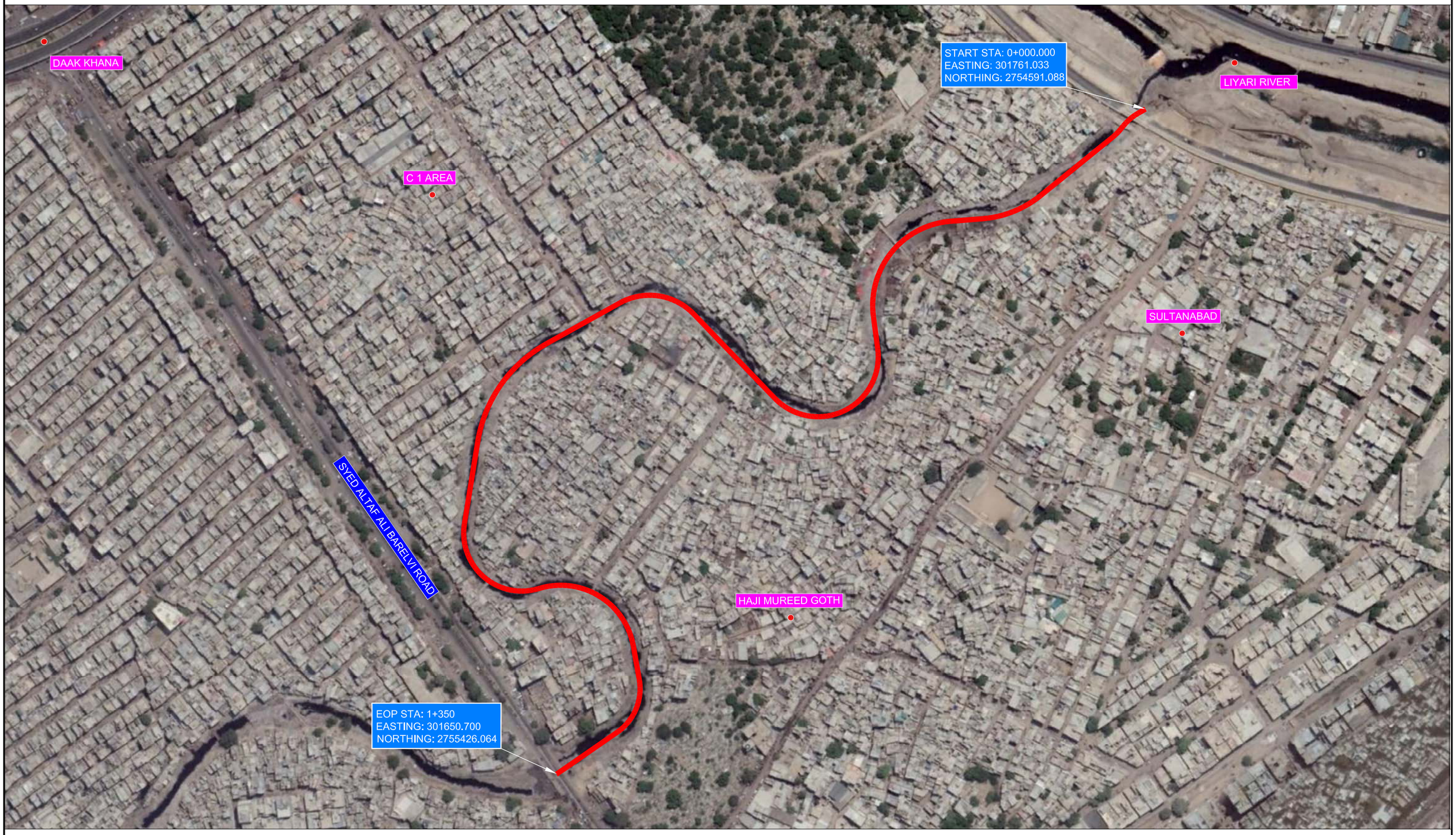

REV.	DESCRIPTION	DATE
0	ISSUED FOR TENDER	FEB'18

CLIENT:

LOCAL GOVERNMENT DEPARTMENT GOVERNMENT OF SINDH

CONSULTANT:

EA Consulting Pvt Ltd

Engineering, Architecture & Project Managment
Head Off: AL-9, 15th Lane, Kh-Hilal, Ph.VII, DHA, Karachi. Postal Code 75500. UAN: 111-111-584
Fax: +92-21-35841825. Web: www.eaworld.com

PROJECT:

REVAMPING OF GUJJAR NALA INCLUDING SERVICE ROADS
LYARI RIVER TO DAAK KHANA BRIDGE

ORIGINAL DRAWING SHEET SIZE:		A1	
DRAWN	FAHAD	SCALE	-
DESIGN	SAAD	DATE	FEB'18
CHECKED	-	DESIGN STAGE	TENDER
APPROVED	TANVEER	ISSUE	-
PROJ CODE 975	DRAWING NO. EA-975-GN-H-0002		REVISION 0

DRAWING TITLE:

LOCATION PLAN