



OFFICE OF THE
TOWN OFFICER TOWN COMMITTEE SINDHRI
DISTRICT MIRPUR KHAS

(02)

BIDDING DATA

- (a) Name of Procuring Agency: (DEFUNCT) TMA, TOWN COMMITTEE SINDHRI
- (b) Brief Description of Works: Construction and Repair of Drain
@ P. own Hingoro.
- (c) Procuring Agency's address: Town Committee Sindhri District Mirpurkhas
- (d) Estimate Cost: Rs. 60000/-
- (e) Amount of Bid Security: Rs. 12000/-
- (f) Period of Bid Validity (days) 45 Days
- (g) Security/ Call Deposit: 2%
- (h) Percentage, if any, to be deducted from bills 8%
- (i) Deadline for submission of Bids along with time: 26-03-2015 at 02:00 pm
- (j) Venue, Time, and date of Bid Opening 26-03-2015 at 03:00 pm, Town Committee Sindhri Office
- (k) Time for completion from written order of commence: 3 Months
- (l) Liquidity damages 0.05%
- (m) Deposit Receipt No. Date: Amount:



Taluka Officer, (I&S)
Town Committee Sindhri

Town Officer,
Town Committee Sindhri



OFFICE OF THE
TOWN OFFICER TOWN COMMITTEE SINDHRI
DISTRICT MIRPUR KHAS

(03)

BIDDING DATA

- (a) Name of Procuring Agency: (DEFUNCT) TMA, TOWN COMMITTEE SINDHRI
- (b) Brief Description of Works: Construction of Compound wall
around Imam Bazar @ village
Ghulam Haider lecheri
- (c) Procuring Agency's address: Town Committee Sindhri District Mirpurkhas
- (d) Estimate Cost: Rs. 30000/-
- (e) Amount of Bid Security: Rs. 6000/-
- (f) Period of Bid Validity (days) 45 Days
- (g) Security/ Call Deposit: 2%
- (h) Percentage, if any, to be deducted from bills 8%
- (i) Deadline for submission of Bids along with time: 26-03-2015 at 02:00 pm
- (j) Venue, Time, and date of Bid Opening 26-03-2015 at 03:00 pm, Town Committee Sindhri Office
- (k) Time for completion from written order of commencement: 3 Months
- (l) Liquidity damages 0.05%
- (m) Deposit Receipt No. Date: Amount: _____

Taluka Officer, (I&S)
Town Committee Sindhri

Town Officer,
Town Committee Sindhri



OFFICE OF THE
TOWN OFFICER TOWN COMMITTEE SINDHRI
DISTRICT MIRPUR KHAS

(04.)

BIDDING DATA

- (a) Name of Procuring Agency: (DEFUNCT) TMA, TOWN COMMITTEE SINDHRI
- (b) Brief Description of Works: Repair And Maintenance of Bridge
Pavement and Pimple Heider
Community Hingjarna Town
- (c) Procuring Agency's address: Town Committee Sindhri District Mirpurkhas
- (d) Estimate Cost: Rs. 30000/-
- (e) Amount of Bid Security: Rs. 6000/-
- (f) Period of Bid Validity (days) 45 Days
- (g) Security/ Call Deposit: 2%
- (h) Percentage, if any, to be deducted from bills 8%
- (i) Deadline for submission of Bids along with time: 26-03-2015 at 02:00 pm
- (j) Venue, Time, and date of Bid Opening 26-03-2015 at 03:00 pm, Town Committee Sindhri Office
- (k) Time for completion from written order of commence: 3 Months
- (l) Liquidity Damages 0.05%
- (m) Deposit Receipt No. Date: Amount: _____



Taluka Officer, (I&S)
Town Committee Sindhri

Town Officer,
Town Committee Sindhri



OFFICE OF THE
TOWN OFFICER TOWN COMMITTEE SINDHRI
DISTRICT MIRPUR KHAS

(25)

BIDDING DATA

- (a) Name of Procuring Agency: (DEFUNCT) TMA, TOWN COMMITTEE SINDHRI
- (b) Brief Description of Works: Construction of water tank @ village Shadi's Qasimichaw
- (c) Procuring Agency's address: Town Committee Sindhri District Mirpurkhas
- (d) Estimate Cost: Rs. 497100/-
- (e) Amount of Bid Security: Rs. 10000/-
- (f) Period of Bid Validity (days): 45 Days
- (g) Security/ Call Deposit: 2%
- (h) Percentage, if any, to be deducted from bills: 8%
- (i) Deadline for submission of Bids along with time: 26-03-2015 at 02:00 pm
- (j) Venue, Time, and date of Bid Opening: 26-03-2015 at 03:00 pm, Town Committee Sindhri Office
- (k) Time for completion from written order of commence: 3 Months
- (l) Liquidity Damages: 0.05%
- (m) Deposit Receipt No. Date: Amount: _____



Taluka Officer, (T.S.)
Town Committee Sindhri

Town Officer,
Town Committee Sindhri



**OFFICE OF THE
TOWN OFFICER TOWN COMMITTEE SINDHRI
DISTRICT MIRPUR KHAS**

(86)

BIDDING DATA

- (a) Name of Procuring Agency: (DEFUNCT) TMA, TOWN COMMITTEE SINDHRI
- (b) Brief Description of Works: Construction of Compound wall
Around Imam Bar Juh @ village
Dino Kaheri Deh Walwari
- (c) Procuring Agency's address: Town Committee Sindhri District Mirpurkhas
- (d) Estimate Cost: Rs. 300000/-
- (e) Amount of Bid Security: Rs. 6000/-
- (f) Period of Bid Validity (days) 45 Days
- (g) Security/ Call Deposit: 2%
- (h) Percentage, if any, to be deducted from bills 8%
- (i) Deadline for submission of Bids along with time: 26-03-2015 at 02:00 pm
- (j) Venue, Time, and date of Bid Opening 26-03-2015 at 03:00 pm, Town Committee Sindhri Office
- (k) Time for completion from written order of commence: 3 Months
- (l) Liquidity Damages 0.05%
- (m) Deposit Receipt No. Date; Amount: _____



Town Officer, (I&S)
Town Committee Sindhri

Town Officer,
Town Committee Sindhri



OFFICE OF THE
TOWN OFFICER TOWN COMMITTEE SINDHRI
DISTRICT MIRPUR KHAS

(07)

BIDDING DATA

- (a) Name of Procuring Agency: (DEFUNCT) TMA, TOWN COMMITTEE SINDHRI
- (b) Brief Description of Works: Repair And De-Silting of water Supply Scheme Binjorno.
- (c) Procuring Agency's address: Town Committee Sindhri District Mirpurkhas
- (d) Estimate Cost: Rs. 200000/-
- (e) Amount of Bid Security: Rs. 40000/-
- (f) Period of Bid Validity (days) 45 Days
- (g) Security/ Call Deposit: 2%
- (h) Percentage, if any, to be deducted from bills 8%
- (i) Deadline for submission of Bids along with time: 26-03-2015 at 02:00 pm
- (j) Venue, Time, and date of Bid Opening 26-03-2015 at 03:00 pm, Town Committee Sindhri Office
- (k) Time for completion from written order of commence: 3 Months
- (l) Liquidity damages 0.05%
- (m) Deposit Receipt No. Date: Amount:



Taluka Officer, (I&S)
Town Committee Sindhri

Town Officer,
Town Committee Sindhri



OFFICE OF THE
TOWN OFFICER TOWN COMMITTEE SINDHRI
DISTRICT MIRPUR KHAS

(08)

BIDDING DATA

- (a) Name of Procuring Agency: (DEFUNCT) TMA, TOWN COMMITTEE SINDHRI
- (b) Brief Description of Works: Supplying of Hand Pumps
in Town Community Sindhri
- (c) Procuring Agency's address: Town Committee Sindhri District Mirpurkhas
- (d) Estimate Cost: Rs. 200000/-
- (e) Amount of Bid Security: Rs. 40000/-
- (f) Period of Bid Validity (days) 45 Days
- (g) Security/ Call Deposit: 2%
- (h) Percentage, if any, to be deducted from bills 8%
- (i) Deadline for submission of Bids along with time: 26-03-2015 at 02:00 pm
- (j) Venue, Time, and date of Bid Opening 26-03-2015 at 03:00 pm, Town Committee Sindhri Office
- (k) Time for completion from written order of commence: 3 Months
- (l) Liquidity Damages 0.05%
- (m) Deposit Receipt No. Date: Amount:



Taluka Officer, (I&S)
Town Committee Sindhri

Town Officer,
Town Committee Sindhri



OFFICE OF THE
TOWN COMMITTEE SINDHRI
DISTRICT MIRPUR KHAS

(8)

BIDDING DATA

- (a) Name of Procuring Agency: (DEFUNCT) TMA, TOWN COMMITTEE SINDHRI
- (b) Brief Description of Works: Providing Brick Pavement @
village Shoaib Aamkhani
- (c) Procuring Agency's address: Town Committee Sindhri District Mirpurkhas
- (d) Estimate Cost: Rs. 100000/-
- (e) Amount of Bid Security: Rs. 20000/-
- (f) Period of Bid Validity (Days): 45 Days
- (g) Security/ Call Deposit: 2%
- (h) Percentage, if any, to be deducted from bills: 8%
- (i) Deadline for submission of Bids along with time: 26-03-2015 at 02:00 pm
- (j) Venue, Time, and date of Bid Opening: 26-03-2015 at 03:00 pm, Town Committee Sindhri Office
- (k) Time for completion from written order of commence: 3 Months
- (l) Liquidity Damages: 0.05%
- (m) Deposit Receipt No. Date: Amount:

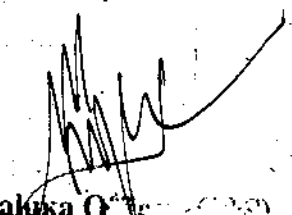

Town Officer,
Town Committee Sindhri

Town Officer,
Town Committee Sindhri



OFFICE OF THE
TOWN OFFICER TOWN COMMITTEE SINDHRI
DISTRICT MIRPUR KHAS

(10)

BIDDING DATA

- (a) Name of Procuring Agency: (DEFUNCT) TMA, TOWN COMMITTEE SINDHRI
- (b) Brief Description of Works: Providing Brick Pavement @
village Yaqoob Shaikh.
- (c) Procuring Agency's address: Town Committee Sindhri District Mirpurkhas
- (d) Estimate Cost: Rs. 600000/-
- (e) Amount of Bid Security: Rs. 12000/-
- (f) Period of Bid Validity (days): 45 Days
- (g) Security/ Call Deposit: 2%
- (h) Percentage, if any, to be deducted from bills: 8%
- (i) Deadline for submission of Bids along with time: 26-03-2015 at 02:00 pm
- (j) Venue, Time, and date of Bid Opening: 26-03-2015 at 03:00 pm, Town Committee Sindhri Office
- (k) Time for completion from written order of commence: 3 Months
- (l) Liquidity Damages: 0.05%
- (m) Deposit Receipt No. Date: Amount:



Taluk Officer, (I&S)
Town Committee Sindhri

Town Officer,
Town Committee Sindhri



**OFFICE OF THE
TOWN OFFICER TOWN COMMITTEE SINDHRI
DISTRICT MIRPUR KHAS**

(//)

BIDDING DATA

- | | | |
|-----|---|--|
| (a) | Name of Procuring Agency: | (DEFUNCT) TMA, TOWN COMMITTEE SINDHRI |
| (b) | Brief Description of Works: | <u>Construction of 2 mps Culverts
@ village Allahyar Shan.</u> |
| (c) | Procuring Agency's address: | Town Committee Sindhri District Mirpurkhas |
| (d) | Estimate Cost: | Rs. <u>150000/-</u> |
| (e) | Amount of Bid Security: | Rs. <u>3000/-</u> |
| (f) | Period of Bid Validity (days) | 45 Days |
| (g) | Security/Call Deposit: | 2% |
| (h) | Percentage, if any, to be deducted from bills | 8% |
| (i) | Deadline for submission of Bids along with time: | 26-03-2015 at 02:00 pm |
| (j) | Venue, Time, and date of Bid Opening | 26-03-2015 at 03:00 pm, Town Committee Sindhri Office |
| (k) | Time for completion from written order of commencement: | 3 Months |
| (l) | Liquidity Damages | 0.05% |
| (m) | Deposit Receipt No. Date: Amount: | _____ |

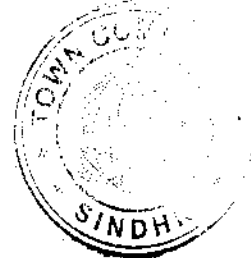

Town Officer, (I&S)
Town Committee Sindhri

Town Officer,
Town Committee Sindhri



**OFFICE OF THE
TOWN OFFICER TOWN COMMITTEE SINDHRI
DISTRICT MIRPUR KHAS**

(12)

BIDDING DATA

- (a) Name of Procuring Agency: (DEFUNCT) TMA, TOWN COMMITTEE SINDHRI
- (b) Brief Description of Works: Construction of water Lank
@ village Qadir Soomro.
- (c) Procuring Agency's address: Town Committee Sindhri District Mirpurkhas
- (d) Estimate Cost: Rs. 497100/-
- (e) Amount of Bid Security: Rs. 10000/-
- (f) Period of Bid Validity (days) 45 Days
- (g) Security/Call Deposit: 2%
- (h) Percentage, if any, to be deducted from bills 8%
- (i) Deadline for submission of Bids along with time: 26-03-2015 at 02:00 pm
- (j) Venue, Time, and date of Bid Opening 26-03-2015 at 03:00 pm, Town Committee Sindhri Office
- (k) Time for completion from written order of commence: 3 Months
- (l) Liquidity Damages 0.05%
- (m) Deposit Receipt No. Date: Amount: _____



Tahira Officer, (I&S)
Town Committee Sindhri

Town Officer,
Town Committee Sindhri



OFFICE OF THE
TOWN OFFICER TOWN COMMITTEE SINDHRI
DISTRICT MIRPUR KHAS

(13)

BIDDING DATA

- (a) Name of Procuring Agency: (DEFUNCT) TMA, TOWN COMMITTEE SINDHRI
- (b) Brief Description of Works: Construction of water tank
at village Abdul Nabi
Brdh.
- (c) Procuring Agency's address: Town Committee Sindhri District Mirpurkhas
- (d) Estimate Cost: Rs. 497100/-
- (e) Amount of Bid Security: Rs. 10000/-
- (f) Period of Bid Validity (days): 45 Days
- (g) Security/ Call Deposit: 2%
- (h) Percentage, if any, to be deducted from bills: 8%
- (i) Deadline for submission of Bids along with time: 26-03-2015 at 02:00 pm
- (j) Venue, Time, and date of Bid Opening: 26-03-2015 at 03:00 pm, Town Committee Sindhri Office
- (k) Time for completion from written order of commencement: 3 Months
- (l) Liquidity Damages: 0.05%
- (m) Deposit Receipt No. Date: Amount:

Taluka Officer, (I&S)
Town Committee Sindhri

Town Officer,
Town Committee Sindhri



OFFICE OF THE
TOWN OFFICER TOWN COMMITTEE SINDHRI
DISTRICT MIRPUR KHAS

(14)

BIDDING DATA

- (a) Name of Procuring Agency: (DEFUNCT) TMA, TOWN COMMITTEE SINDHRI
- (b) Brief Description of Works: Construction of water tank
@ village Juman Mavi
- (c) Procuring Agency's address: Town Committee Sindhri District Mirpurkhas
- (d) Estimate Cost: 497100/-
- (e) Amount of Security: 10000/-
- (f) Period of Bid Validity (days): 45 Days
- (g) Security/Call Deposit: 2%
- (h) Percentage, if any, to be deducted from bills: 8%
- (i) Deadline for submission of Bids along with time: 26-03-2015 at 02:00 pm
- (j) Venue, Time, and date of Bid Opening: 26-03-2015 at 03:00 pm, Town Committee Sindhri Office
- (k) Time for completion from written order of commence: 3 Months
- (l) Liquidity damages: 0.05%
- (m) Deposit Receipt No. & Amount: _____



Taluka Officer, (I&S)
Town Committee Sindhri

Town Officer,
Town Committee Sindhri



**OFFICE OF THE
TOWN OFFICER TOWN COMMITTEE SINDHRI
DISTRICT MIRPUR KHAS**

(15)

BIDDING DATA

- | | |
|---|---|
| (a) Name of Procuring Agency: | (DEFUNCT) TMA, TOWN COMMITTEE SINDHRI |
| (b) Brief Description of Works: | <u>Construction of water tank</u>
<u>@ village Ranjho Shav</u> |
| (c) Procuring Agency's address: | Town Committee Sindhri District Mirpurkhas |
| (d) Estimate Cost: | Rs. <u>497100/-</u> |
| (e) Amount of Bid Security: | Rs. <u>10000/-</u> |
| (f) Period of Bid Validity (days) | 45 Days |
| (g) Security/ Call Deposit: | 2% |
| (h) Percentage, if any, to be deducted from bills | 8% |
| (i) Deadline for submission of Bids along with time: | 26-03-2015 at 02:00 pm |
| (j) Venue, Time, and date of Bid Opening | 26-03-2015 at 03:00 pm, Town Committee Sindhri Office |
| (k) Time for completion from written order of commence: | 3 Months |



- | | |
|---------------------------------------|-------|
| (l) Liquidity Damages | 0.05% |
| (m) Deposit Receipt No. Date: Amount: | _____ |

Town Officer,
Town Committee Sindhri

Town Officer,
Town Committee Sindhri



OFFICE OF THE
TOWN OFFICER TOWN COMMITTEE SINDHRI
DISTRICT MIRPUR KHAS

(16.)

BIDDING DATA

- (a) Name of Procuring Agency: (DEFUNCT) TMA, TOWN COMMITTEE SINDHRI
- (b) Brief Description of Works: Construction of Culvert @
village Achar Kunhar.
- (c) Procuring Agency's address: Town Committee Sindhri District Mirpurkhas
- (d) Estimate Cost: Rs. 75000/-
- (e) Amount of Bid Security: Rs. 1500/-
- (f) Period of Bid Validity (days) 45 Days
- (g) Security/ Call Deposit: 2%
- (h) Percentage, if any, to be deducted from bills 8%
- (i) Deadline for submission of Bids along with time: 26-03-2015 at 02:00 pm
- (j) Venue, Time, and date of Bid Opening 26-03-2015 at 03:00 pm, Town Committee Sindhri Office
- (k) Time for completion from written order of commencement: 3 Months
- (l) Liquidity Damages 0.05%
- (m) Deposit Receipt No. Date: Amount:

Taluk Officer, (I&S)
Town Committee Sindhri

Town Officer,
Town Committee Sindhri



**OFFICE OF THE
TOWN OFFICER TOWN COMMITTEE SINDHRI
DISTRICT MIRPUR KHAS**

(17)

BIDDING DATA

- (a) Name of Procuring Agency: (DEFUNCT) TMA, TOWN COMMITTEE SINDHRI
- (b) Brief Description of Works: Construction of water tank @
ota7 Naseer Ichan Mari
- (c) Procuring Agency's address: Town Committee Sindhri District Mirpurkhas
- (d) Estimate Cost: Rs. 497100/-
- (e) Amount of Bid Security: Rs. 10000/-
- (f) Period of Bid Validity (days) 45 Days
- (g) Security/ Call Deposit: 2%
- (h) Percentage, if any, to be deducted from bills 8%
- (i) Deadline for submission of Bids along with time: 26-03-2015 at 02:00 pm
- (j) Venue, Time, and date of Bid Opening 26-03-2015 at 03:00 pm, Town Committee Sindhri Office
- (k) Time for completion from written order of commence: 3 Months
- (l) Liquidity damages 0.05%
- (m) Deposit Receipt No. Date: Amount: _____



Taluka Officer, (I&S)
Town Committee Sindhri

Town Officer,
Town Committee Sindhri



**OFFICE OF THE
TOWN OFFICER TOWN COMMITTEE SINDHRI
DISTRICT MIRPUR KHAS**

(19)

BIDDING DATA

- (a) Name of Procuring Agency: (DEFUNCT) TMA, TOWN COMMITTEE SINDHRI
- (b) Brief Description of Works: Construction of water tank
@ village Adam Mari
- (c) Procuring Agency's address: Town Committee Sindhri District Mirpurkhas
- (d) Estimate Cost: Rs. 497100/-
- (e) Amount of Bid Security: Rs. 10000/-
- (f) Period of Bid Validity (days) 45 Days
- (g) Security/ Call Deposit: 2%
- (h) Percentage, if any, to be deducted from bills 8%
- (i) Deadline for submission of Bids along with time: 26-03-2015 at 02:00 pm
- (j) Venue, Time, and date of Bid Opening 26-03-2015 at 03:00 pm, Town Committee Sindhri Office
- (k) Time for completion from written order of commence: 3 Months
- (l) Liquidity damages 0.05%
- (m) Deposit Receipt No. Date: Amount: _____

Taluka Officer, (I&S)
Town Committee Sindhri

Town Officer,
Town Committee Sindhri



**OFFICE OF THE
TOWN OFFICER TOWN COMMITTEE SINDHRI
DISTRICT MIRPUR KHAS**

(20)

BIDDING DATA

- | | | |
|-----|---|---|
| (a) | Name of Procuring Agency: | (DEFUNCT) TMA, TOWN COMMITTEE SINDHRI |
| (b) | Brief Description of Works: | <u>Construction of Bridge Over</u>
<u>Samara Shalch village</u>
<u>79905 Mari</u> |
| (c) | Procuring Agency's address: | Town Committee Sindhri District Mirpurkhas |
| (d) | Estimate Cost: | Rs. <u>1074000/-</u> |
| (e) | Amount of Bid Security: | Rs. <u>21500/-</u> |
| (f) | Period of Bid Validity (days) | 45 Days |
| (g) | Security/ Call Deposit: | 2% |
| (h) | Percentage, if any, to be deducted from bills | 8% |
| (i) | Deadline for submission of Bids along with time: | 26-03-2015 at 02:00 pm |
| (j) | Venue, Time, and date of Bid Opening | 26-03-2015 at 03:00 pm, Town Committee Sindhri Office |
| (k) | Time for completion from written order of commence: | 3 Months |
| (l) | Liquidity damages | 0.05% |
| (m) | Deposit Receipt No. Date: Amount: | _____ |



**Taluka Officer, (I&S)
Town Committee Sindhri**

**Town Officer,
Town Committee Sindhri**



**OFFICE OF THE
TOWN OFFICER TOWN COMMITTEE SINDHRI
DISTRICT MIRPUR KHAS**

(8 /)

BIDDING DATA

- (a) Name of Procuring Agency: (DEFUNCT) TMA, TOWN COMMITTEE SINDHRI
- (b) Brief Description of Works: Construction of water tank
(village Haji Wasand Mari)
- (c) Procuring Agency's address: Town Committee Sindhri District Mirpurkhas
- (d) Estimate Cost: Rs. 497100/-
- (e) Amount of Bid Security: Rs. 10000/-
- (f) Period of Bid Validity (days) 45 Days
- (g) Security/ Call Deposit: 2%
- (h) Percentage, if any, to be deducted from bills 8%
- (i) Deadline for submission of Bids along with time: 26-03-2015 at 02:00 pm
- (j) Venue, Time, and date of Bid Opening 26-03-2015 at 03:00 pm, Town Committee Sindhri Office
- (k) Time for completion from written order of commence: 3 Months
- (l) Liquidity damages 0.05%
- (m) Deposit Receipt No. Date: Amount: _____

Taluka Officer, (I&S)
Town Committee Sindhri

Town Officer,
Town Committee Sindhri



**OFFICE OF THE
TOWN OFFICER TOWN COMMITTEE SINDHRI
DISTRICT MIRPUR KHAS**

(22)

BIDDING DATA

- (a) Name of Procuring Agency: (DEFUNCT) TMA, TOWN COMMITTEE SINDHRI
- (b) Brief Description of Works: Construction of 2 Nos Culverts
@ village Manzoor Mari
- (c) Procuring Agency's address: Town Committee Sindhri District Mirpurkhas
- (d) Estimate Cost: Rs. 150000/-
- (e) Amount of Bid Security: Rs. 3000/-
- (f) Period of Bid Validity (days) 45 Days
- (g) Security/ Call Deposit: 2%
- (h) Percentage, if any, to be deducted from bills 8%
- (i) Deadline for submission of Bids along with time: 26-03-2015 at 02:00 pm
- (j) Venue, Time, and date of Bid Opening 26-03-2015 at 03:00 pm, Town Committee Sindhri Office
- (k) Time for completion from written order of commence: 3 Months
- (l) Liquidity Damages 0.05%
- (m) Deposit Receipt No. Date: Amount: _____

Taluka Officer, (I&S)
Town Committee Sindhri

Town Officer,
Town Committee Sindhri



**OFFICE OF THE
TOWN OFFICER TOWN COMMITTEE SINDHRI
DISTRICT MIRPUR KHAS**

(23)

BIDDING DATA

- | | | |
|-----|---|--|
| (a) | Name of Procuring Agency: | (DEFUNCT) TMA, TOWN COMMITTEE SINDHRI |
| (b) | Brief Description of Works: | <u>Providing Bitum Pavement</u>
<u>(Village Haji Kivary Shar</u> |
| (c) | Procuring Agency's address: | Town Committee Sindhri District Mirpurkhas |
| (d) | Estimate Cost: | Rs. <u>400000/-</u> |
| (e) | Amount of Bid Security: | Rs. <u>8000/-</u> |
| (f) | Period of Bid Validity (days) | 45 Days |
| (g) | Security/ Call Deposit: | 2% |
| (h) | Percentage, if any, to be deducted from bills | 8% |
| (i) | Deadline for submission of Bids along with time: | 26-03-2015 at 02:00 pm |
| (j) | Venue, Time, and date of Bid Opening | 26-03-2015 at 03:00 pm, Town Committee Sindhri Office |
| (k) | Time for completion from written order of commence: | 3 Months |
| (l) | Liquidity Damages | 0.05% |
| (m) | Deposit Receipt No. Date: Amount: | _____ |

**Taluka Officer, (I&S)
Town Committee Sindhri**

**Town Officer,
Town Committee Sindhri**



**OFFICE OF THE
TOWN OFFICER TOWN COMMITTEE SINDHRI
DISTRICT MIRPUR KHAS**

(24)

BIDDING DATA

- (a) Name of Procuring Agency: (DEFUNCT) TMA, TOWN COMMITTEE SINDHRI
- (b) Brief Description of Works: Providing brick pavement
at village Buland Shar
- (c) Procuring Agency's address: Town Committee Sindhri District Mirpurkhas
- (d) Estimate Cost: Rs. 400000/-
- (e) Amount of Bid Security: Rs. 8000/-
- (f) Period of Bid Validity (days) 45 Days
- (g) Security/ Call Deposit: 2%
- (h) Percentage, if any, to be deducted from bills 8%
- (i) Deadline for submission of Bids along with time: 26-03-2015 at 02:00 pm
- (j) Venue, Time, and date of Bid Opening 26-03-2015 at 03:00 pm, Town Committee Sindhri Office
- (k) Time for completion from written order of commence: 3 Months
- (l) Liquidity damages 0.05%
- (m) Deposit Receipt No. Date: Amount: _____



Taluka Officer, (I&S)
Town Committee Sindhri

Town Officer,
Town Committee Sindhri



**OFFICE OF THE
TOWN OFFICER TOWN COMMITTEE SINDHRI
DISTRICT MIRPUR KHAS**

(25)

BIDDING DATA

- | | | |
|-----|---|--|
| (a) | Name of Procuring Agency: | (DEFUNCT) TMA, TOWN COMMITTEE SINDHRI |
| (b) | Brief Description of Works: | <u>Construction of water tank</u>
<u>@ village Haji Sanwan wadera</u>
<u>Marri</u> |
| (c) | Procuring Agency's address: | Town Committee Sindhri District Mirpurkhas |
| (d) | Estimate Cost: | Rs. <u>497100/-</u> |
| (e) | Amount of Bid Security: | Rs. <u>10000/-</u> |
| (f) | Period of Bid Validity (days) | 45 Days |
| (g) | Security/ Call Deposit: | 2% |
| (h) | Percentage, if any, to be deducted from bills | 8% |
| (i) | Deadline for submission of Bids along with time: | 26-03-2015 at 02:00 pm |
| (j) | Venue, Time, and date of Bid Opening | 26-03-2015 at 03:00 pm, Town Committee Sindhri Office |
| (k) | Time for completion from written order of commence: | 3 Months |
| (l) | Liquidity damages | 0.05% |
| (m) | Deposit Receipt No. Date: Amount: | _____ |



Taluka Officer, (I&S)
Town Committee Sindhri

Town Officer,
Town Committee Sindhri



OFFICE OF THE
TOWN OFFICER TOWN COMMITTEE SINDHRI
DISTRICT MIRPUR KHAS

(26)

BIDDING DATA

- (a) Name of Procuring Agency: (DEFUNCT) TMA, TOWN COMMITTEE SINDHRI
- (b) Brief Description of Works: Construction of water tank
@ village wali Mohammad
Mari
- (c) Procuring Agency's address: Town Committee Sindhri District Mirpurkhas
- (d) Estimate Cost: Rs. 437400/-
- (e) Amount of Bid Security: Rs. 10000/-
- (f) Period of Bid Validity (days) 45 Days
- (g) Security/ Call Deposit: 2%
- (h) Percentage, if any, to be deducted from bills 8%
- (i) Deadline for submission of Bids along with time: 26-03-2015 at 02:00 pm
- (j) Venue, Time, and date of Bid Opening 26-03-2015 at 03:00 pm, Town Committee Sindhri Office
- (k) Time for completion from written order of commence: 3 Months
- (l) Liquidity damages 0.05%
- (m) Deposit Receipt No. Date: Amount: _____

Taluka Officer, (I&S)
Town Committee Sindhri

Town Officer,
Town Committee Sindhri



**OFFICE OF THE
TOWN OFFICER TOWN COMMITTEE SINDHRI
DISTRICT MIRPUR KHAS**

(27)

BIDDING DATA

- (a) Name of Procuring Agency: (DEFUNCT) TMA, TOWN COMMITTEE SINDHRI
- (b) Brief Description of Works: Construction of water tank
at village Aacho Mari
- (c) Procuring Agency's address: Town Committee Sindhri District Mirpurkhas
- (d) Estimate Cost: Rs. 497100/-
- (e) Amount of Bid Security: Rs. 10000/-
- (f) Period of Bid Validity (days) 45 Days
- (g) Security/ Call Deposit: 2%
- (h) Percentage, if any, to be deducted from bills 8%
- (i) Deadline for submission of Bids along with time: 26-03-2015 at 02:00 pm
- (j) Venue, Time, and date of Bid Opening 26-03-2015 at 03:00 pm, Town Committee Sindhri Office
- (k) Time for completion from written order of commence: 3 Months
- (l) Liquidity Damages 0.05%
- (m) Deposit Receipt No. Date: Amount: _____

Taluka Officer, (I&S)
Town Committee Sindhri

Town Officer,
Town Committee Sindhri



**OFFICE OF THE
TOWN OFFICER TOWN COMMITTEE SINDHRI
DISTRICT MIRPUR KHAS**

(28)

BIDDING DATA

- (a) Name of Procuring Agency: (DEFUNCT) TMA, TOWN COMMITTEE SINDHRI
- (b) Brief Description of Works: Construction of water tank
@ village Haji Bux Allah Bux
- (c) Procuring Agency's address: Town Committee Sindhri District Mirpurkhas
- (d) Estimate Cost: Rs. 497100/-
- (e) Amount of Bid Security: Rs. 10000/-
- (f) Period of Bid Validity (days) 45 Days
- (g) Security/ Call Deposit: 2%
- (h) Percentage, if any, to be deducted from bills 8%
- (i) Deadline for submission of Bids along with time: 26-03-2015 at 02:00 pm
- (j) Venue, Time, and date of Bid Opening 26-03-2015 at 03:00 pm, Town Committee Sindhri Office
- (k) Time for completion from written order of commence: 3 Months
- (l) Liquidity damages 0.05%
- (m) Deposit Receipt No. Date: Amount: _____

Taluka Officer, (I&S)
Town Committee Sindhri

Town Officer,
Town Committee Sindhri



**OFFICE OF THE
TOWN OFFICER TOWN COMMITTEE SINDHRI
DISTRICT MIRPUR KHAS**

(29)

BIDDING DATA

- | | | |
|-----|---|---|
| (a) | Name of Procuring Agency: | (DEFUNCT) TMA, TOWN COMMITTEE SINDHRI |
| (b) | Brief Description of Works: | <u>Construction of water tank</u>
<u>P village Hamir Ali Shar.</u> |
| (c) | Procuring Agency's address: | Town Committee Sindhri District Mirpurkhas |
| (d) | Estimate Cost: | Rs. <u>497100/-</u> |
| (e) | Amount of Bid Security: | Rs. <u>10000/-</u> |
| (f) | Period of Bid Validity (days) | 45 Days |
| (g) | Security/ Call Deposit: | 2% |
| (h) | Percentage, if any, to be deducted from bills | 8% |
| (i) | Deadline for submission of Bids along with time: | 26-03-2015 at 02:00 pm |
| (j) | Venue, Time, and date of Bid Opening | 26-03-2015 at 03:00 pm, Town Committee Sindhri Office |
| (k) | Time for completion from written order of commence: | 3 Months |
| (l) | Liquidity damages | 0.05% |
| (m) | Deposit Receipt No. Date: Amount: | _____ |

Taluka Officer, (I&S)
Town Committee Sindhri

Town Officer,
Town Committee Sindhri



**OFFICE OF THE
TOWN OFFICER TOWN COMMITTEE SINDHRI
DISTRICT MIRPUR KHAS**

(30)

BIDDING DATA

- | | | |
|-----|---|---|
| (a) | Name of Procuring Agency: | (DEFUNCT) TMA, TOWN COMMITTEE SINDHRI |
| (b) | Brief Description of Works: | <u>Construction of water tank</u>
<u>@ village Hashim Nari</u> |
| (c) | Procuring Agency's address: | Town Committee Sindhri District Mirpurkhas |
| (d) | Estimate Cost: | Rs. <u>497100/-</u> |
| (e) | Amount of Bid Security: | Rs. <u>10000/-</u> |
| (f) | Period of Bid Validity (days) | 45 Days |
| (g) | Security/Call Deposit: | 2% |
| (h) | Percentage, if any, to be deducted from bills | 8% |
| (i) | Deadline for submission of Bids along with time: | 26-03-2015 at 02:00 pm |
| (j) | Venue, Time, and date of Bid Opening | 26-03-2015 at 03:00 pm, Town Committee Sindhri Office |
| (k) | Time for completion from written order of commence: | 3 Months |
| (l) | Liquidity Damages | 0.05% |
| (m) | Deposit Receipt No. Date: Amount: | _____ |

Taluka Officer, (I&S)
Town Committee Sindhri

Town Officer,
Town Committee Sindhri



**OFFICE OF THE
TOWN OFFICER TOWN COMMITTEE SINDHRI
DISTRICT MIRPUR KHAS**

(32)

BIDDING DATA

- | | | |
|-----|---|---|
| (a) | Name of Procuring Agency: | (DEFUNCT) TMA, TOWN COMMITTEE SINDHRI |
| (b) | Brief Description of Works: | <u>Construction of water Lanic</u>
<u>village Saital and Ahi Hassan</u>
<u>navi</u> |
| (c) | Procuring Agency's address: | Town Committee Sindhri District Mirpurkhas |
| (d) | Estimate Cost: | Rs. <u>492100/-</u> |
| (e) | Amount of Bid Security: | Rs. <u>10000/-</u> |
| (f) | Period of Bid Validity (days) | 45 Days |
| (g) | Security/ Call Deposit: | 2% |
| (h) | Percentage, if any, to be deducted from bills | 8% |
| (i) | Deadline for submission of Bids along with time: | 26-03-2015 at 02:00 pm |
| (j) | Venue, Time, and date of Bid Opening | 26-03-2015 at 03:00 pm, Town Committee Sindhri Office |
| (k) | Time for completion from written order of commence: | 3 Months |
| (l) | Liquidity damages | 0.05% |
| (m) | Deposit Receipt No. Date: Amount: | _____ |



Taluka Officer, (I&S)
Town Committee Sindhri

Town Officer,
Town Committee Sindhri



**OFFICE OF THE
TOWN OFFICER TOWN COMMITTEE SINDHRI
DISTRICT MIRPUR KHAS**

(33)

BIDDING DATA

- (a) Name of Procuring Agency: (DEFUNCT) TMA, TOWN COMMITTEE SINDHRI
- (b) Brief Description of Works: Providing Providing Bricks
Pavement @ Village Hakeem
Mari
- (c) Procuring Agency's address: Town Committee Sindhri District Mirpurkhas
- (d) Estimate Cost: Rs. 30000/-
- (e) Amount of Bid Security: Rs. 6000/-
- (f) Period of Bid Validity (days) 45 Days
- (g) Security/ Call Deposit: 2%
- (h) Percentage, if any, to be deducted from bills 8%
- (i) Deadline for submission of Bids along with time: 26-03-2015 at 02:00 pm
- (j) Venue, Time, and date of Bid Opening 26-03-2015 at 03:00 pm, Town Committee Sindhri Office
- (k) Time for completion from written order of commence: 3 Months
- (l) Liquidity damages 0.05%
- (m) Deposit Receipt No. Date: Amount: _____

Taluka Officer, (I&S)
Town Committee Sindhri

Town Officer,
Town Committee Sindhri



**OFFICE OF THE
TOWN OFFICER TOWN COMMITTEE SINDHRI
DISTRICT MIRPUR KHAS**

(34)

BIDDING DATA

- (a) Name of Procuring Agency: (DEFUNCT) TMA, TOWN COMMITTEE SINDHRI
- (b) Brief Description of Works: Construction of Water Tank
at village Leemoon Mavi
- (c) Procuring Agency's address: Town Committee Sindhri District Mirpurkhas
- (d) Estimate Cost: Rs. 497100/-
- (e) Amount of Bid Security: Rs. 10000/-
- (f) Period of Bid Validity (days) 45 Days
- (g) Security/ Call Deposit: 2%
- (h) Percentage, if any, to be deducted from bills 8%
- (i) Deadline for submission of Bids along with time: 26-03-2015 at 02:00 pm
- (j) Venue, Time, and date of Bid Opening 26-03-2015 at 03:00 pm, Town Committee Sindhri Office
- (k) Time for completion from written order of commencement: 3 Months
- (l) Liquidity Damages 0.05%
- (m) Deposit Receipt No. Date: Amount:

Taluka Officer, (I&S)
Town Committee Sindhri

Town Officer,
Town Committee Sindhri



**OFFICE OF THE
TOWN OFFICER TOWN COMMITTEE SINDHRI
DISTRICT MIRPUR KHAS**

(35)

BIDDING DATA

- (a) Name of Procuring Agency: (DEFUNCT) TMA, TOWN COMMITTEE SINDHRI
- (b) Brief Description of Works: Construction of water tank @
Si'lcaje Bakhar Mari
Shaklani
- (c) Procuring Agency's address: Town Committee Sindhri District Mirpurkhas
- (d) Estimate Cost: Rs. 497100/-
- (e) Amount of Bid Security: Rs. 10000/-
- (f) Period of Bid Validity (days) 45 Days
- (g) Security/ Call Deposit: 2%
- (h) Percentage, if any, to be deducted from bills 8%
- (i) Deadline for submission of Bids along with time: 26-03-2015 at 02:00 pm
- (j) Venue, Time, and date of Bid Opening 26-03-2015 at 03:00 pm, Town Committee Sindhri Office
- (k) Time for completion from written order of commence: 3 Months
- (l) Liquidity damages 0.05%
- (m) Deposit Receipt No. Date: Amount: _____

Taluka Officer, (I&S)
Town Committee Sindhri

Town Officer,
Town Committee Sindhri



**OFFICE OF THE
TOWN OFFICER TOWN COMMITTEE SINDHRI
DISTRICT MIRPUR KHAS**

(36)

BIDDING DATA

- (a) Name of Procuring Agency: (DEFUNCT) TMA, TOWN COMMITTEE SINDHRI
- (b) Brief Description of Works: Construction of water tank @
village Haji Poro Mavi
- (c) Procuring Agency's address: Town Committee Sindhri District Mirpurkhas
- (d) Estimate Cost: Rs. 477 100/-
- (e) Amount of Bid Security: Rs. 10000/-
- (f) Period of Bid Validity (days) 45 Days
- (g) Security/ Call Deposit: 2%
- (h) Percentage, if any, to be deducted from bills 8%
- (i) Deadline for submission of Bids along with time: 26-03-2015 at 02:00 pm
- (j) Venue, Time, and date of Bid Opening 26-03-2015 at 03:00 pm, Town Committee Sindhri Office
- (k) Time for completion from written order of commence: 3 Months
- (l) Liquidity Damages 0.05%
- (m) Deposit Receipt No. Date: Amount: _____

Tajuka Officer, (I&S)
Town Committee Sindhri

Town Officer,
Town Committee Sindhri



**OFFICE OF THE
TOWN OFFICER TOWN COMMITTEE SINDHRI
DISTRICT MIRPUR KHAS**

(37)

BIDDING DATA

- | | | |
|-----|---|---|
| (a) | Name of Procuring Agency: | (DEFUNCT) TMA, TOWN COMMITTEE SINDHRI |
| (b) | Brief Description of Works: | <u>Construction of water tank</u>
<u>at village Baham Ari Mari</u> |
| (c) | Procuring Agency's address: | Town Committee Sindhri District Mirpurkhas |
| (d) | Estimate Cost: | Rs. <u>497100/-</u> |
| (e) | Amount of Bid Security: | Rs. <u>10000/-</u> |
| (f) | Period of Bid Validity (days) | 45 Days |
| (g) | Security/ Call Deposit: | 2% |
| (h) | Percentage, if any, to be deducted from bills | 8% |
| (i) | Deadline for submission of Bids along with time: | 26-03-2015 at 02:00 pm |
| (j) | Venue, Time, and date of Bid Opening | 26-03-2015 at 03:00 pm, Town Committee Sindhri Office |
| (k) | Time for completion from written order of commence: | 3 Months |
| (l) | Liquidity damages | 0.05% |
| (m) | Deposit Receipt No. Date: Amount: | _____ |

**Taluka Officer, (I&S)
Town Committee Sindhri**

**Town Officer,
Town Committee Sindhri**



**OFFICE OF THE
TOWN OFFICER TOWN COMMITTEE SINDHRI
DISTRICT MIRPUR KHAS**

(38)

BIDDING DATA

- (a) Name of Procuring Agency: (DEFUNCT) TMA, TOWN COMMITTEE SINDHRI
- (b) Brief Description of Works: Construction of water tank
at village Haji Abdullah
Mari
- (c) Procuring Agency's address: Town Committee Sindhri District Mirpurkhas
- (d) Estimate Cost: Rs. 497100/-
- (e) Amount of Bid Security: Rs. 10000/-
- (f) Period of Bid Validity (days) 45 Days
- (g) Security/Call Deposit: 2%
- (h) Percentage, if any, to be deducted from bills 8%
- (i) Deadline for submission of Bids along with time: 26-03-2015 at 02:00 pm
- (j) Venue, Time, and date of Bid Opening 26-03-2015 at 03:00 pm, Town Committee Sindhri Office
- (k) Time for completion from written order of commence: 3 Months
- (l) Liquidity Damages 0.05%
- (m) Deposit Receipt No. Date: Amount: _____

Talaka Officer, (I&S)
Town Committee Sindhri

Town Officer,
Town Committee Sindhri



OFFICE OF THE
TOWN OFFICER TOWN COMMITTEE SINDHRI
DISTRICT MIRPUR KHAS

(39)

BIDDING DATA

- (a) Name of Procuring Agency: (DEFUNCT) TMA, TOWN COMMITTEE SINDHRI
- (b) Brief Description of Works: Providing Brick Pavement
at village Zulfikar Ali Mari
- (c) Procuring Agency's address: Town Committee Sindhri District Mirpurkhas
- (d) Estimate Cost: Rs. 400000/-
- (e) Amount of Bid Security: Rs. 8000/-
- (f) Period of Bid Validity (days) 45 Days
- (g) Security/ Call Deposit: 2%
- (h) Percentage, if any, to be deducted from bills 8%
- (i) Deadline for submission of Bids along with time: 26-03-2015 at 02:00 pm
- (j) Venue, Time, and date of Bid Opening 26-03-2015 at 03:00 pm, Town Committee Sindhri Office
- (k) Time for completion from written order of commence: 3 Months
- (l) Liquidity damages 0.05%
- (m) Deposit Receipt No. Date: Amount: _____

Taluka Officer, (I&S)
Town Committee Sindhri

Town Officer,
Town Committee Sindhri



**OFFICE OF THE
TOWN OFFICER TOWN COMMITTEE SINDHRI
DISTRICT MIRPUR KHAS**

(40)

BIDDING DATA

- | | | |
|-----|---|--|
| (a) | Name of Procuring Agency: | (DEFUNCT) TMA, TOWN COMMITTEE SINDHRI |
| (b) | Brief Description of Works: | <u>Construction of Temple Bhool Pan</u>
<u>village Ahtar Hussain Kumbhar</u>
<u>u/c Ismail Jd Gali</u> |
| (c) | Procuring Agency's address: | Town Committee Sindhri District Mirpurkhas |
| (d) | Estimate Cost: | Rs. <u>50000/-</u> |
| (e) | Amount of Bid Security: | Rs. <u>10000/-</u> |
| (f) | Period of Bid Validity (days) | 45 Days |
| (g) | Security/ Call Deposit: | 2% |
| (h) | Percentage, if any, to be deducted from bills | 8% |
| (i) | Deadline for submission of Bids along with time: | 26-03-2015 at 02:00 pm |
| (j) | Venue, Time, and date of Bid Opening | 26-03-2015 at 03:00 pm, Town Committee Sindhri Office |
| (k) | Time for completion from written order of commence: | 3 Months |
| (l) | Liquidity damages | 0.05% |
| (m) | Deposit Receipt No. Date: Amount: | _____ |



Taluka Officer, (I&S)
Town Committee Sindhri

Town Officer,
Town Committee Sindhri



**OFFICE OF THE
TOWN OFFICER TOWN COMMITTEE SINDHRI
DISTRICT MIRPUR KHAS**

(41)

BIDDING DATA

- (a) Name of Procuring Agency: (DEFUNCT) TMA, TOWN COMMITTEE SINDHRI
- (b) Brief Description of Works: Supplying of R.C.C Pipes in
Town Committee Sindhri
- (c) Procuring Agency's address: Town Committee Sindhri District Mirpurkhas
- (d) Estimate Cost: Rs. 2000000/-
- (e) Amount of Bid Security: Rs. 200000/-
- (f) Period of Bid Validity (days) 45 Days
- (g) Security/ Call Deposit: 2%
- (h) Percentage, if any, to be deducted from bills 8%
- (i) Deadline for submission of Bids along with time: 26-03-2015 at 02:00 pm
- (j) Venue, Time, and date of Bid Opening 26-03-2015 at 03:00 pm, Town Committee Sindhri Office
- (k) Time for completion from written order of commence: 3 Months
- (l) Liquidity damages 0.05%
- (m) Deposit Receipt No. Date: Amount: _____

Tahira Officer, (I&S)
Town Committee Sindhri

Town Officer,
Town Committee Sindhri



OFFICE OF THE
TOWN OFFICER TOWN COMMITTEE SINDHRI
DISTRICT MIRPUR KHAS

(42)

BIDDING DATA

- (a) Name of Procuring Agency: (DEFUNCT) TMA, TOWN COMMITTEE SINDHRI
- (b) Brief Description of Works: Providing Brill Parcel @
village Wahid Bux Shar.
- (c) Procuring Agency's address: Town Committee Sindhri District Mirpurkhas
- (d) Estimate Cost: Rs. 20000/-
- (e) Amount of Bid Security: Rs. 4000/-
- (f) Period of Bid Validity (days) 45 Days
- (g) Security/ Call Deposit: 2%
- (h) Percentage, if any, to be deducted from bills 8%
- (i) Deadline for submission of Bids along with time: 26-03-2015 at 02:00 pm
- (j) Venue, Time, and date of Bid Opening 26-03-2015 at 03:00 pm, Town Committee Sindhri Office
- (k) Time for completion from written order of commence: 3 Months
- (l) Liquidity Damages 0.05%
- (m) Deposit Receipt No. Date: Amount: _____

Taluka Officer, (I&S)
Town Committee Sindhri

Town Officer,
Town Committee Sindhri



**OFFICE OF THE
TOWN OFFICER TOWN COMMITTEE SINDHRI
DISTRICT MIRPUR KHAS**

(43)

BIDDING DATA

- (a) Name of Procuring Agency: (DEFUNCT) TMA, TOWN COMMITTEE SINDHRI
- (b) Brief Description of Works: Providing Brick Pavement
Village Mutlib Shar
- (c) Procuring Agency's address: Town Committee Sindhri District Mirpurkhas
- (d) Estimate Cost: Rs. 25000/-
- (e) Amount of Bid Security: Rs. 5000/-
- (f) Period of Bid Validity (days) 45 Days
- (g) Security/ Call Deposit: 2%
- (h) Percentage, if any, to be deducted from bills 8%
- (i) Deadline for submission of Bids along with time: 26-03-2015 at 02:00 pm
- (j) Venue, Time, and date of Bid Opening 26-03-2015 at 03:00 pm, Town Committee Sindhri Office
- (k) Time for completion from written order of commence: 3 Months
- (l) Liquidity damages 0.05%
- (m) Deposit Receipt No. Date: Amount: _____

Taluka Officer, (I&S)
Town Committee Sindhri

Town Officer,
Town Committee Sindhri



OFFICE OF THE
TOWN OFFICER TOWN COMMITTEE SINDHRI
DISTRICT MIRPUR KHAS

(45)

BIDDING DATA

- (a) Name of Procuring Agency: (DEFUNCT) TMA, TOWN COMMITTEE SINDHRI
- (b) Brief Description of Works: Providing Bridge Pavement @
village Panhal Khan Mavi
- (c) Procuring Agency's address: Town Committee Sindhri District Mirpurkhas
- (d) Estimate Cost: Rs. 300000/-
- (e) Amount of Bid Security: Rs. 6000/-
- (f) Period of Bid Validity (days) 45 Days
- (g) Security/ Call Deposit: 2%
- (h) Percentage, if any, to be deducted from bills 8%
- (i) Deadline for submission of Bids along with time: 26-03-2015 at 02:00 pm
- (j) Venue, Time, and date of Bid Opening 26-03-2015 at 03:00 pm, Town Committee Sindhri Office
- (k) Time for completion from written order of commence: 3 Months
- (l) Liquidity damages 0.05%
- (m) Deposit Receipt No. Date: Amount: _____

Taluka Officer, (I&S)
Town Committee Sindhri

Town Officer,
Town Committee Sindhri



**OFFICE OF THE
TOWN OFFICER TOWN COMMITTEE SINDHRI
DISTRICT MIRPUR KHAS**

(46)

BIDDING DATA

- (a) Name of Procuring Agency: (DEFUNCT) TMA, TOWN COMMITTEE SINDHRI
- (b) Brief Description of Works: Construction of water tank
village A.C. Shey Mari
- (c) Procuring Agency's address: Town Committee Sindhri District Mirpurkhas
- (d) Estimate Cost: Rs. 497100/-
- (e) Amount of Bid Security: Rs. 1000/-
- (f) Period of Bid Validity (days) 45 Days
- (g) Security/ Call Deposit: 2%
- (h) Percentage, if any, to be deducted from bills 8%
- (i) Deadline for submission of Bids along with time: 26-03-2015 at 02:00 pm
- (j) Venue, Time, and date of Bid Opening 26-03-2015 at 03:00 pm, Town Committee Sindhri Office
- (k) Time for completion from written order of commence: 3 Months
- (l) Liquidity damages 0.05%
- (m) Deposit Receipt No. Date: Amount: _____

Taluka Officer, (I&S)
Town Committee Sindhri

Town Officer,
Town Committee Sindhri



OFFICE OF THE
TOWN OFFICER TOWN COMMITTEE SINDHRI
DISTRICT MIRPUR KHAS

(48)

BIDDING DATA

- (a) Name of Procuring Agency: (DEFUNCT) TMA, TOWN COMMITTEE SINDHRI
- (b) Brief Description of Works: Construction of water tank @ village Mehrab Mari
- (c) Procuring Agency's address: Town Committee Sindhri District Mirpurkhas
- (d) Estimate Cost: Rs. 497100/-
- (e) Amount of Bid Security: Rs. 10000/-
- (f) Period of Bid Validity (days) 45 Days
- (g) Security/ Call Deposit: 2%
- (h) Percentage, if any, to be deducted from bills 8%
- (i) Deadline for submission of Bids along with time: 26-03-2015 at 02:00 pm
- (j) Venue, Time, and date of Bid Opening 26-03-2015 at 03:00 pm, Town Committee Sindhri Office
- (k) Time for completion from written order of commence: 3 Months
- (l) Liquidity damages 0.05%
- (m) Deposit Receipt No. Date: Amount: _____

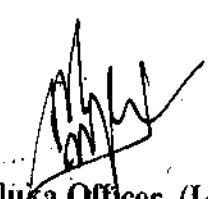
Taluka Officer, (I&S)
Town Committee Sindhri

Town Officer,
Town Committee Sindhri



**OFFICE OF THE
TOWN OFFICER TOWN COMMITTEE SINDHRI
DISTRICT MIRPUR KHAS**

(49)

BIDDING DATA

- (a) Name of Procuring Agency: (DEFUNCT) TMA, TOWN COMMITTEE SINDHRI
- (b) Brief Description of Works: Providing Bricks Parent P
village Rasool But Mari
- (c) Procuring Agency's address: Town Committee Sindhri District Mirpurkhas
- (d) Estimate Cost: Rs. 25000/-
- (e) Amount of Bid Security: Rs. 5000/-
- (f) Period of Bid Validity (days) 45 Days
- (g) Security/ Call Deposit: 2%
- (h) Percentage, if any, to be deducted from bills 8%
- (i) Deadline for submission of Bids along with time: 26-03-2015 at 02:00 pm
- (j) Venue, Time, and date of Bid Opening 26-03-2015 at 03:00 pm, Town Committee Sindhri Office
- (k) Time for completion from written order of commence: 3 Months
- (l) Liquidity damages 0.05%
- (m) Deposit Receipt No. Date: Amount: _____

Talaka Officer, (I&S)
Town Committee Sindhri

Town Officer,
Town Committee Sindhri



**OFFICE OF THE
TOWN OFFICER TOWN COMMITTEE SINDHRI
DISTRICT MIRPUR KHAS**

(50.)

BIDDING DATA

- (a) Name of Procuring Agency: (DEFUNCT) TMA, TOWN COMMITTEE SINDHRI
- (b) Brief Description of Works: Construction of Culvert @
Village Rasool Buh Nari
- (c) Procuring Agency's address: Town Committee Sindhri District Mirpurkhas
- (d) Estimate Cost: Rs. 7500/-
- (e) Amount of Bid Security: Rs. 1500/-
- (f) Period of Bid Validity (days) 45 Days
- (g) Security/ Call Deposit: 2%
- (h) Percentage, if any, to be deducted from bills 8%
- (i) Deadline for submission of Bids along with time: 26-03-2015 at 02:00 pm
- (j) Venue, Time, and date of Bid Opening 26-03-2015 at 03:00 pm, Town Committee Sindhri Office
- (k) Time for completion from written order of commence: 3 Months
- (l) Liquidity damages 0.05%
- (m) Deposit Receipt No. Date: Amount: _____

Taluka Officer, (I&S)
Town Committee Sindhri

Town Officer,
Town Committee Sindhri



**OFFICE OF THE
TOWN OFFICER TOWN COMMITTEE SINDHRI
DISTRICT MIRPUR KHAS**

(57)

BIDDING DATA

- (a) Name of Procuring Agency: (DEFUNCT) TMA, TOWN COMMITTEE SINDHRI
- (b) Brief Description of Works: Providing Brick Payment P
village Ali Ahmad Shar.
- (c) Procuring Agency's address: Town Committee Sindhri District Mirpurkhas
- (d) Estimate Cost: Rs. 25000/-
- (e) Amount of Bid Security: Rs. 5000/-
- (f) Period of Bid Validity (days) 45 Days
- (g) Security/ Call Deposit: 2%
- (h) Percentage, if any, to be deducted from bills 8%
- (i) Deadline for submission of Bids along with time: 26-03-2015 at 02:00 pm
- (j) Venue, Time, and date of Bid Opening 26-03-2015 at 03:00 pm, Town Committee Sindhri Office
- (k) Time for completion from written order of commence: 3 Months
- (l) Liquidity damages 0.05%
- (m) Deposit Receipt No. Date: Amount: _____

Taluka Officer, (I&S)
Town Committee Sindhri

Town Officer,
Town Committee Sindhri



**OFFICE OF THE
TOWN OFFICER TOWN COMMITTEE SINDHRI
DISTRICT MIRPUR KHAS**

(52)

BIDDING DATA

- (a) Name of Procuring Agency: (DEFUNCT) TMA, TOWN COMMITTEE SINDHRI
- (b) Brief Description of Works: Providing Brick Pavement
at village Achar Soomro.
- (c) Procuring Agency's address: Town Committee Sindhri District Mirpurkhas
- (d) Estimate Cost: Rs. 200000/- 1-
- (e) Amount of Bid Security: Rs. 4000/- 1-
- (f) Period of Bid Validity (days) 45 Days
- (g) Security/ Call Deposit: 2%
- (h) Percentage, if any, to be deducted from bills 8%
- (i) Deadline for submission of Bids along with time: 26-03-2015 at 02:00 pm
- (j) Venue, Time, and date of Bid Opening 26-03-2015 at 03:00 pm, Town Committee Sindhri Office
- (k) Time for completion from written order of commence: 3 Months
- (l) Liquidity damages 0.05%
- (m) Deposit Receipt No. Date: Amount: _____

Taluka Officer, (I&S)
Town Committee Sindhri

Town Officer,
Town Committee Sindhri



**OFFICE OF THE
TOWN OFFICER TOWN COMMITTEE SINDHRI
DISTRICT MIRPUR KHAS**

(53)

BIDDING DATA

- (a) Name of Procuring Agency: (DEFUNCT) TMA, TOWN COMMITTEE SINDHRI
- (b) Brief Description of Works: Construction of water tank
at village Jan Mohammad Mari
- (c) Procuring Agency's address: Town Committee Sindhri District Mirpurkhas
- (d) Estimate Cost: Rs. 497100/-
- (e) Amount of Bid Security: Rs. 10000/-
- (f) Period of Bid Validity (days) 45 Days
- (g) Security/ Call Deposit: 2%
- (h) Percentage, if any, to be deducted from bills 8%
- (i) Deadline for submission of Bids along with time: 26-03-2015 at 02:00 pm
- (j) Venue, Time, and date of Bid Opening 26-03-2015 at 03:00 pm, Town Committee Sindhri Office
- (k) Time for completion from written order of commence: 3 Months
- (l) Liquidity Damages 0.05%
- (m) Deposit Receipt No. Date: Amount: _____

Taluka Officer, (I&S)
Town Committee Sindhri

Town Officer,
Town Committee Sindhri



OFFICE OF THE
TOWN OFFICER TOWN COMMITTEE SINDHRI
DISTRICT MIRPUR KHAS

(54)

BIDDING DATA

- (a) Name of Procuring Agency: (DEFUNCT) TMA, TOWN COMMITTEE SINDHRI
- (b) Brief Description of Works: Construction of Water Tank
(Bhoel Para) Village Piyaro
Achan Shar
- (c) Procuring Agency's address: Town Committee Sindhri District Mirpurkhas
- (d) Estimate Cost: Rs. 497100/-
- (e) Amount of Bid Security: Rs. 10000/-
- (f) Period of Bid Validity (days) 45 Days
- (g) Security/ Call Deposit: 2%
- (h) Percentage, if any, to be deducted from bills 8%
- (i) Deadline for submission of Bids along with time: 26-03-2015 at 02:00 pm
- (j) Venue, Time, and date of Bid Opening 26-03-2015 at 03:00 pm, Town Committee Sindhri Office
- (k) Time for completion from written order of commencement: 3 Months
- (l) Liquidity damages 0.05%
- (m) Deposit Receipt No. Date: Amount:



Taluka Officer, (I&S)
Town Committee Sindhri

Town Officer,
Town Committee Sindhri



OFFICE OF THE
TOWN OFFICER TOWN COMMITTEE SINDHRI
DISTRICT MIRPUR KHAS

(35)

BIDDING DATA

- (a) Name of Procuring Agency: (DEFUNCT) TMA, TOWN COMMITTEE SINDHRI
- (b) Brief Description of Works: Construction of water tank @
village Abdullah Panhary
- (c) Procuring Agency's address: Town Committee Sindhri District Mirpurkhas
- (d) Estimate Cost: Rs. 49700/-
- (e) Amount of Bid Security: Rs. 10000/-
- (f) Period of Bid Validity (days) 45 Days
- (g) Security/Call Deposit: 2%
- (h) Percentage, if any, to be deducted from bills 8%
- (i) Deadline for submission of Bids along with time: 26-03-2015 at 02:00 pm
- (j) Venue, Time, and date of Bid Opening 26-03-2015 at 03:00 pm, Town Committee Sindhri Office
- (k) Time for completion from written order of commence: 3 Months
- (l) Liquidity damages 0.05%
- (m) Deposit Receipt No. Date: Amount:

Taluka Officer, (I&S)
Town Committee Sindhri

Town Officer,
Town Committee Sindhri



OFFICE OF THE
TOWN OFFICER TOWN COMMITTEE SINDHRI
DISTRICT MIRPUR KHAS

(56)

BIDDING DATA

- (a) Name of Procuring Agency: (DEFUNCT) TMA, TOWN COMMITTEE SINDHRI
- (b) Brief Description of Works: Construction of water tank
at village Ailab Bux Mari
- (c) Procuring Agency's address: Town Committee Sindhri District Mirpurkhas
- (d) Estimate Cost: Rs. 497100/-
- (e) Amount of Bid Security: Rs. 10000/-
- (f) Period of Bid Validity (days) 45 Days
- (g) Security/ Call Deposit: 2%
- (h) Percentage, if any, to be deducted from bills 8%
- (i) Deadline for submission of Bids along with time: 26-03-2015 at 02:00 pm
- (j) Venue, Time, and date of Bid Opening 26-03-2015 at 03:00 pm, Town Committee Sindhri Office
- (k) Time for completion from written order of commence: 3 Months
- (l) Liquidity damages 0.05%
- (m) Deposit Receipt No. Date: Amount:

Taluka Officer, (I&S)
Town Committee Sindhri

Town Officer,
Town Committee Sindhri



**OFFICE OF THE
TOWN OFFICER TOWN COMMITTEE SINDHRI
DISTRICT MIRPUR KHAS**

(52)

BIDDING DATA

- (a) Name of Procuring Agency: (DEFUNCT) TMA, TOWN COMMITTEE SINDHRI
- (b) Brief Description of Works: Construction of water tank @
village Dost Ali Navi
- (c) Procuring Agency's address: Town Committee Sindhri District Mirpurkhas
- (d) Estimate Cost: Rs. 49700/-
- (e) Amount of Bid Security: Rs. 10000/-
- (f) Period of Bid Validity (days) 45 Days
- (g) Security/ Call Deposit: 2%
- (h) Percentage, if any, to be deducted from bills 8%
- (i) Deadline for submission of Bids along with time: 26-03-2015 at 02:00 pm
- (j) Venue, Time, and date of Bid Opening 26-03-2015 at 03:00 pm, Town Committee Sindhri Office
- (k) Time for completion from written order of commence: 3 Months
- (l) Liquidity damages 0.05%
- (m) Deposit Receipt No. Date: Amount:

Taluka Officer, (I&S)
Town Committee Sindhri

Town Officer,
Town Committee Sindhri



OFFICE OF THE
TOWN OFFICER TOWN COMMITTEE SINDHRI
DISTRICT MIRPUR KHAS

(58)

BIDDING DATA

- (a) Name of Procuring Agency: (DEFUNCT) TMA, TOWN COMMITTEE SINDHRI
- (b) Brief Description of Works: Construction of water tank
at village Sanda d Mavi
- (c) Procuring Agency's address: Town Committee Sindhri District Mirpurkhas
- (d) Estimate Cost: Rs. 49700/- 1-
- (e) Amount of Bid Security: Rs. 10000/- 1-
- (f) Period of Bid Validity (days) 45 Days
- (g) Security/ Call Deposit: 2%
- (h) Percentage, if any, to be deducted from bills 8%
- (i) Deadline for submission of Bids along with time: 26-03-2015 at 02:00 pm
- (j) Venue, Time, and date of Bid Opening 26-03-2015 at 03:00 pm, Town Committee Sindhri Office
- (k) Time for completion from written order of commence: 3 Months
- (l) Liquidity damages 0.05%
- (m) Deposit Receipt No. Date: Amount:

Taluka Officer, (I&S)
Town Committee Sindhri

Town Officer,
Town Committee Sindhri



OFFICE OF THE
TOWN OFFICER TOWN COMMITTEE SINDHRI
DISTRICT MIRPUR KHAS

(59)

BIDDING DATA

- (a) Name of Procuring Agency: (DEFUNCT) TMA, TOWN COMMITTEE SINDHRI
- (b) Brief Description of Works: Providing Brick Pavement
Village Haji Pandhi Khan
Mari
- (c) Procuring Agency's address: Town Committee Sindhri District Mirpurkhas
- (d) Estimate Cost: Rs. 30000/-
- (e) Amount of Bid Security: Rs. 6000/-
- (f) Period of Bid Validity (days) 45 Days
- (g) Security/ Call Deposit: 2%
- (h) Percentage, if any, to be deducted from bills 8%
- (i) Deadline for submission of Bids along with time: 26-03-2015 at 02:00 pm
- (j) Venue, Time, and date of Bid Opening 26-03-2015 at 03:00 pm, Town Committee Sindhri Office
- (k) Time for completion from written order of commence: 3 Months
- (l) Liquidity damages 0.05%
- (m) Deposit Receipt No. Date: Amount: _____

Taluka Officer, (I&S)
Town Committee Sindhri

Town Officer,
Town Committee Sindhri



OFFICE OF THE
TOWN OFFICER TOWN COMMITTEE SINDHRI
DISTRICT MIRPUR KHAS

(60)

BIDDING DATA

- (a) Name of Procuring Agency: (DEFUNCT) TMA, TOWN COMMITTEE SINDHRI
- (b) Brief Description of Works: Providing Brick Pavement
(Salanji Mohla) @ village
Ismael Cumbhar.
- (c) Procuring Agency's address: Town Committee Sindhri District Mirpurkhas
- (d) Estimate Cost: Rs. 30000/-
- (e) Amount of Bid Security: Rs. 6000/-
- (f) Period of Bid Validity (days) 45 Days
- (g) Security/ Call Deposit: 2%
- (h) Percentage, if any, to be deducted from bills 8%
- (i) Deadline for submission of Bids along with time: 26-03-2015 at 02:00 pm
- (j) Venue, Time, and date of Bid Opening 26-03-2015 at 03:00 pm, Town Committee Sindhri Office
- (k) Time for completion from written order of commence: 3 Months

(l) Liquidity damages 0.05%

(m) Deposit Receipt No. Date: Amount: _____

Taluka Officer, (I&S)
Town Committee Sindhri

Town Officer,
Town Committee Sindhri



OFFICE OF THE
TOWN OFFICER TOWN COMMITTEE SINDHRI
DISTRICT MIRPUR KHAS

(6/)

BIDDING DATA

- (a) Name of Procuring Agency: (DEFUNCT) TMA, TOWN COMMITTEE SINDHRI
- (b) Brief Description of Works: Construction of water tank
village Ahmed Mari
- (c) Procuring Agency's address: Town Committee Sindhri District Mirpurkhas
- (d) Estimate Cost: Rs. 497100/-
- (e) Amount of Bid Security: Rs. 10000/-
- (f) Period of Bid Validity (days) 45 Days
- (g) Security/ Call Deposit: 2%
- (h) Percentage, if any, to be deducted from bills 8%
- (i) Deadline for submission of Bids along with time: 26-03-2015 at 02:00 pm
- (j) Venue, Time, and date of Bid Opening 26-03-2015 at 03:00 pm, Town Committee Sindhri Office
- (k) Time for completion from written order of commence: 3 Months
- (l) Liquidity damages 0.05%
- (m) Deposit Receipt No. Date: Amount: _____

Talaka Officer, (I&S)
Town Committee Sindhri

Town Officer,
Town Committee Sindhri



OFFICE OF THE
TOWN OFFICER TOWN COMMITTEE SINDHRI
DISTRICT MIRPUR KHAS

(62)

BIDDING DATA

- (a) Name of Procuring Agency: (DEFUNCT) TMA, TOWN COMMITTEE SINDHRI
- (b) Brief Description of Works: Providing Brick Pavement
at village - Tare Ali Navi
- (c) Procuring Agency's address: Town Committee Sindhri District Mirpurkhas
- (d) Estimate Cost: Rs. 300000/-
- (e) Amount of Bid Security: Rs. 6000/-
- (f) Period of Bid Validity (days) 45 Days
- (g) Security/ Call Deposit: 2%
- (h) Percentage, if any, to be deducted from bills 8%
- (i) Deadline for submission of Bids along with time: 26-03-2015 at 02:00 pm
- (j) Venue, Time, and date of Bid Opening 26-03-2015 at 03:00 pm, Town Committee Sindhri Office
- (k) Time for completion from written order of commence: 3 Months
- (l) Liquidity damages 0.05%
- (m) Deposit Receipt No. Date: Amount: _____

Taluka Officer, (I&S)
Town Committee Sindhri

Town Officer,
Town Committee Sindhri



OFFICE OF THE
TOWN OFFICER TOWN COMMITTEE SINDHRI
DISTRICT MIRPUR KHAS

(63)

BIDDING DATA

- (a) Name of Procuring Agency: (DEFUNCT) TMA, TOWN COMMITTEE SINDHRI
- (b) Brief Description of Works: Construction of water tank
village Melvi Allah Pitho
- (c) Procuring Agency's address: Town Committee Sindhri District Mirpurkhas
- (d) Estimate Cost: Rs. 497100/-
- (e) Amount of Bid Security: Rs. 10000/-
- (f) Period of Bid Validity (days) 45 Days
- (g) Security/ Call Deposit: 2%
- (h) Percentage, if any, to be deducted from bills 8%
- (i) Deadline for submission of Bids along with time: 26-03-2015 at 02:00 pm
- (j) Venue, Time, and date of Bid Opening 26-03-2015 at 03:00 pm, Town Committee Sindhri Office
- (k) Time for completion from written order of commence: 3 Months
- (l) Liquidity damages 0.05%
- (m) Deposit Receipt No. Date: Amount:

Taluka Officer, (I&S)
Town Committee Sindhri



Town Officer,
Town Committee Sindhri



OFFICE OF THE
TOWN OFFICER TOWN COMMITTEE SINDHRI
DISTRICT MIRPUR KHAS

(64)

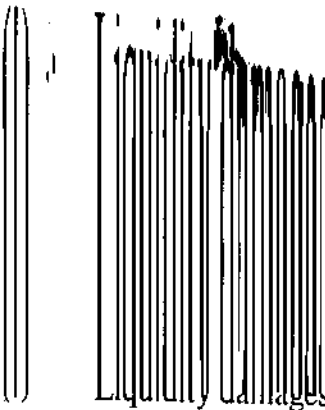
BIDDING DATA

- (a) Name of Procuring Agency: (DEFUNCT) TMA, TOWN COMMITTEE SINDHRI
- (b) Brief Description of Works: Construction of water tank @
village Mir Mohammad (Atari
Jan Mohammad Bahawal
- (c) Procuring Agency's address: Town Committee Sindhri District Mirpurkhas
- (d) Estimate Cost: Rs. 497100/-
- (e) Amount of Bid Security: Rs. 10000/-
- (f) Period of Bid Validity (days) 45 Days
- (g) Security/ Call Deposit: 2%
- (h) Percentage, if any, to be deducted from bills 8%
- (i) Deadline for submission of Bids along with time: 26-03-2015 at 02:00 pm
- (j) Venue, Time, and date of Bid Opening 26-03-2015 at 03:00 pm, Town Committee Sindhri Office
- (k) Time for completion from written order of commence: 3 Months
- (l)   0.05%
- (m) Deposit Receipt No. Date: Amount:

Taluka Officer, (I&S)
Town Committee Sindhri

Town Officer,
Town Committee Sindhri



OFFICE OF THE
TOWN OFFICER TOWN COMMITTEE SINDHRI
DISTRICT MIRPUR KHAS

(65)

BIDDING DATA

- (a) Name of Procuring Agency: (DEFUNCT) TMA, TOWN COMMITTEE SINDHRI
- (b) Brief Description of Works: Providing Brick Pavement @
Village Sajawal Shari
- (c) Procuring Agency's address: Town Committee Sindhri District Mirpurkhas
- (d) Estimate Cost: Rs. 30000/-
- (e) Amount of Bid Security: Rs. 6000/-
- (f) Period of Bid Validity (days) 45 Days
- (g) Security/ Call Deposit: 2%
- (h) Percentage, if any, to be deducted from bills 8%
- (i) Deadline for submission of Bids along with time: 26-03-2015 at 02:00 pm
- (j) Venue, Time, and date of Bid Opening 26-03-2015 at 03:00 pm, Town Committee Sindhri Office
- (k) Time for completion from written order of commence: 3 Months
- (l) Liquidity Damages 0.05%
- (m) Deposit Receipt No. Date: Amount:

Taluka Officer, (I&S)
Town Committee Sindhri

Town Officer,
Town Committee Sindhri



OFFICE OF THE
TOWN OFFICER TOWN COMMITTEE SINDHRI
DISTRICT MIRPUR KHAS

(66)

BIDDING DATA

- (a) Name of Procuring Agency: (DEFUNCT) TMA, TOWN COMMITTEE SINDHRI
- (b) Brief Description of Works: Providing Bricks Cement & Village Mumtaz Panchayat.
- (c) Procuring Agency's address: Town Committee Sindhri District Mirpurkhas
- (d) Estimate Cost: Rs. 300000/-
- (e) Amount of Bid Security: Rs. 6000/-
- (f) Period of Bid Validity (days) 45 Days
- (g) Security/Call Deposit: 2%
- (h) Percentage, if any, to be deducted from bills 8%
- (i) Deadline for submission of Bids along with time: 26-03-2015 at 02:00 pm
- (j) Venue, Time, and date of Bid Opening 26-03-2015 at 03:00 pm, Town Committee Sindhri Office
- (k) Time for completion from written order of commence: 3 Months
- (l) Liquidity damages 0.05%
- (m) Deposit Receipt No. Date: Amount:

Town Officer, (I&S)
Town Committee Sindhri

Town Officer,
Town Committee Sindhri



OFFICE OF THE
TOWN OFFICER TOWN COMMITTEE SINDHRI
DISTRICT MIRPUR KHAS

(82)

BIDDING DATA

- (a) Name of Procuring Agency: (DEFUNCT) TMA, TOWN COMMITTEE SINDHRI
- (b) Brief Description of Works: Providing Brick Pavement
at village Haji Dalak Nohvi
- (c) Procuring Agency's address: Town Committee Sindhri District Mirpurkhas
- (d) Estimate Cost: Rs. 300000/-
- (e) Amount of Bid Security: Rs. 6000/-
- (f) Period of Bid Validity (days): 45 Days
- (g) Security/ Call Deposit: 2%
- (h) Percentage, if any, to be deducted from bills: 8%
- (i) Deadline for submission of Bids along with time: 26-03-2015 at 02:00 pm
- (j) Venue, Time, and date of Bid Opening: 26-03-2015 at 03:00 pm, Town Committee Sindhri Office
- (k) Time for completion from written order of commencement: 3 Months
- (l) Liquidity damages: 0.05%
- (m) Deposit Receipt No. Date: Amount:

Taluka Officer, (I&S)
Town Committee Sindhri

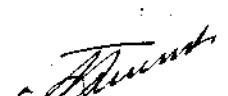
Town Officer,
Town Committee Sindhri



**OFFICE OF THE
TOWN OFFICER TOWN COMMITTEE SINDHRI
DISTRICT MIRPUR KHAS**

(68)

BIDDING DATA

- (a) Name of Procuring Agency: (DEFUNCT) TMA, TOWN COMMITTEE SINDHRI
- (b) Brief Description of Works: Repair and De-silting of
Water Supply Scheme
Girhore Sharif.
- (c) Procuring Agency's address: Town Committee Sindhri District Mirpurkhas
- (d) Estimate Cost: Rs. 200000/-
- (e) Amount of Bid Security: Rs. 40000/-
- (f) Period of Bid Validity (days) 45 Days
- (g) Security/ Call Deposit: 2%
- (h) Percentage, if any, to be deducted from bills 8%
- (i) Deadline for submission of Bids along with time: 26-03-2015 at 02:00 pm
- (j) Venue, Time, and date of Bid Opening 26-03-2015 at 03:00 pm, Town Committee Sindhri Office
- (k) Time for completion from written order of commence: 3 Months
- (l) Liquidity Damages 0.05%
- (m) Deposit Receipt No. Date: Amount: _____

Taluka Officer, (I&S)
Town Committee Sindhri

Town Officer,
Town Committee Sindhri



OFFICE OF THE
TOWN OFFICER TOWN COMMITTEE SINDHRI
DISTRICT MIRPUR KHAS

(69)

BIDDING DATA

- (a) Name of Procuring Agency: (DEFUNCT) TMA, TOWN COMMITTEE SINDHRI
- (b) Brief Description of Works: Supplying of electric Shades
in Town Committee Sindhri
- (c) Procuring Agency's address: Town Committee Sindhri District Mirpurkhas
- (d) Estimate Cost: Rs. 200000/-
- (e) Amount of Bid Security: Rs. 40000/-
- (f) Period of Bid Validity (days) 45 Days
- (g) Security/ Call Deposit: 2%
- (h) Percentage, if any, to be deducted from bills 8%
- (i) Deadline for submission of Bids along with time: 26-03-2015 at 02:00 pm
- (j) Venue, Time, and date of Bid Opening 26-03-2015 at 03:00 pm, Town Committee Sindhri Office
- (k) Time for completion from written order of commence: 3 Months
- (l) Liquidity Damages 0.05%
- (m) Deposit Receipt No. Date: Amount: _____

Town Officer, (I&S)
Town Committee Sindhri

Town Officer,
Town Committee Sindhri

100
101
102
103
104
105
106
107
108
109
110
111
112
113
114
115
116
117
118
119
120
121
122
123
124
125
126
127
128
129
130
131
132
133
134
135
136
137
138
139
140
141
142
143
144
145
146
147
148
149
150
151
152
153
154
155
156
157
158
159
160
161
162
163
164
165
166
167
168
169
170
171
172
173
174
175
176
177
178
179
180
181
182
183
184
185
186
187
188
189
190
191
192
193
194
195
196
197
198
199
200

Page 10

100
101
102
103
104
105
106
107
108
109
110
111
112
113
114
115
116
117
118
119
120
121
122
123
124
125
126
127
128
129
130
131
132
133
134
135
136
137
138
139
140
141
142
143
144
145
146
147
148
149
150
151
152
153
154
155
156
157
158
159
160
161
162
163
164
165
166
167
168
169
170
171
172
173
174
175
176
177
178
179
180
181
182
183
184
185
186
187
188
189
190
191
192
193
194
195
196
197
198
199
200



**OFFICE OF THE
TOWN OFFICER TOWN COMMITTEE SINDHRI
DISTRICT MIRPUR KHAS**

(20)

BIDDING DATA

- (a) Name of Procuring Agency: (DEFUNCT) TMA, TOWN COMMITTEE SINDHRI
- (b) Brief Description of Works: Providing Brick Pavement
at village Navique Shoro.
- (c) Procuring Agency's address: Town Committee Sindhri District Mirpurkhas
- (d) Estimate Cost: Rs. 300000/-
- (e) Amount of Bid Security: Rs. 6000/-
- (f) Period of Bid Validity (days) 45 Days
- (g) Security/ Call Deposit: 2%
- (h) Percentage, if any, to be deducted from bills 8%
- (i) Deadline for submission of Bids along with time: 26-03-2015 at 02:00 pm
- (j) Venue, Time, and date of Bid Opening 26-03-2015 at 03:00 pm, Town Committee Sindhri Office
- (k) Time for completion from written order of commence: 3 Months
- (l) Liquidity Damages 0.05%
- (m) Deposit Receipt No. Date: Amount: _____

Taluka Officer, (I&S)
Town Committee Sindhri

Town Officer,
Town Committee Sindhri

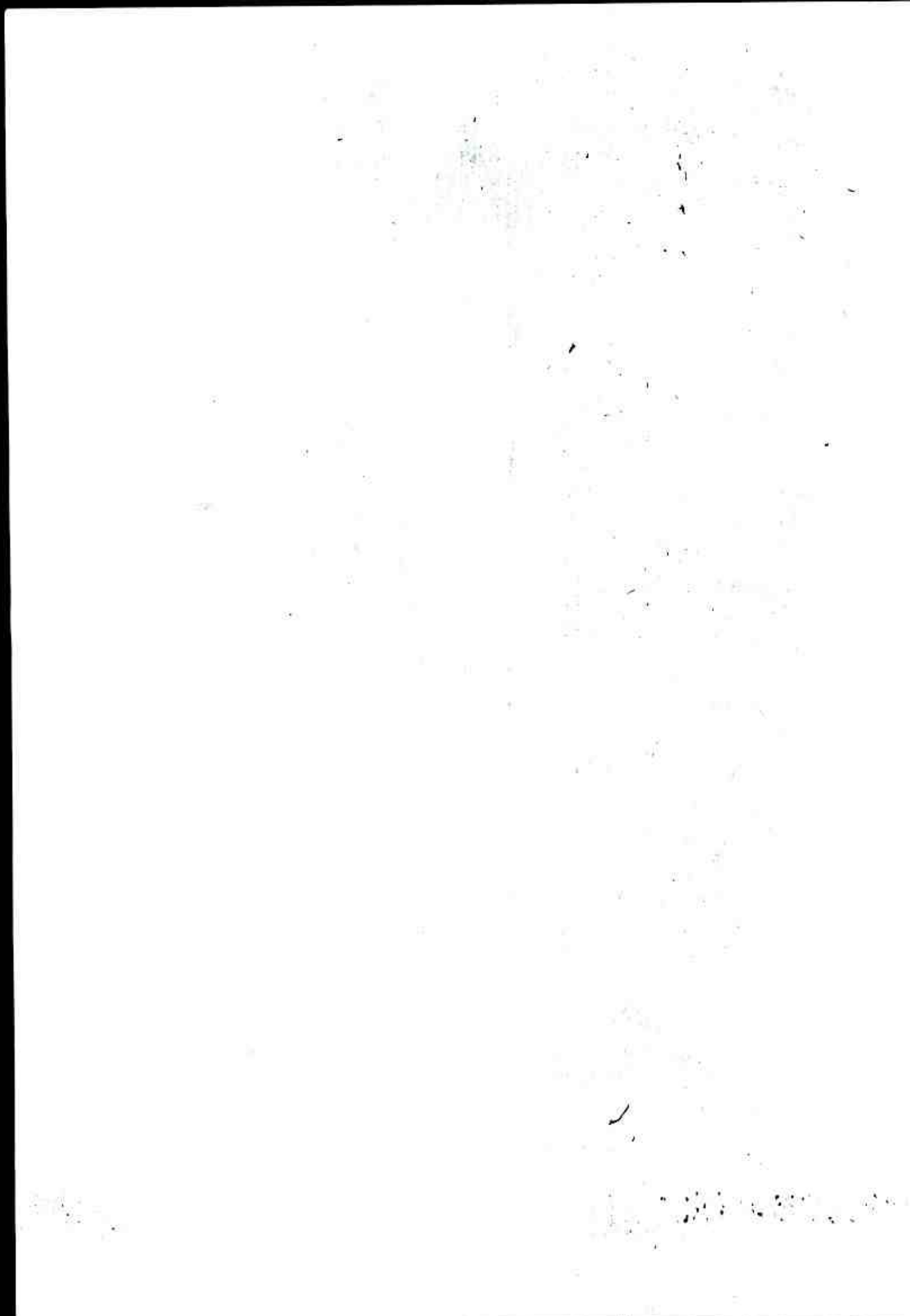



OFFICE OF THE
TOWN OFFICER TOWN COMMITTEE SINDHRI
DISTRICT MIRPUR KHAS

(71)

BIDDING DATA

- (a) Name of Procuring Agency: (DEFUNCT) TMA, TOWN COMMITTEE SINDHRI
- (b) Brief Description of Works: Construction of 2 Nos Culverts
Village Chaudhri Sajid
Ghamar
- (c) Procuring Agency's address: Town Committee Sindhri District Mirpurkhas
- (d) Estimate Cost: Rs. 150000/-
- (e) Amount of Bid Security: Rs. 3000/-
- (f) Period of Bid Validity (days) 45 Days
- (g) Security/ Call Deposit: 2%
- (h) Percentage, if any, to be deducted from bills 8%
- (i) Deadline for submission of Bids along with time: 26-03-2015 at 02:00 pm
- (j) Venue, Time, and date of Bid Opening 26-03-2015 at 03:00 pm, Town Committee Sindhri Office
- (k) Time for completion from written order of commence: 3 Months
- (l) Liquidity Damages 0.05%
- (m) Deposit Receipt No. Date: Amount: _____



Taluka Officer, (I.E.S.)
Town Committee Sindhri

Town Officer,
Town Committee Sindhri

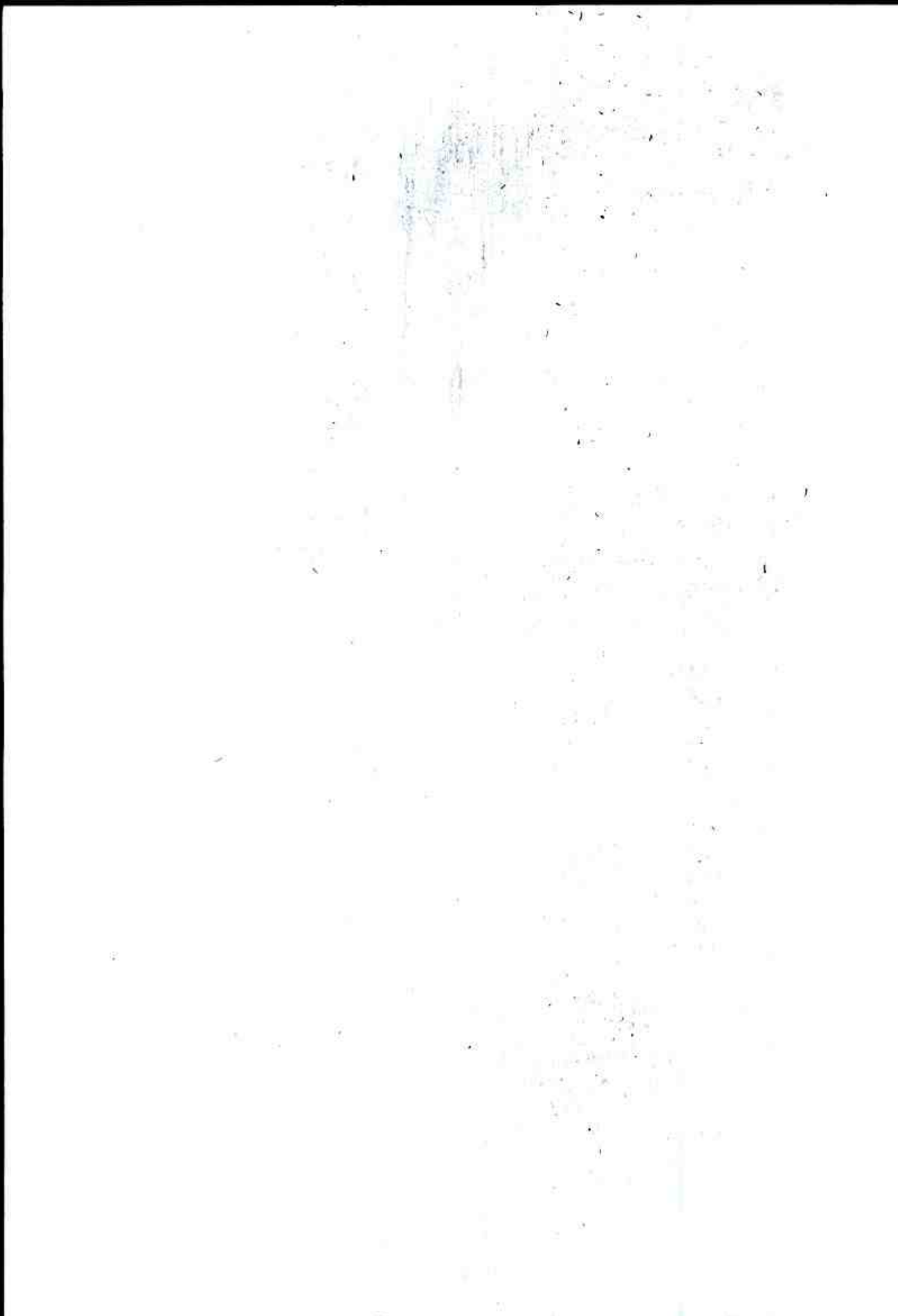



OFFICE OF THE
TOWN OFFICER TOWN COMMITTEE SINDHRI
DISTRICT MIRPURKHAS

(72)

BIDDING DATA

- (a) Name of Procuring Agency: (DEFUNCT) TMA, TOWN COMMITTEE SINDHRI
- (b) Brief Description of Works: Providing Brick Pavement @
village Chaudhri Sajid
Shuman
- (c) Procuring Agency's address: Town Committee Sindhri District Mirpurkhas
- (d) Estimate Cost: Rs. 30000/-
- (e) Amount of Bid Security: Rs. 6000/-
- (f) Period of Bid Validity (days): 45 Days
- (g) Security/ Call Deposit: 2%
- (h) Percentage, if any, to be deducted from bills: 8%
- (i) Deadline for submission of Bids along with time: 26-03-2015 at 02:00 pm
- (j) Venue, Time, and date of Bid Opening: 26-03-2015 at 03:00 pm, Town Committee Sindhri Office
- (k) Time for completion from written order of commence: 3 Months
- (l) Liquidity damages: 0.05%
- (m) Deposit Receipt No. Date: Amount: _____

Town Officer, (T.S.)
Town Committee Sindhri

Town Officer,
Town Committee Sindhri

100

101

102

103

104

105

106

107

108

109

110

111

112

113

114

115

116

117

118

119

120

121

122

123

124

125

126

127

128

129

130

131

132

133

134

135

136

137

138

139

140

141

142

143

144

145

146

147

148

149

150

151

152

153

154

155

156

157

158

159

160

161

162

163

164

165

166

167

168

169

170

171

172

173

174

175

176

177

178

179

180

181

182

183

184

185

186

187

188

189

190

191

192

193

194

195

196

197

198

199

200



OFFICE OF THE
TOWN OFFICER TOWN COMMITTEE SINDHRI
DISTRICT MIRPUR KHAS

(73)

BIDDING DATA

- (a) Name of Procuring Agency: (DEFUNCT) TMA, TOWN COMMITTEE SINDHRI
- (b) Brief Description of Works: Construction of 2 Nos Culverts @ village Panhoan Shoro.
- (c) Procuring Agency's address: Town Committee Sindhri District Mirpurkhas
- (d) Estimate Cost: Rs. 150000/-
- (e) Amount of Bid Security: Rs. 3000/-
- (f) Period of Bid Validity (days) 45 Days
- (g) Security/ Call Deposit: 2%
- (h) Percentage, if any, to be deducted from bills 8%
- (i) Deadline for submission of Bids along with time: 26-03-2015 at 02:00 pm
- (j) Venue, Time, and date of Bid Opening 26-03-2015 at 03:00 pm, Town Committee Sindhri Office
- (k) Time for completion from written order of commence: 3 Months
- (l) Liquidity Damages 0.05%
- (m) Deposit Receipt No. Date: Amount: _____



Taluka Officer, (I&S)
Town Committee Sindhri

Town Officer,
Town Committee Sindhri

10

11

12

13

14

15

16

17

18

19

20

21

22

23

24

25

26

27

28

29

30

31

32

33

34

35

36

37

38



**OFFICE OF THE
TOWN OFFICER TOWN COMMITTEE SINDHRI
DISTRICT MIRPUR KHAS**

(74)

BIDDING DATA

- | | | |
|-----|---|---|
| (a) | Name of Procuring Agency: | (DEFUNCT) TMA, TOWN COMMITTEE SINDHRI |
| (b) | Brief Description of Works: | <u>Construction of water tank
at village Tahir Birdous.</u> |
| (c) | Procuring Agency's address: | Town Committee Sindhri District Mirpurkhas |
| (d) | Estimate Cost: | Rs. <u>50000/-</u> |
| (e) | Amount of Bid Security: | Rs. <u>10000/-</u> |
| (f) | Period of Bid Validity (days) | 45 Days |
| (g) | Security/ Call Deposit: | 2% |
| (h) | Percentage, if any, to be deducted from bills | 8% |
| (i) | Deadline for submission of Bids along with time: | 26-03-2015 at 02:00 pm |
| (j) | Venue, Time, and date of Bid Opening | 26-03-2015 at 03:00 pm, Town Committee Sindhri Office |
| (k) | Time for completion from written order of commence: | 3 Months |
| (l) | Liquidity damages | 0.05% |
| (m) | Deposit Receipt No. Date: Amount: | _____ |

Taluka Officer, (I&S)
Town Committee Sindhri

Town Officer,
Town Committee Sindhri

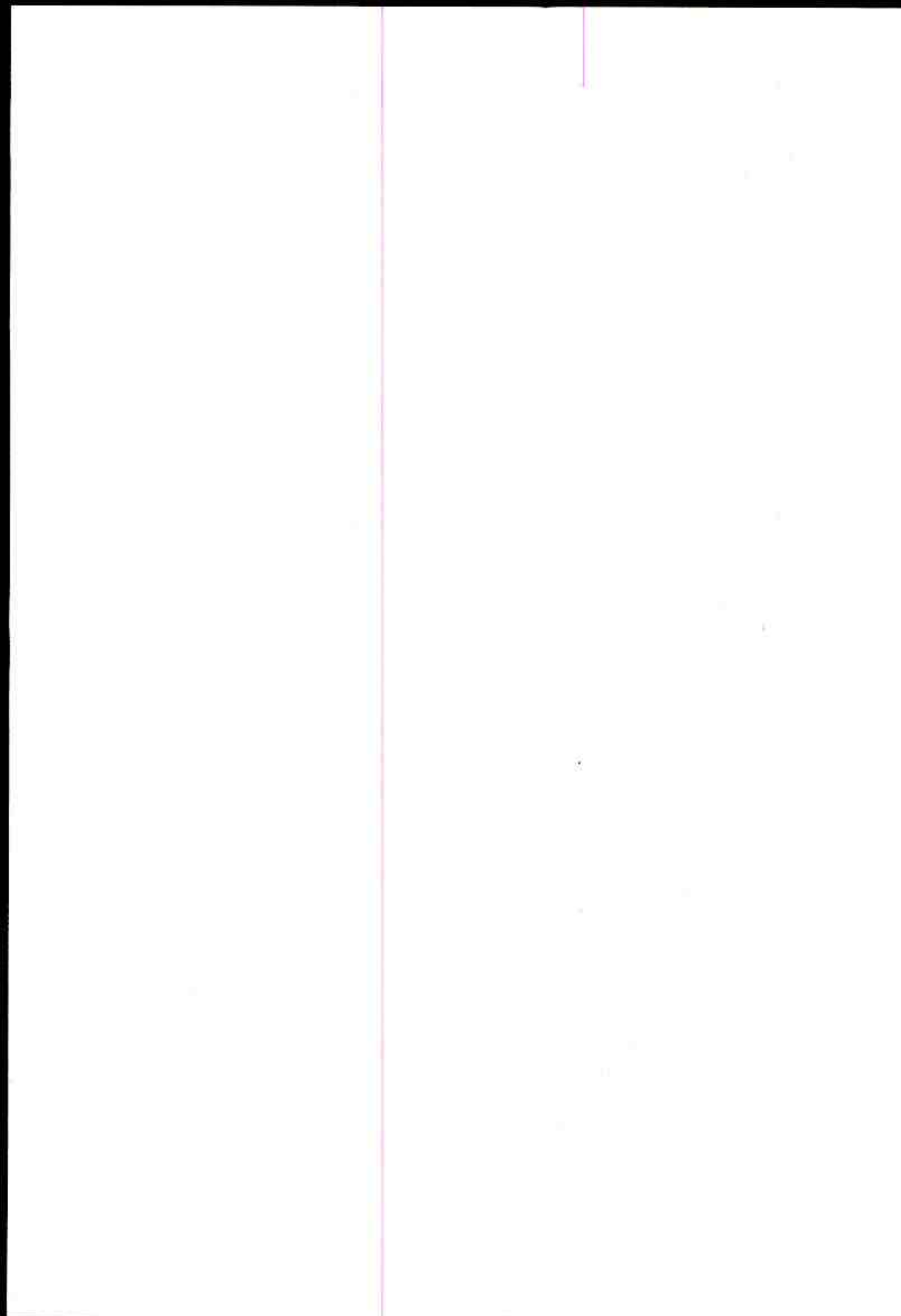



**OFFICE OF THE
TOWN OFFICER TOWN COMMITTEE SINDHRI
DISTRICT MIRPUR KHAS**

(75)

BIDDING DATA

- | | | |
|-----|---|--|
| (a) | Name of Procuring Agency: | (DEFUNCT) TMA, TOWN COMMITTEE SINDHRI |
| (b) | Brief Description of Works: | <u>Providing Brick Pavement</u>
<u>@ village Sadique Panhwar.</u> |
| (c) | Procuring Agency's address: | Town Committee Sindhri District Mirpurkhas |
| (d) | Estimate Cost: | Rs. <u>25000/-</u> |
| (e) | Amount of Bid Security: | Rs. <u>5000/-</u> |
| (f) | Period of Bid Validity (days) | 45 Days |
| (g) | Security/ Call Deposit: | 2% |
| (h) | Percentage, if any, to be deducted from bills | 8% |
| (i) | Deadline for submission of Bids along with time: | 26-03-2015 at 02:00 pm |
| (j) | Venue, Time, and date of Bid Opening | 26-03-2015 at 03:00 pm, Town Committee Sindhri Office |
| (k) | Time for completion from written order of commence: | 3 Months |
| (l) | Liquidity damages | 0.05% |
| (m) | Deposit Receipt No. Date: Amount: | _____ |



Taluk Officer, (I&S)
Town Committee Sindhri

Town Officer,
Town Committee Sindhri

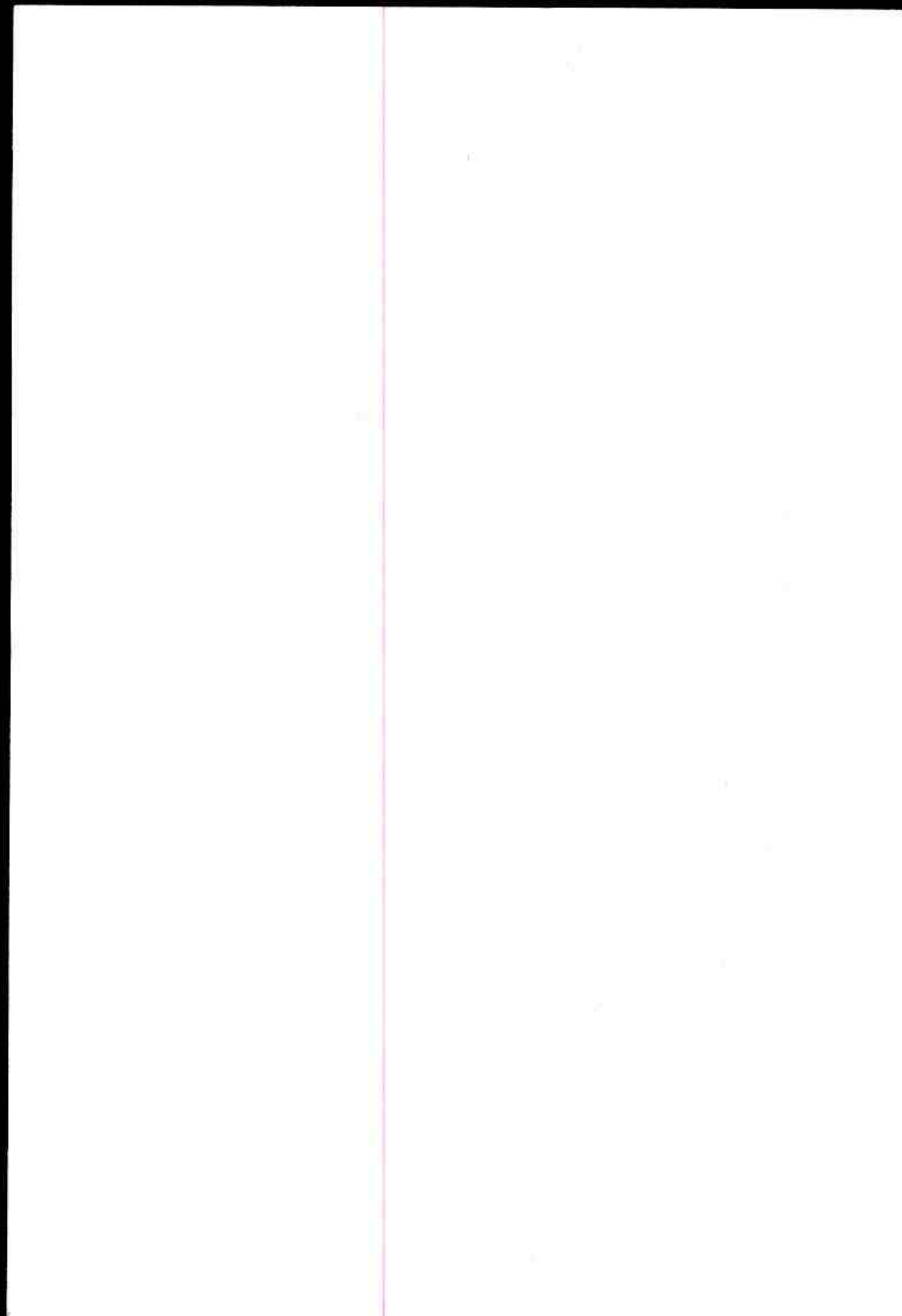



**OFFICE OF THE
TOWN OFFICER TOWN COMMITTEE SINDHRI
DISTRICT MIRPUR KHAS**

(76)

BIDDING DATA

- | | | |
|-----|---|---|
| (a) | Name of Procuring Agency: | (DEFUNCT) TMA, TOWN COMMITTEE SINDHRI |
| (b) | Brief Description of Works: | <u>Providing Bridge Pavement @
village Amir shar.</u> |
| (c) | Procuring Agency's address: | Town Committee Sindhri District Mirpurkhas |
| (d) | Estimate Cost: | Rs. <u>25000/-</u> |
| (e) | Amount of Bid Security: | Rs. <u>5000/-</u> |
| (f) | Period of Bid Validity (days) | 45 Days |
| (g) | Security/ Call Deposit: | 2% |
| (h) | Percentage, if any, to be deducted from bills | 8% |
| (i) | Deadline for submission of Bids along with time: | 26-03-2015 at 02:00 pm |
| (j) | Venue, Time, and date of Bid Opening | 26-03-2015 at 03:00 pm, Town Committee Sindhri Office |
| (k) | Time for completion from written order of commence: | 3 Months |
| (l) | Liquidity damages | 0.05% |
| (m) | Deposit Receipt No. Date: Amount: | _____ |



Taluka Officer, (I&S)
Town Committee Sindhri

Town Officer,
Town Committee Sindhri

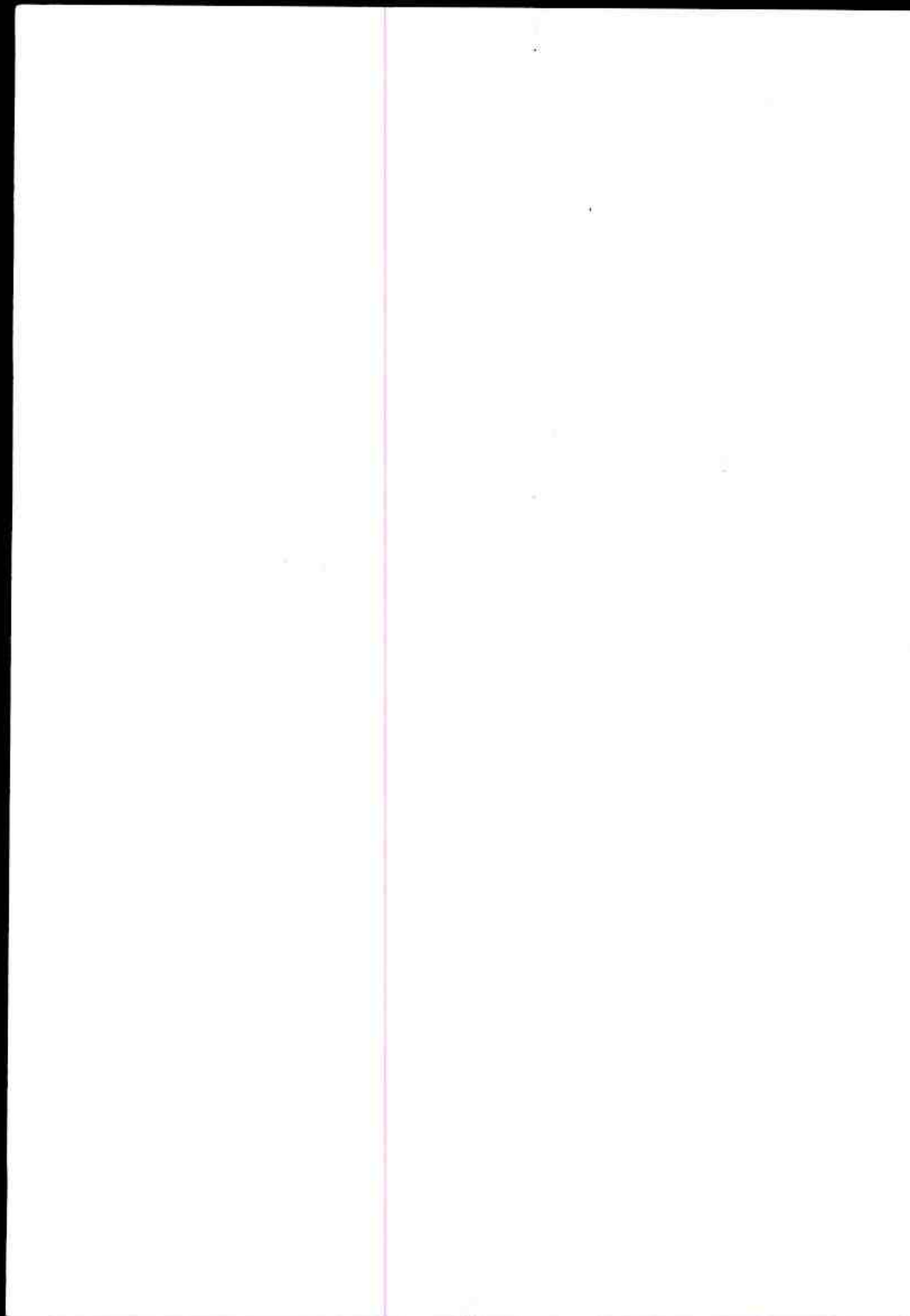



**OFFICE OF THE
TOWN OFFICER TOWN COMMITTEE SINDHRI
DISTRICT MIRPUR KHAS**

(77)

BIDDING DATA

- | | | |
|-----|---|--|
| (a) | Name of Procuring Agency: | (DEFUNCT) TMA, TOWN COMMITTEE SINDHRI |
| (b) | Brief Description of Works: | <u>Construction of C.C Road @</u>
<u>village Maghan Halekato.</u> |
| (c) | Procuring Agency's address: | Town Committee Sindhri District Mirpurkhas |
| (d) | Estimate Cost: | Rs. <u>50000/-</u> |
| (e) | Amount of Bid Security: | Rs. <u>10000/-</u> |
| (f) | Period of Bid Validity (days) | 45 Days |
| (g) | Security/ Call Deposit: | 2% |
| (h) | Percentage, if any, to be deducted from bills | 8% |
| (i) | Deadline for submission of Bids along with time: | 26-03-2015 at 02:00 pm |
| (j) | Venue, Time, and date of Bid Opening | 26-03-2015 at 03:00 pm, Town Committee Sindhri Office |
| (k) | Time for completion from written order of commence: | 3 Months |
| (l) | Liquidity damages | 0.05% |
| (m) | Deposit Receipt No. Date: Amount: | _____ |

Taluka Officer, (I&S)
Town Committee Sindhri

Town Officer,
Town Committee Sindhri

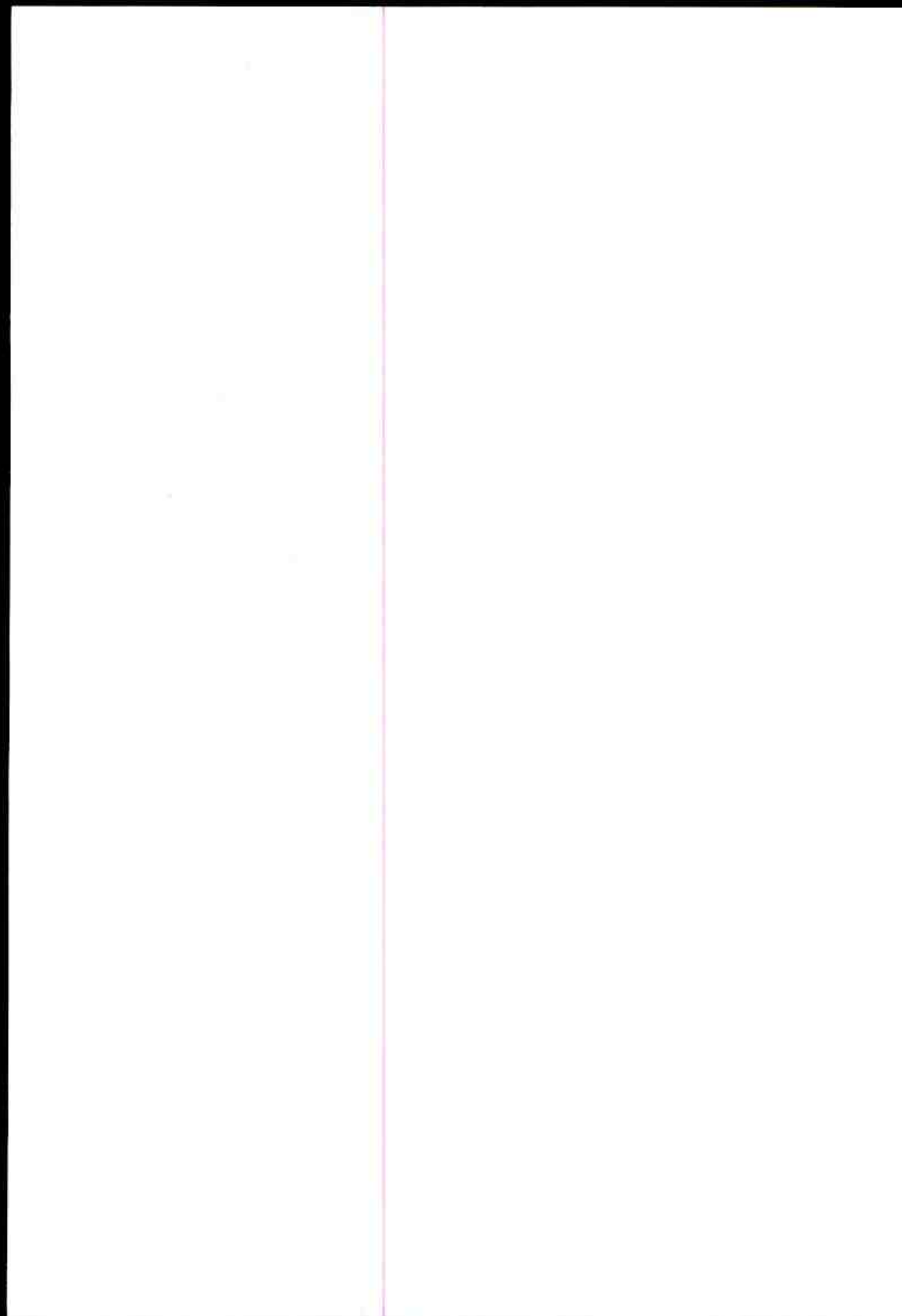



**OFFICE OF THE
TOWN OFFICER TOWN COMMITTEE SINDHRI
DISTRICT MIRPUR KHAS**

(78)

BIDDING DATA

- | | | |
|-----|---|---|
| (a) | Name of Procuring Agency: | (DEJUNCT) TMA, TOWN COMMITTEE SINDHRI |
| (b) | Brief Description of Works: | <u>Providing of Brick Pavement
at village Jam Ichan Samejo.</u> |
| (c) | Procuring Agency's address: | Town Committee Sindhri District Mirpurkhas |
| (d) | Estimate Cost: | Rs. <u>30000/-</u> |
| (e) | Amount of Bid Security: | Rs. <u>6000/-</u> |
| (f) | Period of Bid Validity (days) | 45 Days |
| (g) | Security/ Call Deposit: | 2% |
| (h) | Percentage, if any, to be deducted from bills | 8% |
| (i) | Deadline for submission of Bids along with time: | 26-03-2015 at 02:00 pm |
| (j) | Venue, Time, and date of Bid Opening | 26-03-2015 at 03:00 pm, Town Committee Sindhri Office |
| (k) | Time for completion from written order of commence: | 3 Months |
| (l) | Liquidity damages | 0.05% |
| (m) | Deposit Receipt No. Date: Amount: | _____ |

Taluka Officer, (I&S)
Town Committee Sindhri

Town Officer,
Town Committee Sindhri



**OFFICE OF THE
TOWN OFFICER TOWN COMMITTEE SINDHRI
DISTRICT MIRPUR KHAS**

(79)

BIDDING DATA

- (a) Name of Procuring Agency: (DEFUNCT) TMA, TOWN COMMITTEE SINDHRI
- (b) Brief Description of Works: Earth Filling opposite Darjah
Girhore Sharif
- (c) Procuring Agency's address: Town Committee Sindhri District Mirpurkhas
- (d) Estimate Cost: Rs. 200000/-
- (e) Amount of Bid Security: Rs. 4000/-
- (f) Period of Bid Validity (days) 45 Days
- (g) Security/ Call Deposit: 2%
- (h) Percentage, if any, to be deducted from bills 8%
- (i) Deadline for submission of Bids along with time: 26-03-2015 at 02:00 pm
- (j) Venue, Time, and date of Bid Opening 26-03-2015 at 03:00 pm, Town Committee Sindhri Office
- (k) Time for completion from written order of commence: 3 Months
- (l) Liquidity damages 0.05%
- (m) Deposit Receipt No. Date: Amount: _____



Taluka Officer, (I&S)
Town Committee Sindhri

Town Officer,
Town Committee Sindhri

11/11/11

Dear Sir,
I am writing to you regarding the matter of the...

I have received your letter of the 10th inst. and in reply to inform you that the same has been forwarded to the relevant authorities for their consideration.

I am sure that you will understand the need for thoroughness in this process and the time it may take to reach a final decision.

I am sorry that I cannot provide a more definitive answer at this stage, but I assure you that your concerns are being taken very seriously.

I would be happy to discuss this further if you have any questions or require any further information.

I am sure that you will be satisfied with the outcome of this process and I will contact you again once a final decision has been reached.

I am sure that you will understand the need for thoroughness in this process and the time it may take to reach a final decision.

I am sorry that I cannot provide a more definitive answer at this stage, but I assure you that your concerns are being taken very seriously.

I would be happy to discuss this further if you have any questions or require any further information.

I am sure that you will be satisfied with the outcome of this process and I will contact you again once a final decision has been reached.



OFFICE OF THE
TOWN OFFICER TOWN COMMITTEE SINDHRI
DISTRICT MIRPUR KHAS

(00)

BIDDING DATA

- (a) Name of Procuring Agency: (DEFUNCT) TMA, TOWN COMMITTEE SINDHRI
- (b) Brief Description of Works: Construction of musafir khana
at village Mir Abdullah
Talpar.
- (c) Procuring Agency's address: Town Committee Sindhri District Mirpurkhas
- (d) Estimate Cost: Rs. 400000/-
- (e) Amount of Bid Security: Rs. 20000/-
- (f) Period of Bid Validity (days) 45 Days
- (g) Security/ Call Deposit: 2%
- (h) Percentage, if any, to be deducted from bills 8%
- (i) Deadline for submission of Bids along with time: 26-03-2015 at 02:00 pm
- (j) Venue, Time, and date of Bid Opening 26-03-2015 at 03:00 pm, Town Committee Sindhri Office
- (k) Time for completion from written order of commence: 3 Months
- (l) Liquidity Damages 0.05%
- (m) Deposit Receipt No. Date: Amount: _____

Taluka Officer, (I&S)
Town Committee Sindhri

Town Officer,
Town Committee Sindhri

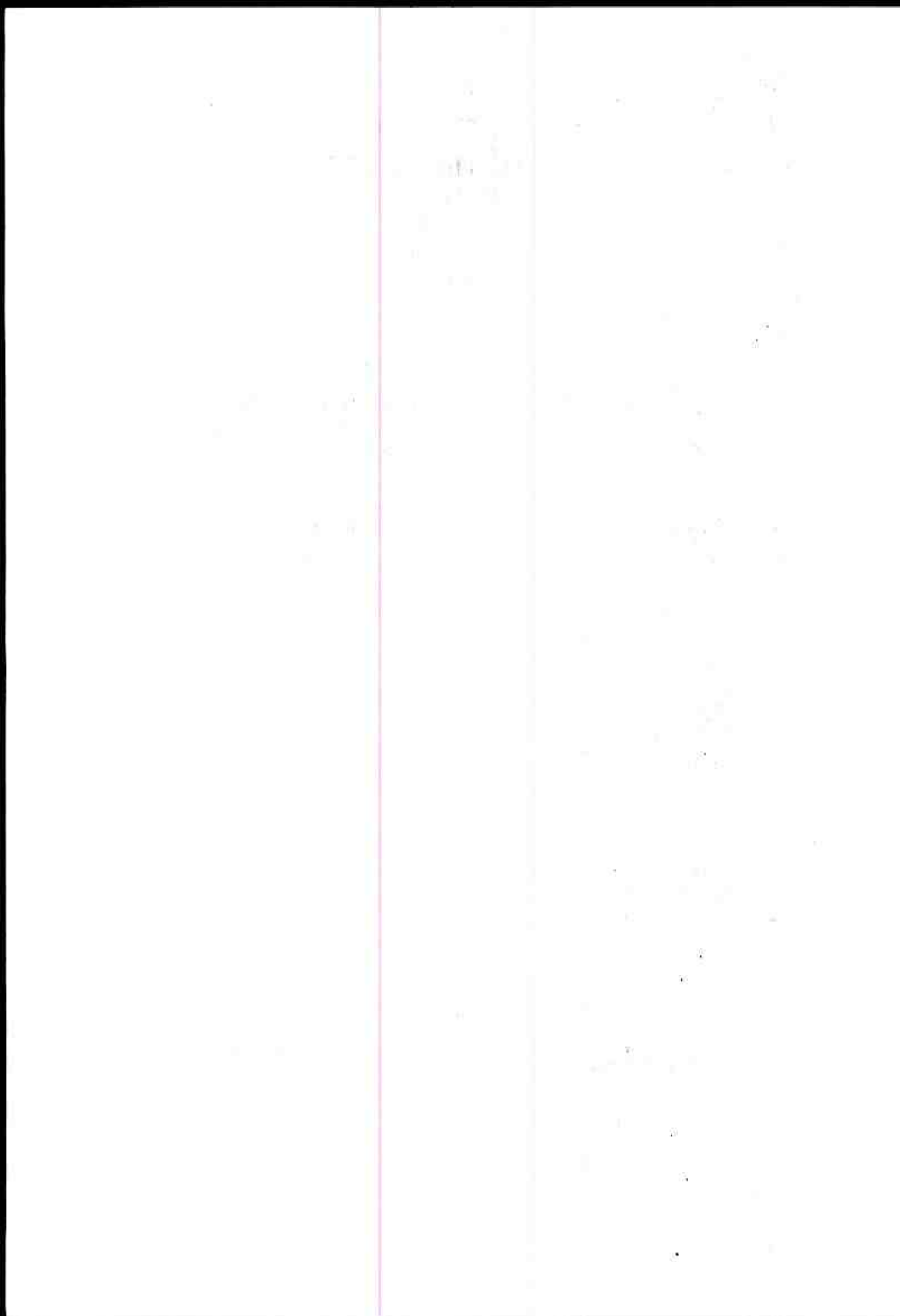



OFFICE OF THE
TOWN OFFICER TOWN COMMITTEE SINDHRI
DISTRICT MIRPUR KHAS

(81)

BIDDING DATA

- (a) Name of Procuring Agency: (DEFUNCT) TMA, TOWN COMMITTEE SINDHRI
- (b) Brief Description of Works: Construction of water tank
P-village Nihal Icham Road
- (c) Procuring Agency's address: Town Committee Sindhri District Mirpurkhas
- (d) Estimate Cost: Rs. 50000/-
- (e) Amount of Bid Security: Rs. 10000/-
- (f) Period of Bid Validity (days) 45 Days
- (g) Security/ Call Deposit: 2%
- (h) Percentage, if any, to be deducted from bills 8%
- (i) Deadline for submission of Bids along with time: 26-03-2015 at 02:00 pm
- (j) Venue, Time, and date of Bid Opening 26-03-2015 at 03:00 pm, Town Committee Sindhri Office
- (k) Time for completion from written order of commerce: 3 Months
- (l) Liquidity Damages 0.05%
- (m) Deposit Receipt No. Date: Amount: _____



Taluka Officer, (I&S)
Town Committee Sindhri

Town Officer,
Town Committee Sindhri

1. The first part of the document discusses the importance of maintaining accurate records of all transactions and activities. It emphasizes that this is essential for ensuring transparency and accountability in the organization's operations.

2. The second part of the document outlines the various methods and tools used to collect and analyze data. It highlights the need for consistent data collection and the use of advanced analytical techniques to derive meaningful insights from the information gathered.

3. The third part of the document focuses on the implementation of data-driven strategies. It provides a detailed overview of how the organization has successfully integrated data into its decision-making processes, leading to improved performance and efficiency.

4. The fourth part of the document addresses the challenges and risks associated with data management. It discusses the importance of data security, privacy, and compliance with relevant regulations, and offers practical solutions to mitigate these risks.

5. The fifth part of the document concludes by summarizing the key findings and recommendations. It emphasizes the ongoing nature of data analysis and the need for continuous improvement and innovation in data management practices.

6. The sixth part of the document provides a detailed analysis of the data collected over a period of six months. It includes a comprehensive overview of the data sources, the methods used for data collection, and the results of the analysis.

7. The seventh part of the document discusses the implications of the data analysis for the organization's future operations. It highlights the key trends and patterns identified in the data and offers recommendations for how the organization can leverage these insights to drive growth and innovation.

8. The eighth part of the document provides a detailed overview of the data management infrastructure. It describes the various systems and tools used to store, manage, and analyze data, and discusses the challenges and risks associated with this infrastructure.

9. The ninth part of the document concludes by summarizing the key findings and recommendations. It emphasizes the importance of data management and the need for continuous improvement and innovation in data management practices.



OFFICE OF THE
TOWN OFFICER TOWN COMMITTEE SINDHRI
DISTRICT MIRPUR KHAS

(84)

BIDDING DATA

- | | | |
|-----|---|---|
| (a) | Name of Procuring Agency: | (DEFUNCT) TMA, TOWN COMMITTEE SINDHRI |
| (b) | Brief Description of Works: | <u>Construction of water tank</u>
<u>Chiranga Sandhal Qaim Khori</u> |
| (c) | Procuring Agency's address: | Town Committee Sindhri District Mirpurkhas |
| (d) | Estimate Cost: | Rs. <u>500000/-</u> |
| (e) | Amount of Bid Security: | Rs. <u>10000/-</u> |
| (f) | Period of Bid Validity (days) | 45 Days |
| (g) | Security/ Call Deposit: | 2% |
| (h) | Percentage, if any, to be deducted from bills | 8% |
| (i) | Deadline for submission of Bids along with time: | 26-03-2015 at 02:00 pm |
| (j) | Venue, Time, and date of Bid Opening | 26-03-2015 at 03:00 pm, Town Committee Sindhri Office |
| (k) | Time for completion from written order of commencement: | 3 Months |
| (l) | Liquidity Damages | 0.05% |
| (n) | Deposit Receipt No. Date: Amount: | _____ |



Town Officer, (I&S)
Town Committee Sindhri

Town Officer,
Town Committee Sindhri

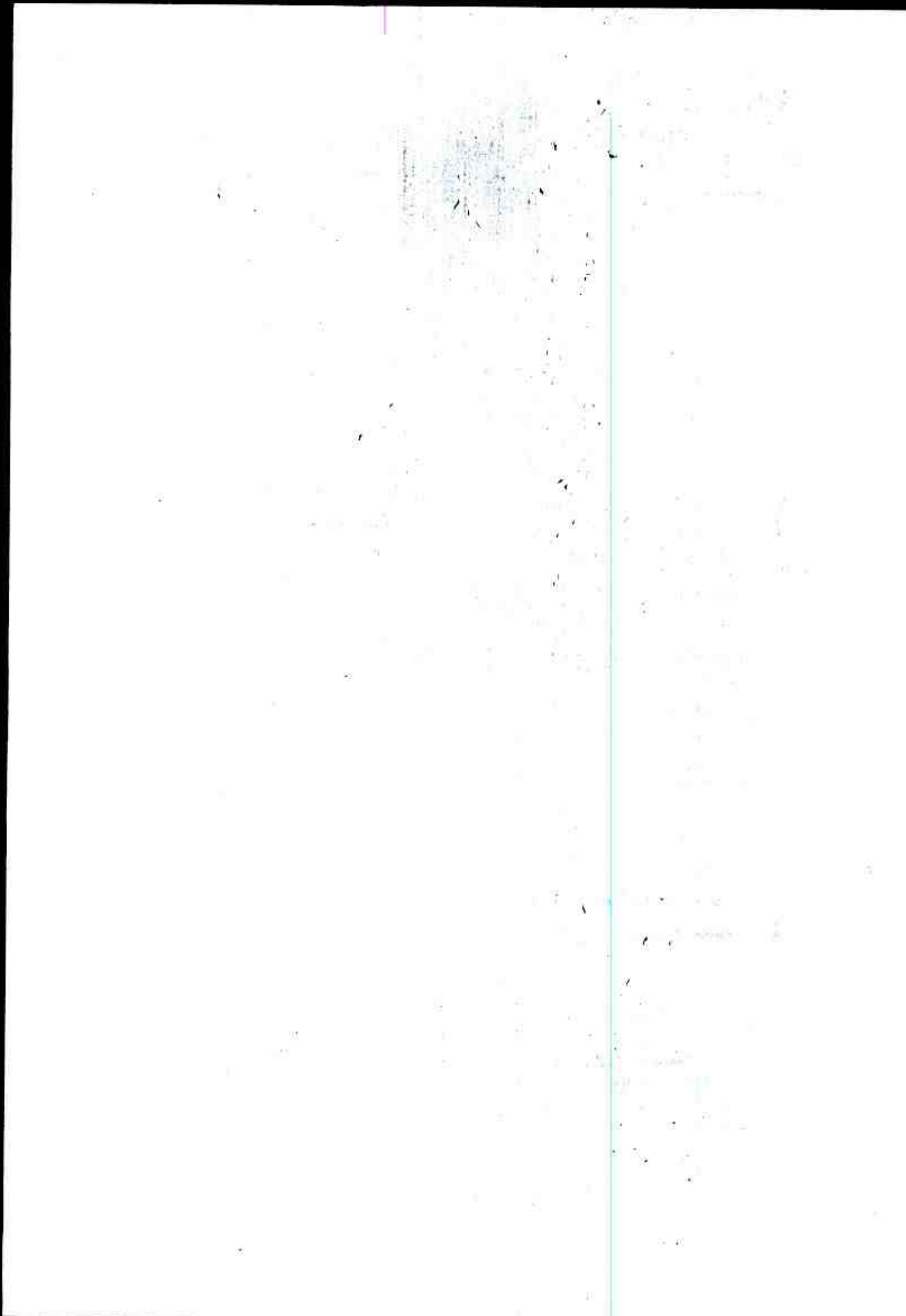



OFFICE OF THE
TOWN COMMITTEE SINDHRI
DISTRICT MIRPUR KHAS

(83)

BIDDING DATA

- (a) Name of Procuring Agency: (DEFUNCT) TMA, TOWN COMMITTEE SINDHRI
- (b) Brief Description of Works: Construction of water tank @ village Haji Abdullah Gaimkhani
- (c) Procuring Agency's address: Town Committee Sindhri District Mirpurkhas
- (d) Estimate Cost: Rs. 500000 /-
- (e) Amount of Bid Security: Rs. 10000 /-
- (f) Period of Bid Validity (days): 45 Days
- (g) Security/ Call Deposit: 2%
- (h) Percentage, if any, to be deducted from bills: 8%
- (i) Deadline for submission of Bids along with time: 26-03-2015 at 02:00 pm
- (j) Venue, Time, and date of Bid Opening: 26-03-2015 at 03:00 pm, Town Committee Sindhri Office
- (k) Time for completion from written order of commence: 3 Months
- (l) Liquidity damages: 0.05%
- (m) Deposit Receipt No. Date: Amount: _____



Town Officer,
Town Committee Sindhri

Town Officer,
Town Committee Sindhri



**OFFICE OF THE
TOWN OFFICER, TOWN COMMITTEE SINDHRI
DISTRICT MIRPURKHAS**

(84)

BIDDING DATA

- | | | |
|-----|---|---|
| (a) | Name of Procuring Agency: | (DEFUNCT) TMA, TOWN COMMITTEE SINDHRI |
| (b) | Brief Description of Works: | <u>Repair and de-silting of water supply scheme Phillab-dipon</u> |
| (c) | Procuring Agency's address: | Town Committee Sindhri District Mirpurkhas |
| (d) | Estimate Cost: | Rs. <u>60000/-</u> |
| (e) | Amount of Bid Security: | Rs. <u>20000/-</u> |
| (f) | Period of Bid Validity (Days) | 45 Days |
| (g) | Security/ Call Deposit: | 2% |
| (h) | Percentage, if any, to be deducted from bills | 0% |
| (i) | Deadline for submission of Bids along with time: | 26-03-2015 at 02:00 pm |
| (j) | Venue, Time, and date of Bid Opening | 26-03-2015 at 03:00 pm, Town Committee Sindhri Office |
| (k) | Time for completion from written order of commence: | 3 Months |
| (l) | Liquidity Damages | 0.05% |
| (m) | Deposit Receipt No. Date: Amount: | _____ |



Chairperson,
Town Committee Sindhri

Town Officer,
Town Committee Sindhri



OFFICE OF THE
TOWN OFFICER TOWN COMMITTEE SINDHRI
DISTRICT MIRPUR KHAS

(85)

BIDDING DATA

- (a) Name of Procuring Agency: (DEFUNCT) TMA, TOWN COMMITTEE SINDHRI
- (b) Brief Description of Works: Supplying of Saving Machines.
in Town Committee Sindhri
- (c) Procuring Agency's address: Town Committee Sindhri District Mirpurkhas
- (d) Estimate Cost: Rs. 100000/-
- (e) Amount of Bid Security: Rs. 20000/-
- (f) Period of Bid Validity (days): 45 Days
- (g) Security/ Call Deposit: 2%
- (h) Percentage, if any, to be deducted from bills: 8%
- (i) Deadline for submission of Bids along with time: 26-03-2015 at 02:00 pm
- (j) Venue, Time, and date of Bid Opening: 26-03-2015 at 03:00 pm, Town Committee Sindhri Office
- (k) Time for completion from written order of commence: 3 Months
- (l) Liquidity damages: 0.05%
- (m) Deposit Receipt No. Date: Amount: _____



Town Officer, (I&S)
Town Committee Sindhri

Town Officer,
Town Committee Sindhri

The first part of the document discusses the importance of maintaining accurate records of all transactions. It emphasizes that every entry should be supported by a valid receipt or invoice. This ensures transparency and allows for easy verification of the data.

In the second section, the author details the various methods used to collect and analyze the data. This includes both manual and automated processes. The goal is to ensure that the data is as accurate and reliable as possible.

The third part of the document focuses on the results of the analysis. It shows that there is a clear trend in the data, which is consistent with the initial hypothesis. This finding is significant and warrants further investigation.

Finally, the document concludes with a summary of the findings and a list of recommendations. It suggests that the current methods are effective but could be improved in certain areas. The author also notes that the data is still being analyzed and that more results will be published in the future.



OFFICE OF THE
TOWN OFFICER TOWN COMMITTEE SINDHRI
DISTRICT MIRPUR KHAS

86

BIDDING DATA

- (a) Name of Procuring Agency: (DEFUNCT) TMA, TOWN COMMITTEE SINDHRI
- (b) Brief Description of Works: Providing Brick Pavement
village Bagivchan Shar
- (c) Procuring Agency's address: Town Committee Sindhri District Mirpurkhas
- (d) Estimate Cost: Rs. 300000/-
- (e) Amount of Bid Security: Rs. 6000/-
- (f) Period of Bid Validity (days): 45 Days
- (g) Security/ Cash Deposit: 2%
- (h) Percentage, if any, to be deducted from bills: 8%
- (i) Deadline for submission of Bids along with time: 26-03-2015 at 02:00 pm
- (j) Venue, Time, and date of Bid Opening: 26-03-2015 at 03:00 pm, Town Committee Sindhri Office
- (k) Time for completion from written order of commence: 3 Months
- (l) Liquidity damages: 0.05%
- (m) Deposit Receipt No. Date Amount: _____

Town Officer,
Town Committee Sindhri

Town Officer,
Town Committee Sindhri

18

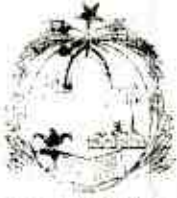

OFFICE OF THE
TOWN OFFICER TOWN COMMITTEE SINDHRI
DISTRICT MIRPUR KHAS

(87)

BIDDING DATA

- (a) Name of Procuring Agency: (DEFUNCT) TMA, TOWN COMMITTEE SINDHRI
- (b) Brief Description of Works: Providing Brick Pavement
at village Dado Bugh Shar.
- (c) Procuring Agency's address: Town Committee Sindhri District Mirpurkhas
- (d) Estimate Cost: Rs. 30000/-
- (e) Amount of Bid Security: Rs. 600/-
- (f) Period of Bid Validity (Days): 5 Days
- (g) Security/ Call Deposit: 2%
- (h) Percentage, if any, to be deducted from bills: 8%
- (i) Deadline for submission of Bids along with time: 26-03-2015 at 02:00 pm
- (j) Venue, Time, and date of Bid Opening: 26-03-2015 at 03:00 pm, Town Committee Sindhri Office
- (k) Time for completion from written order of commence: 3 Months
- (l) Liquidity Damages: 0.05%
- (m) Deposit Receipt No. Date: Amount: _____

Town Officer, (& S)
Town Committee Sindhri

Town Officer,
Town Committee Sindhri

1. The first part of the document discusses the importance of maintaining accurate records of all transactions. It emphasizes that every entry should be supported by a valid receipt or invoice to ensure transparency and accountability.

2. In the second section, the author outlines the various methods used for data collection and analysis. This includes both primary and secondary research techniques, as well as the use of statistical software to process large datasets.

3. The third part of the report focuses on the results of the study. It presents a detailed breakdown of the findings, highlighting key trends and patterns observed in the data. The author also discusses the implications of these results for the industry and future research.

4. Finally, the document concludes with a summary of the main points and a list of references. The author expresses their appreciation for the support and assistance provided by the research team and funding agencies throughout the project.

5. The document is signed by the lead researcher, who is responsible for the accuracy and integrity of the information presented. It is dated and includes contact information for further inquiries.



**OFFICE OF THE
TOWN OFFICER TOWN COMMITTEE SINDHRI
DISTRICT MIRPUR KHAS**

(88)

BIDDING DATA

- | | | |
|-----|---|--|
| (a) | Name of Procuring Agency: | (DEFUNCT) TMA, TOWN COMMITTEE SINDHRI |
| (b) | Brief Description of Works: | <u>Construction of water tank</u>
<u>@ village Mirkhasan Halalato</u> |
| (c) | Procuring Agency's address: | Town Committee Sindhri District Mirpurkhas |
| (d) | Estimate Cost: | Rs. <u>30000/-</u> |
| (e) | Amount of Bid Security: | Rs. <u>6000/-</u> |
| (f) | Period of Bid Validity (days) | 45 Days |
| (g) | Security/ Call Deposit: | 2% |
| (h) | Percentage, if any, to be deducted from bills | 8% |
| (i) | Deadline for submission of Bids along with time: | 26-03-2015 at 02:00 pm |
| (j) | Venue, Time, and date of Bid Opening | 26-03-2015 at 03:00 pm, Town Committee Sindhri Office |
| (k) | Time for completion from written order of commence: | 3 Months |
| (l) | Liquidity Damages | 0.05% |
| (m) | Deposit Receipt No. Date: Amount: | _____ |



Town Officer, (I&S)
Town Committee Sindhri

Town Officer,
Town Committee Sindhri

Handwritten notes at the top of the page, including a date and some illegible text.

Main body of handwritten text, appearing to be a list or series of entries, possibly related to a field study or inventory.

Handwritten text at the bottom left of the page.

Handwritten text at the bottom right of the page.



OFFICE OF THE
TOWN OFFICER TOWN COMMITTEE SINDHRI
DISTRICT MIRPUR KHAS

(89)

BIDDING DATA

- (a) Name of Procuring Agency: (DEFUNCT) TMA, TOWN COMMITTEE SINDHRI
- (b) Brief Description of Works: Construction of water tank
at village Aulhassan HalePoto
- (c) Procuring Agency's address: Town Committee Sindhri District Mirpurkhas
- (d) Estimate Cost: Rs. 50000/-
- (e) Amount of Bid Security: Rs. 1000/-
- (f) Period of Bid Validity (days): 45 Days
- (g) Security/ Call Deposit: 2%
- (h) Percentage, if any, to be deducted from bills: 8%
- (i) Deadline for submission of Bids along with time: 26-03-2015 at 02:00 pm
- (j) Venue, Time, and date of Bid Opening: 26-03-2015 at 03:00 pm, Town Committee Sindhri Office
- (k) Time for completion from written order of commence: 3 Months
- (l) Liquidity damages: 0.05%
- (m) Deposit Receipt No. Date: Amount: _____

Taluka Officer, (I&S)
Town Committee Sindhri

Town Officer,
Town Committee Sindhri

The first part of the document discusses the importance of maintaining accurate records of all transactions. It emphasizes that every entry should be clearly documented, including the date, amount, and purpose of the transaction. This ensures transparency and allows for easy reconciliation of accounts.

In the second section, the author outlines the various methods used to collect and analyze data. This includes direct observation, interviews with key personnel, and the use of specialized software tools. The goal is to gather comprehensive information that can be used to identify trends and areas for improvement.

The third section provides a detailed overview of the findings from the study. It highlights several key areas where performance is strong, as well as specific challenges that need to be addressed. The author suggests several strategies to overcome these challenges, such as implementing new processes and providing additional training for staff.

Finally, the document concludes with a summary of the overall results and a call to action. It encourages the organization to continue monitoring its performance and to make adjustments as needed to stay on track with its goals. The author expresses confidence that the implemented changes will lead to significant improvements in efficiency and productivity.



OFFICE OF THE
TOWN OFFICER TOWN COMMITTEE SINDHRI
DISTRICT MIRPUR KHAS

(90)

BIDDING DATA

- (a) Name of Procuring Agency: (DEFUNCT) TMA, TOWN COMMITTEE SINDHRI
- (b) Brief Description of Works: Construction of Water Tank
Village Allah Kalchiyo
Reynjo
- (c) Procuring Agency's address: Town Committee Sindhri District Mirpurkhas
- (d) Estimate Cost: Rs. 50000/-
- (e) Amount of Bid Security: Rs. 10000/-
- (f) Period of Bid Validity (days): 45 Days
- (g) Security/ Call Deposit: 2%
- (h) Percentage, if any, to be deducted from bills: 8%
- (i) Deadline for submission of Bids along with time: 26-03-2015 at 02:00 pm
- (j) Venue, Time, and date of Bid Opening: 26-03-2015 at 03:00 pm, Town Committee Sindhri Office
- (k) Time for completion from written order of completion: 3 Months
- (l) Liquidity Damages: 0.05%
- (m) Deposit Receipt No. Date: Amount: _____

Taluka Officer, (I&S)
Town Committee Sindhri

Town Officer,
Town Committee Sindhri

1. The first part of the document discusses the importance of maintaining accurate records of all transactions and activities. It emphasizes that this is crucial for ensuring transparency and accountability in the organization's operations.

2. The second part outlines the various methods and tools used to collect and analyze data. This includes the use of surveys, interviews, and focus groups to gather insights from stakeholders. The analysis of this data is then used to identify trends and patterns that can inform decision-making.

3. The third part of the document focuses on the implementation of the findings. It details the steps taken to put the recommendations into practice, including the development of action plans and the assignment of responsibilities to specific individuals or teams.

4. Finally, the document concludes by highlighting the ongoing nature of the process. It stresses that monitoring and evaluation are essential to ensure that the implemented changes are effective and to make adjustments as needed based on feedback and new information.



OFFICE OF THE
TOWN OFFICER TOWN COMMITTEE SINDHRI
DISTRICT MIRPUR KHAS

(91)

BIDDING DATA

- (a) Name of Procuring Agency: (DEFUNCT) TMA, TOWN COMMITTEE SINDHRI
- (b) Brief Description of Works: Construction of water tank
at village Nascor Icham
Mari
- (c) Procuring Agency's address: Town Committee Sindhri District Mirpurkhas
- (d) Estimate Cost: Rs. 50000/-
- (e) Amount of Bid Security: Rs. 10000/-
- (f) Period of Bid Validity (days) 45 Days
- (g) Security/ Call Deposit: 2%
- (h) Percentage, if any, to be deducted from bills 8%
- (i) Deadline for submission of Bids along with time: 26-03-2015 at 02:00 pm
- (j) Venue, Time, and date of Bid Opening 26-03-2015 at 03:00 pm, Town Committee Sindhri Office
- (k) Time for completion from written order of completion: 3 Months
- (l) Liquidity Damages 0.05%
- (m) Deposit Receipt No. Date: Amount: _____

Town Officer, (I&S)
Town Committee Sindhri

Town Officer,
Town Committee Sindhri

[The page contains extremely faint, illegible text, likely bleed-through from the reverse side of the document. The text is arranged in several columns and appears to be a formal document or report.]



OFFICE OF THE
TOWN OFFICER TOWN COMMITTEE SINDHRI
DISTRICT MIRPUR KHAS

(92)

BIDDING DATA

- (a) Name of Procuring Agency: (DEFUNCT) TMA, TOWN COMMITTEE SINDHRI
- (b) Brief Description of Works: Construction of Musafiq Ichan
Village M. Sharif Road
- (c) Procuring Agency's address: Town Committee Sindhri District Mirpurkhas
- (d) Estimate Cost: Rs. 400000/-
- (e) Amount of Bid Security: Rs. 8000/-
- (f) Period of Bid Validity (days) 45 Days
- (g) Security/ Call Deposit: 2%
- (h) Percentage, if any, to be deducted from bills 8%
- (i) Deadline for submission of Bids along with time: 26-03-2015 at 02:00 pm
- (j) Venue, Time, and date of Bid Opening 26-03-2015 at 03:00 pm, Town Committee Sindhri Office
- (k) Time for completion from written order of commence: 3 Months
- (l) Liquidity Damages 0.05%
- (m) Deposit Receipt No. Date: Amount: _____



Tahira Officer, (I&S)
Town Committee Sindhri

Town Officer,
Town Committee Sindhri

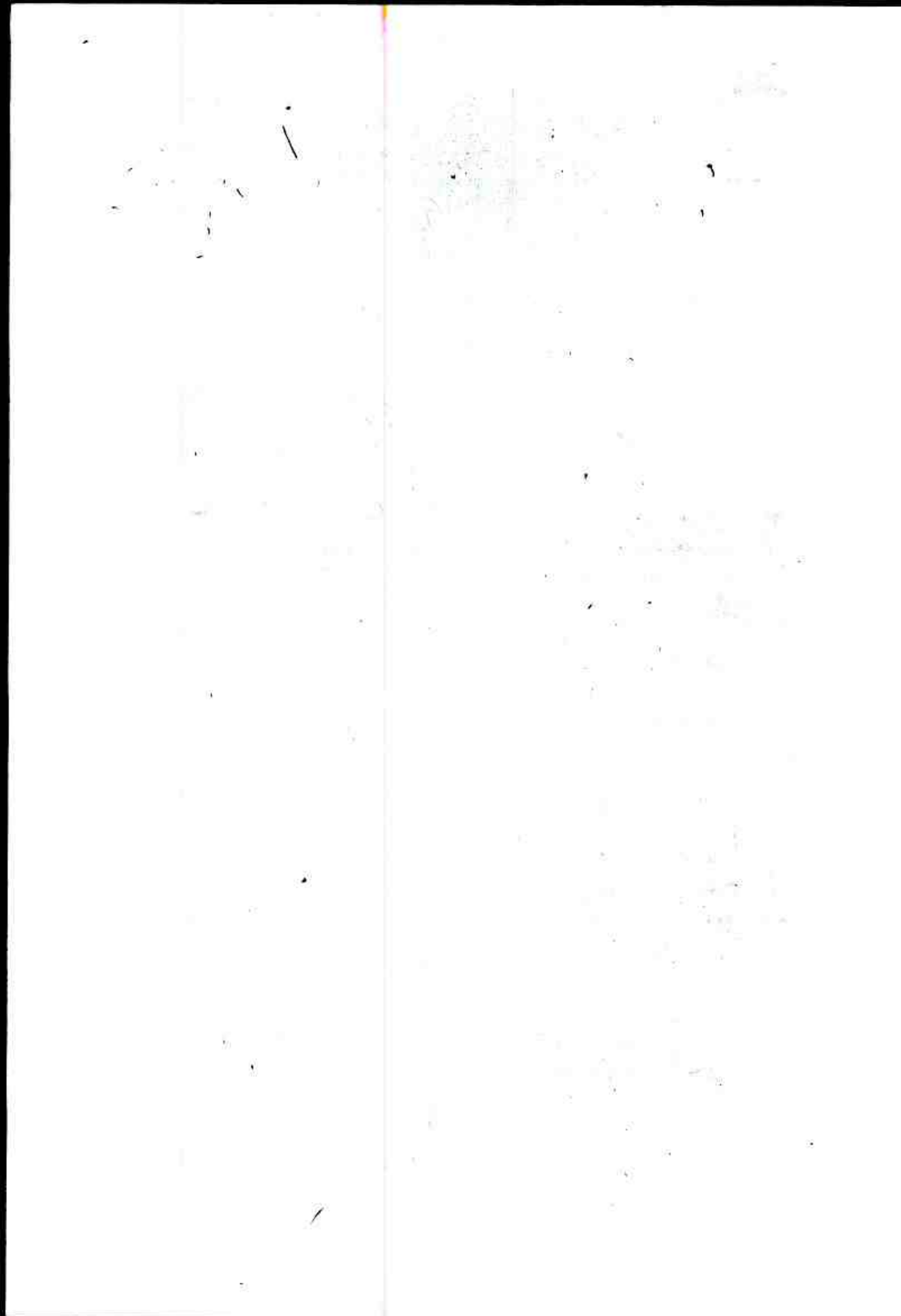



OFFICE OF THE
TOWN OFFICER TOWN COMMITTEE SINDHRI
DISTRICT MIRPUR KHAS

(93)

BIDDING DATA

- (a) Name of Procuring Agency: (DEFUNCT) TMA, TOWN COMMITTEE SINDHRI
- (b) Brief Description of Works: Construction of C.C Road @
Village Dilber Ichan Sind
- (c) Procuring Agency's address: Town Committee Sindhri District Mirpurkhas
- (d) Estimate Cost: Rs. 40000/-
- (e) Amount of Bid Security: Rs. 8000/-
- (f) Period of Bid Validity (days): 45 Days
- (g) Security/ Call Deposit: 2%
- (h) Percentage, if any, to be deducted from bills: 8%
- (i) Deadline for submission of Bids along with time: 26-03-2015 at 02:00 pm
- (j) Venue, Time, and date of Bid Opening: 26-03-2015 at 03:00 pm, Town Committee Sindhri Office
- (k) Time for completion from written order of commencement: 3 Months
- (l) Liquidity Charges: 0.05%
- (m) Deposit Receipt No. Date: Amount: _____

Taluka Officer, (I&S)
Town Committee Sindhri

Town Officer,
Town Committee Sindhri



The page contains extremely faint and illegible text, likely bleed-through from the reverse side of the document. The text is scattered across the page and is difficult to discern.



OFFICE OF THE
TOWN COMMITTEE SINDHRI
DISTRICT MIRPUR KHAS

(94)

BIDDING DATA

- (a) Name of Procuring Agency: (DEFUNCT) TMA, TOWN COMMITTEE SINDHRI
- (b) Brief Description of Works: Construction of water tank
at village Fazal Rehman
Pathan
- (c) Procuring Agency's address: Town Committee Sindhri District Mirpurkhas
- (d) Estimate Cost: Rs. 50000/-
- (e) Amount of Bid Security: Rs. 1000/-
- (f) Period of Bid Validity (days): 45 Days
- (g) Security/ Call Deposit: 2%
- (h) Percentage, if any, to be deducted from bills: 8%
- (i) Deadline for submission of Bids along with time: 26-03-2015 at 02:00 pm
- (j) Venue, Time, and date of Bid Opening: 26-03-2015 at 03:00 pm, Town Committee Sindhri Office
- (k) Time for completion from written order of commence: 3 Months
- (l) Liquidity damages: 0.05%
- (m) Deposit Receipt No. _____

Taluka Officer, (I&G)
Town Committee Sindhri

Town Officer,
Town Committee Sindhri

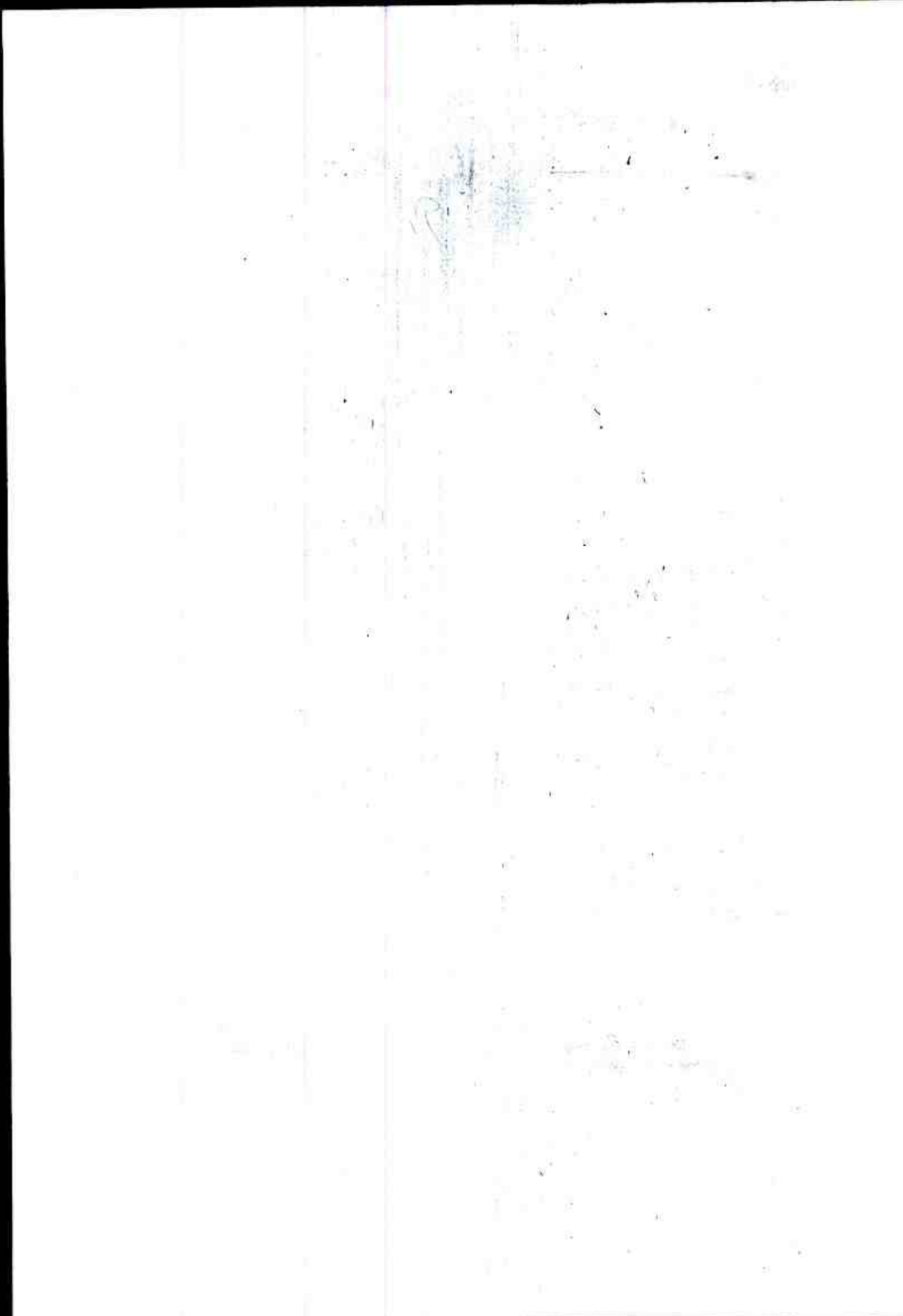



OFFICE OF THE
TOWN OFFICER TOWN COMMITTEE SINDHRI
MIRPUR KHAS

(95)

BIDDING DATA

- (a) Name of Procuring Agency: (DEFUNCT) TMA, TOWN COMMITTEE SINDHRI
- (b) Brief Description of Works: Construction of 2 NOS
CULVERTS VILLAGE FAZEL
Rehman Palhan
- (c) Procuring Agency's address: Town Committee Sindhri District Mirpurkhas
- (d) Estimate Cost: Rs. 15000 /-
- (e) Amount of B& Security: Rs. 3000 /-
- (f) Period of Bid Validity (Days): 15 Days
- (g) Security/ Call Deposit: 2%
- (h) Percentage, if any, to be deducted from bills: 8%
- (i) Deadline for submission of Bid along with time: 26-03-2015 at 02:00 pm
- (j) Venue, Time, and date of Bid Opening: 26-03-2015 at 03:00 pm, Town Committee Sindhri Office
- (k) Time for completion from written order of commence: 3 Months
- (l) Liquidity Damages: 0.05%
- (m) Deposit Receipt No. Date: Amount: _____



Tazuka, (T.O.)
Town Committee Sindhri

Town Officer,
Town Committee Sindhri

Vertical text on the left side of the page, possibly bleed-through from the reverse side. The text is mostly illegible due to fading and blurring.

Main body of text on the right side of the page, consisting of several paragraphs of handwritten or typed text. The text is extremely faint and largely illegible. Some faint words and symbols are visible, but they do not form a readable document.



**OFFICE OF THE
TOWN OFFICER TOWN COMMITTEE SINDHRI
DISTRICT MIRPUR KHAS**

(96)

BIDDING DATA

- (3)
- | | |
|---|--|
| (a) Name of Procuring Agency: | (DEFUNCT) TMA, TOWN COMMITTEE SINDHRI |
| (b) Brief Description of Works: | <u>Construction of Drain System</u>
<u>village Shah Bax Lakhari</u> |
| (c) Procuring Agency's address: | Town Committee Sindhri District Mirpurkhas |
| (d) Estimate Cost: | Rs. <u>50000/-</u> |
| (e) Amount of Bid Security: | Rs. <u>10000/-</u> |
| (f) Period of Bid Validity (days) | 45 Days |
| (g) Security/ Call Deposit: | 2% |
| (h) Percentage, if any, to be deducted from bills | 8% |
| (i) Deadline for submission of bids along with time: | 26-03-2015 at 02:00 pm |
| (j) Venue, Time, and date of Bid Opening | 26-03-2015 at 03:00 pm, Town Committee Sindhri Office |
| (k) Time for completion from written order of commence: | 3 Months |
| (l) Liquidity damages | 0.05% |
| (m) Deposit Receipt No. Date: Amount: | _____ |

Town Officer, (I&S)
Town Committee Sindhri

Town Officer,
Town Committee Sindhri

1. 1/12



OFFICE OF THE
TOWN OFFICER TOWN COMMITTEE SINDHRI
DISTRICT MIRPUR KHAS

(97)

BIDDING DATA

- (a) Name of Procuring Agency: (DEFUNCT) TMA, TOWN COMMITTEE SINDHRI
- (b) Brief Description of Works: Repair of water tanks
(1) construction of over head tank
village M. Bachal Mari
- (c) Procuring Agency's address: Town Committee Sindhri District Mirpurkhas
- (d) Estimate Cost: Rs. 60000/-
- (e) Amount of Bid Security: Rs. 12000/-
- (f) Period of Bid Validity (days) 45 Days
- (g) Security/ Call Deposit: 2%
- (h) Percentage, if any, to be deducted from bills 3%
- (i) Deadline for submission of Bids along with time: 26-03-2015 at 02:00 pm
- (j) Venue, Time, and date of Bid Opening 26-03-2015 at 03:00 pm, Town Committee Sindhri Office
- (k) Time for completion from written order of commence: 3 Months
- (l) Liquidity damages 0.05%
- (m) Deposit Receipt No. Date: Amount: _____

Town Officer, (I.C.S.)
Town Committee Sindhri

Town Officer,
Town Committee Sindhri

1. The first part of the document discusses the importance of maintaining accurate records of all transactions. It emphasizes that this is crucial for ensuring the integrity of the financial statements and for providing a clear audit trail.

2. The second part of the document outlines the various methods used to collect and analyze data. It includes a detailed description of the sampling process and the statistical techniques employed to interpret the results.

3. The third part of the document provides a comprehensive overview of the findings. It details the key observations made during the study and discusses their implications for the field.

4. The fourth part of the document offers conclusions and recommendations based on the research. It suggests areas for further investigation and provides practical advice for implementation.

5. The fifth part of the document contains a list of references and a list of figures. The references cite the works of other researchers in the field, and the figures provide visual representations of the data.

6. The sixth part of the document includes a list of appendices and a list of tables. The appendices provide additional information and data, and the tables present the results of the statistical analyses.



OFFICE OF THE
TOWN OFFICER TOWN COMMITTEE SINDHRI
DISTRICT MIRPUR KHAS

98.)

BIDDING DATA

- (a) Name of Procuring Agency: (DEFUNCT) TMA, TOWN COMMITTEE SINDHRI
- (b) Brief Description of Works: Providing Brick Pavement
Village Haji Daryal Khan
Nari Deh 124
- (c) Procuring Agency's address: Town Committee Sindhri District Mirpurkhas
- (d) Estimate Cost: Rs. 40000/-
- (e) Amount of Bid Security: Rs. 2000/-
- (f) Period of Bid Validity (days): 45 Days
- (g) Security/ Call Deposit: 2%
- (h) Percentage, if any, to be deducted from bills: 8%
- (i) Deadline for submission of Bids along with time: 26-03-2015 at 02:00 pm
- (j) Venue, Time, and date of Bid Opening: 26-03-2015 at 03:00 pm, Town Committee Sindhri Office
- (k) Time for completion from written order of commencement: 3 Months
- (l) Liquidity Damages: 0.05%
- (m) Deposit Receipt No. Date: Amount: _____



Taluka Officer, (I&S)
Town Committee Sindhri

Town Officer,
Town Committee Sindhri

1. The first part of the document discusses the importance of maintaining accurate records of all transactions. It emphasizes that this is crucial for ensuring the integrity of the financial statements and for providing a clear audit trail.

2. The second part of the document discusses the importance of maintaining accurate records of all transactions.

3. The third part of the document discusses the importance of maintaining accurate records of all transactions.

4. The fourth part of the document discusses the importance of maintaining accurate records of all transactions.

5. The fifth part of the document discusses the importance of maintaining accurate records of all transactions.



**OFFICE OF THE
TOWN OFFICER TOWN COMMITTEE SINDHRI
DISTRICT MIRPUR KHAS**

(99)

BIDDING DATA

- | | |
|---|---|
| (a) Name of Procuring Agency: | (DEFUNCT) TMA, TOWN COMMITTEE SINDHRI |
| (b) Brief Description of Works: | <i>Repair of u/g tank (Installation of Motor Pump with Pipe line Town Committee Sindhri</i> |
| (c) Procuring Agency's address: | Town Committee Sindhri District Mirpurkhas |
| (d) Estimate Cost: | Rs. <u>300000/-</u> |
| (e) Amount of Bid Security: | Rs. <u>6000/-</u> |
| (f) Period of Bid Validity (days) | 45 Days |
| (g) Security/ Call Deposit: | 2% |
| (h) Percentage, if any, to be deducted from bills | 8% |
| (i) Deadline for submission of Bids along with time: | 26-03-2015 at 02:00 pm |
| (j) Venue, Time, and date of Bid Opening | 26-03-2015 at 03:00 pm, Town Committee Sindhri Office |
| (k) Time for completion from written order of commence: | 3 Months |
| (l) Liquidity damages | 0.05% |
| (m) Deposit Receipt No. Date: Amount: | _____ |



**Taluka Officer, (I&S)
Town Committee Sindhri**

**Town Officer,
Town Committee Sindhri**

1

2
3
4
5
6
7
8
9
10
11
12
13
14
15
16
17
18
19
20
21
22
23
24
25
26
27
28
29
30
31
32
33
34
35
36
37
38
39
40
41
42
43
44
45
46
47
48
49
50
51
52
53
54
55
56
57
58
59
60
61
62
63
64
65
66
67
68
69
70
71
72
73
74
75
76
77
78
79
80
81
82
83
84
85
86
87
88
89
90
91
92
93
94
95
96
97
98
99
100

101

102

103

104

105

106

107

108

109



OFFICE OF THE
TOWN OFFICER TOWN COMMITTEE SINDHRI
DISTRICT MIRPUR KHAS

(100/)
BIDDING DATA

- (a) Name of Procuring Agency: (DEFUNCT) TMA, TOWN COMMITTEE SINDHRI
- (b) Brief Description of Works: Construction of 2 Rooms at P.C
Office Sindhri on 2nd Floor
- (c) Procuring Agency's address: Town Committee Sindhri District Mirpurkhas
- (d) Estimate Cost: Rs. 1600000/-
- (e) Amount of Bid Security: Rs. 32000/-
- (f) Period of Bid Validity (days) 45 Days
- (g) Security/ Call Deposit: 2%
- (h) Percentage, if any, to be deducted from bills 8%
- (i) Deadline for submission of Bids along with time: 26-03-2015 at 02:00 pm
- (j) Venue, Time, and date of Bid Opening: 26-03-2015 at 03:00 pm, Town Committee Sindhri Office
- (k) Time for completion from written order of commence: 3 Months
- (l) Liquidity damages 0.05%
- (m) Deposit Receipt No. Date: Amount: _____

Taluka Officer, (I&S)
Town Committee Sindhri

Town Officer,
Town Committee Sindhri

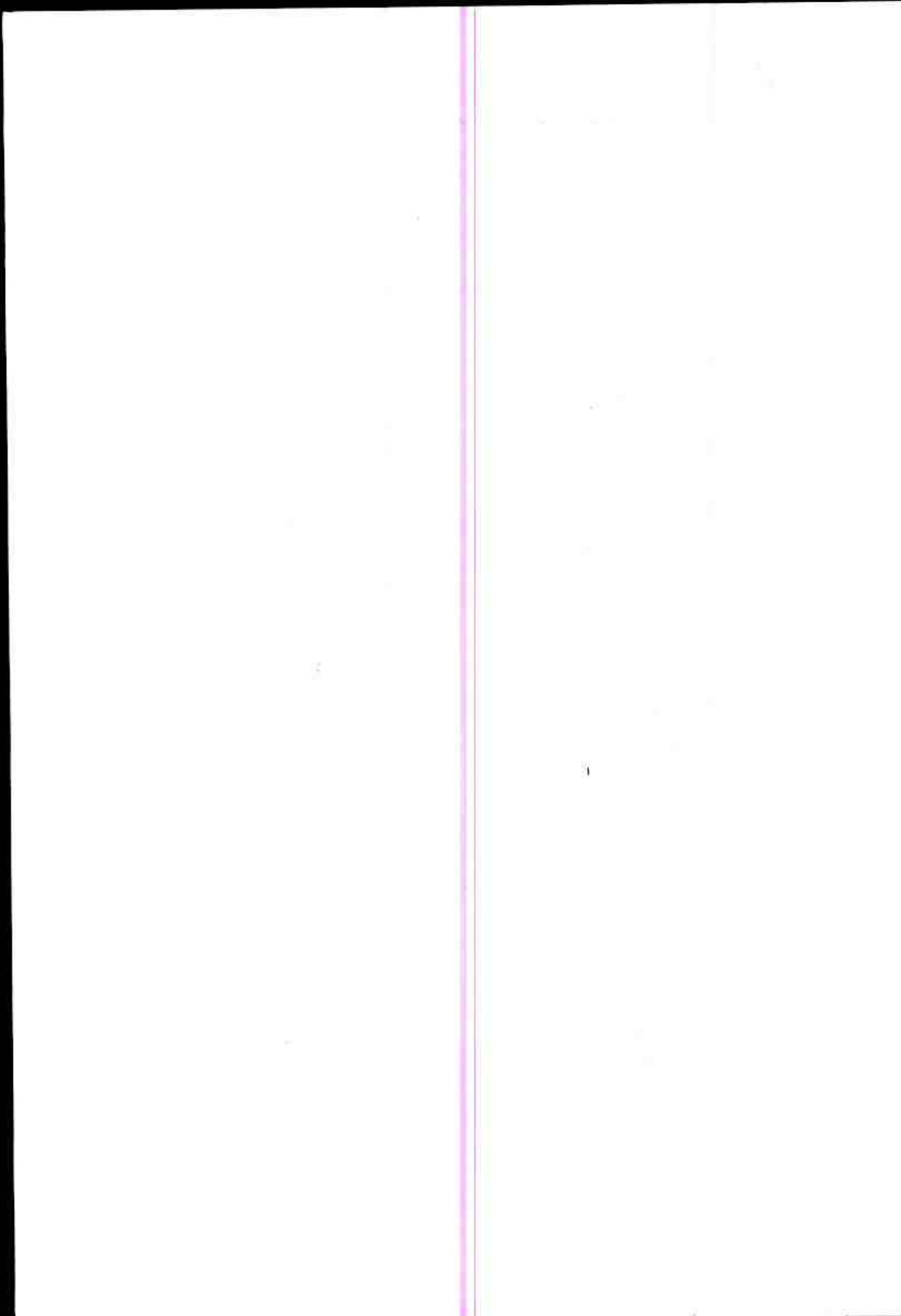



**OFFICE OF THE
TOWN OFFICER TOWN COMMITTEE SINDHRI
DISTRICT MIRPUR KHAS**

(10/)

BIDDING DATA

- | | | |
|-----|---|--|
| (a) | Name of Procuring Agency: | (DEFUNCT) TMA, TOWN COMMITTEE SINDHRI |
| (b) | Brief Description of Works: | <u>Construction of Public Toilet and
Main Get of T.C Sindhri</u> |
| (c) | Procuring Agency's address: | Town Committee Sindhri District Mirpurkhas |
| (d) | Estimate Cost: | Rs. <u>50000/-</u> |
| (e) | Amount of Bid Security: | Rs. <u>10000/-</u> |
| (f) | Period of Bid Validity (days) | 45 Days |
| (g) | Security/ Call Deposit: | 2% |
| (h) | Percentage, if any, to be deducted from bills | 8% |
| (i) | Deadline for submission of Bids along with time: | 26-03-2015 at 02:00 pm |
| (j) | Venue, Time, and date of Bid Opening | 26-03-2015 at 03:00 pm, Town Committee Sindhri Office |
| (k) | Time for completion from written order of commence: | 3 Months |
| (l) | Liquidity Damages | 0.05% |
| (m) | Deposit Receipt No. Date: Amount: | _____ |

Taluka Officer, (I&S)
Town Committee Sindhri

Town Officer,
Town Committee Sindhri



**OFFICE OF THE
TOWN OFFICER TOWN COMMITTEE SINDHRI
DISTRICT MIRPUR KHAS**

(102)

BIDDING DATA

- (a) Name of Procuring Agency: (DEFUNCT) TMA, TOWN COMMITTEE SINDHRI
- (b) Brief Description of Works: Construction of C.C Road at various village up to Khirabho
- (c) Procuring Agency's address: Town Committee Sindhri District Mirpurkhas
- (d) Estimate Cost: Rs. 400000/-
- (e) Amount of Bid Security: Rs. 20000/-
- (f) Period of Bid Validity (days) 45 Days
- (g) Security/ Call Deposit: 2%
- (h) Percentage, if any, to be deducted from bills 8%
- (i) Deadline for submission of Bids along with time: 26-03-2015 at 02:00 pm
- (j) Venue, Time, and date of Bid Opening 26-03-2015 at 03:00 pm, Town Committee Sindhri Office
- (k) Time for completion from written order of commence: 3 Months
- (l) Liquidity damages 0.05%
- (m) Deposit Receipt No. Date: Amount: _____

Taluka Officer, (I&S)
Town Committee Sindhri

Town Officer,
Town Committee Sindhri

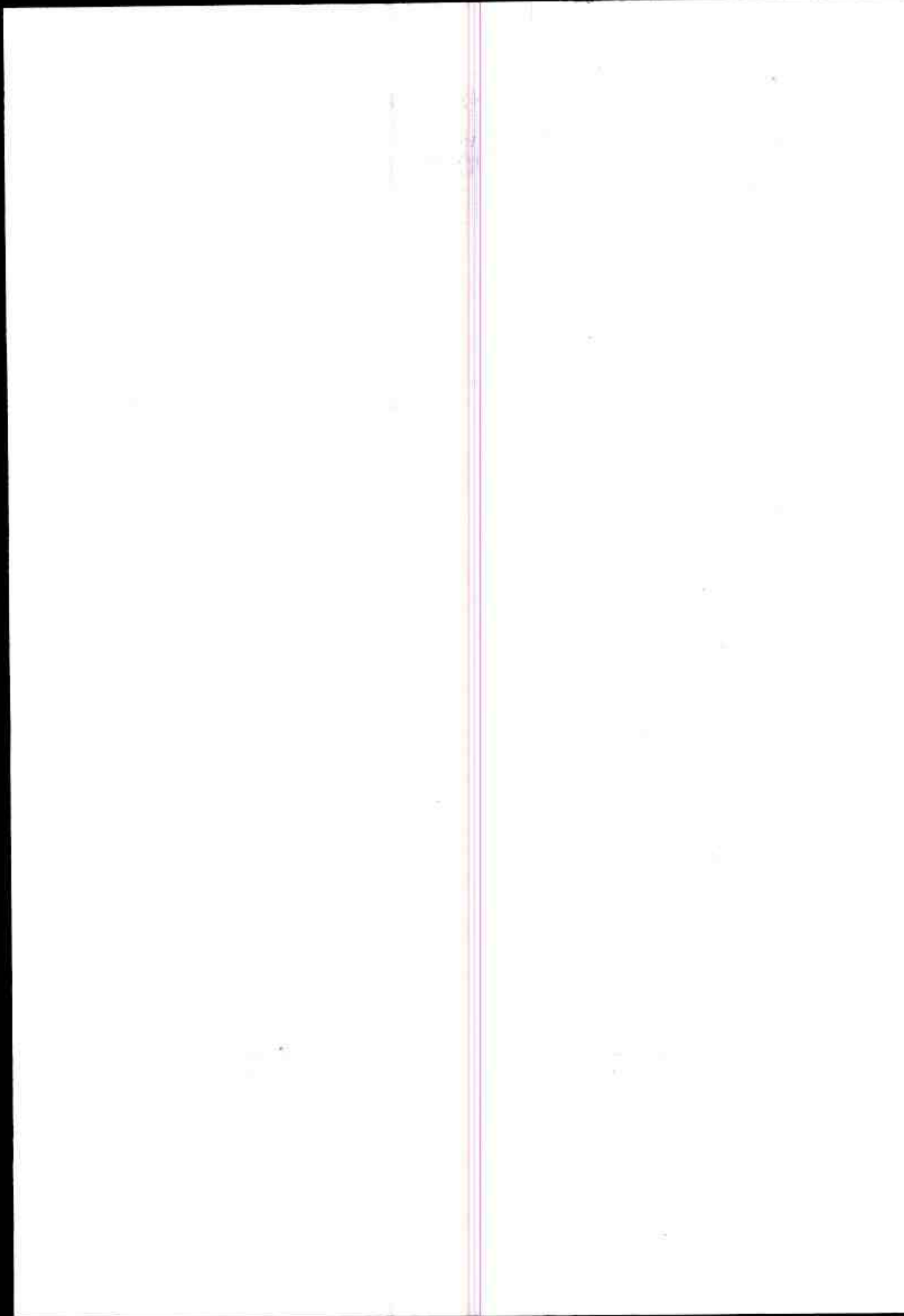



**OFFICE OF THE
TOWN OFFICER TOWN COMMITTEE SINDHRI
DISTRICT MIRPUR KHAS**

(12)

BIDDING DATA

- (a) Name of Procuring Agency: (DEFUNCT) TMA, TOWN COMMITTEE SINDHRI
- (b) Brief Description of Works: Construction of water tank
various village of up Ichireho
- (c) Procuring Agency's address: Town Committee Sindhri District Mirpurkhas
- (d) Estimate Cost: Rs. 2000000/-
- (e) Amount of Bid Security: Rs. 40000/-
- (f) Period of Bid Validity (days) 45 Days
- (g) Security/ Call Deposit: 2%
- (h) Percentage, if any, to be deducted from bills 8%
- (i) Deadline for submission of Bids along with time: 26-03-2015 at 02:00 pm
- (j) Venue, Time, and date of Bid Opening 26-03-2015 at 03:00 pm, Town Committee Sindhri Office
- (k) Time for completion from written order of commence: 3 Months
- (l) Liquidity damages 0.05%
- (m) Deposit Receipt No. Date: Amount: _____



Taluka Officer, (I&S)
Town Committee Sindhri

Town Officer,
Town Committee Sindhri

1870
1871
1872
1873
1874
1875
1876
1877
1878
1879
1880

1881
1882
1883
1884
1885
1886
1887
1888
1889
1890
1891
1892
1893
1894
1895
1896
1897
1898
1899
1900

1901
1902
1903
1904
1905
1906
1907
1908
1909
1910

1911
1912
1913
1914
1915
1916
1917
1918
1919
1920



**OFFICE OF THE
TOWN OFFICER TOWN COMMITTEE SINDHRI
DISTRICT MIRPUR KHAS**

(104)

BIDDING DATA

- | | | |
|-----|---|--|
| (a) | Name of Procuring Agency: | (DEFUNCT) TMA, TOWN COMMITTEE SINDHRI |
| (b) | Brief Description of Works: | <i>Construction of water Culverts
village various village
of u/c Ichirano.</i> |
| (c) | Procuring Agency's address: | Town Committee Sindhri District Mirpurkhas |
| (d) | Estimate Cost: | Rs. <i>200000/-</i> |
| (e) | Amount of Bid Security: | Rs. <i>40000/-</i> |
| (f) | Period of Bid Validity (days) | 45 Days |
| (g) | Security/ Call Deposit: | 2% |
| (h) | Percentage, if any, to be deducted from bills | 8% |
| (i) | Deadline for submission of Bids along with time: | 26-03-2015 at 02:00 pm |
| (j) | Venue, Time, and date of Bid Opening | 26-03-2015 at 03:00 pm, Town Committee Sindhri Office |
| (k) | Time for completion from written order of commence: | 3 Months |
| (l) | Liquidity damages | 0.05% |
| (m) | Deposit Receipt No. Date: Amount: | _____ |



Taluka Officer, (I&S)
Town Committee Sindhri

Town Officer,
Town Committee Sindhri

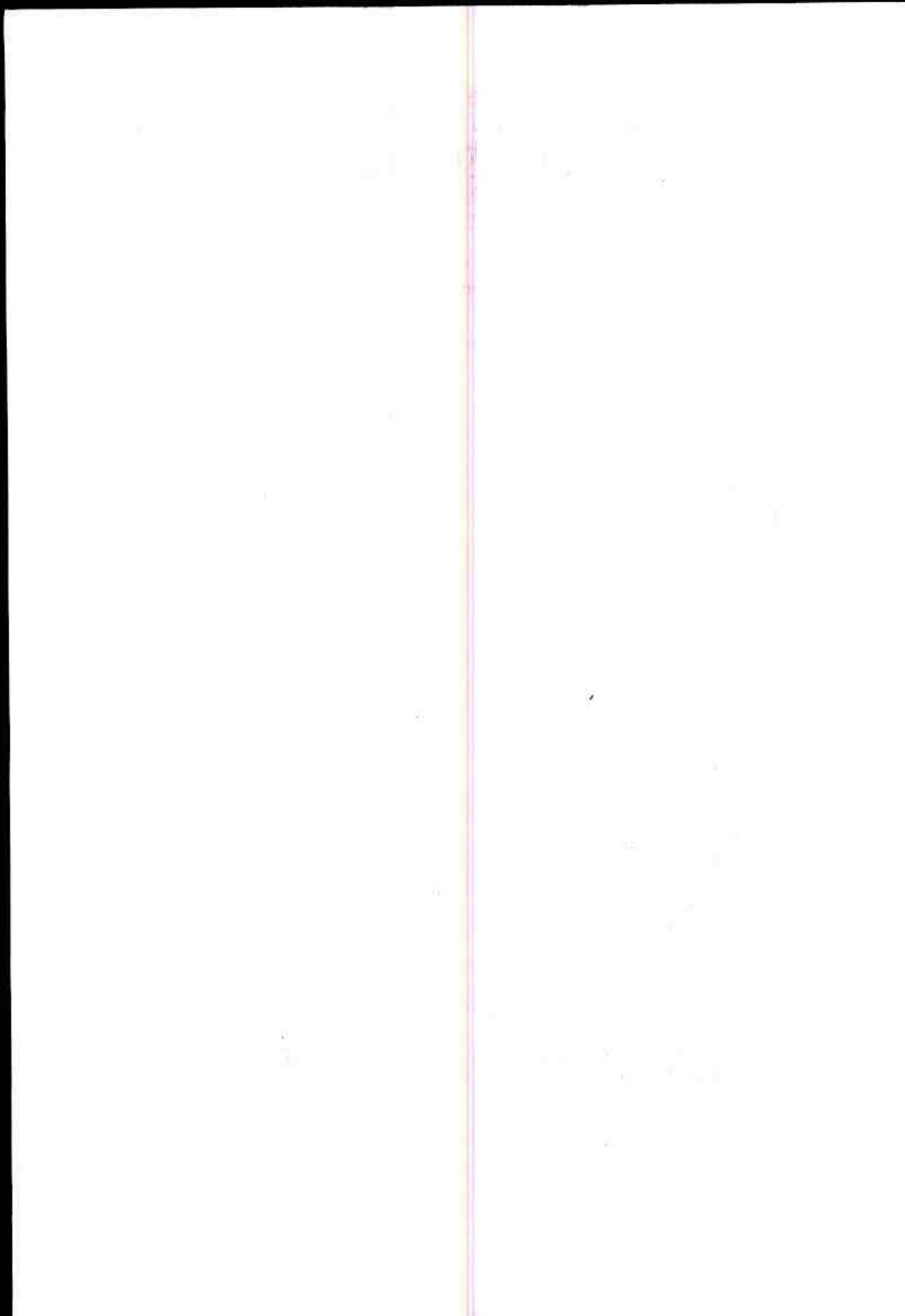



**OFFICE OF THE
TOWN OFFICER TOWN COMMITTEE SINDHRI
DISTRICT MIRPUR KHAS**

(105)

BIDDING DATA

- | | | |
|-----|---|---|
| (a) | Name of Procuring Agency: | (DEFUNCT) TMA, TOWN COMMITTEE SINDHRI |
| (b) | Brief Description of Works: | Construction of 15 Nos. Pavements -
2 Nos. Village Sambux Mar
2 Nos. Pano Mari and others - 15 Nos. |
| (c) | Procuring Agency's address: | Town Committee Sindhri District Mirpurkhas |
| (d) | Estimate Cost: | Rs. 1125000/- |
| (e) | Amount of Bid Security: | Rs. 22500/- |
| (f) | Period of Bid Validity (days) | 45 Days |
| (g) | Security/ Call Deposit: | 2% |
| (h) | Percentage, if any, to be deducted from bills | 8% |
| (i) | Deadline for submission of Bids along with time: | 26-03-2015 at 02:00 pm |
| (j) | Venue, Time, and date of Bid Opening | 26-03-2015 at 03:00 pm, Town Committee Sindhri Office |
| (k) | Time for completion from written order of commence: | 3 Months |
| (l) | Liquidity damages | 0.05% |
| (m) | Deposit Receipt No. Date: Amount: | _____ |



Taluka Officer, (I&S)
Town Committee Sindhri

Town Officer,
Town Committee Sindhri

Faint handwritten notes on the right page, possibly including a list or a series of small paragraphs.

Faint vertical text or markings on the left page, possibly bleed-through from the reverse side.

A small handwritten mark or symbol on the left page.



**OFFICE OF THE
TOWN OFFICER TOWN COMMITTEE SINDHRI
DISTRICT MIRPUR KHAS**

(106)

BIDDING DATA

- | | | |
|-----|---|--|
| (a) | Name of Procuring Agency: | (DEFUNCT) TMA, TOWN COMMITTEE SINDHRI |
| (b) | Brief Description of Works: | <i>Construction of 17 plots
near village Abdul Karim Jarwar
near M. Parveen Jaffer and others
17th</i> |
| (c) | Procuring Agency's address: | Town Committee Sindhri District Mirpurkhas |
| (d) | Estimate Cost: | Rs. <u>1275000/-</u> |
| (e) | Amount of Bid Security: | Rs. <u>25000/-</u> |
| (f) | Period of Bid Validity (days) | 45 Days |
| (g) | Security/ Call Deposit: | 2% |
| (h) | Percentage, if any, to be deducted from bills | 8% |
| (i) | Deadline for submission of Bids along with time: | 26-03-2015 at 02:00 pm |
| (j) | Venue, Time, and date of Bid Opening | 26-03-2015 at 03:00 pm, Town Committee Sindhri Office |
| (k) | Time for completion from written order of commence: | 3 Months |
| (l) | Liquidity damages | 0.05% |
| (m) | Deposit Receipt No. Date: Amount: | _____ |

Taluka Officer, (I&S)
Town Committee Sindhri

Town Officer,
Town Committee Sindhri

The first part of the document discusses the importance of maintaining accurate records of all transactions. It emphasizes that every entry should be supported by a valid receipt or invoice. This ensures transparency and allows for easy verification of the data.

In the second section, the author details the various methods used to collect and analyze the data. This includes both manual data entry and the use of specialized software tools. The goal is to ensure that the data is both accurate and easy to interpret.

The third part of the document provides a detailed breakdown of the results. It shows that there is a clear trend in the data, which is consistent with the initial hypothesis. The author also discusses some of the limitations of the study and suggests areas for future research.

Finally, the document concludes with a summary of the key findings and a final statement on the overall significance of the work. The author expresses confidence in the results and hopes that they will be helpful to others in the field.



**OFFICE OF THE
TOWN OFFICER TOWN COMMITTEE SINDHRI
DISTRICT MIRPUR KHAS**

(107)

BIDDING DATA

- | | | |
|-----|---|---|
| (a) | Name of Procuring Agency: | (DEFUNCT) TMA, TOWN COMMITTEE SINDHRI |
| (b) | Brief Description of Works: | Cms = 13 Culverts 1 No. Ghatay
Panjabi Dargah 1 No. Ashi Gue
Panjab and others. 13 Nos. |
| (c) | Procuring Agency's address: | Town Committee Sindhri District Mirpurkhas |
| (d) | Estimate Cost: | Rs. 975000/- |
| (e) | Amount of Bid Security: | Rs. 19500/- |
| (f) | Period of Bid Validity (days) | 45 Days |
| (g) | Security/ Call Deposit: | 2% |
| (h) | Percentage, if any, to be deducted from bills | 8% |
| (i) | Deadline for submission of Bids along with time: | 26-03-2015 at 02:00 pm |
| (j) | Venue, Time, and date of Bid Opening | 26-03-2015 at 03:00 pm, Town Committee Sindhri Office |
| (k) | Time for completion from written order of commence: | 3 Months |
| (l) | Liquidity damages | 0.05% |
| (m) | Deposit Receipt No. Date: Amount: | _____ |



Taluka Officer, (I&S)
Town Committee Sindhri

Town Officer,
Town Committee Sindhri

100

100

100

100

100

100

100

100

100

100

100

100

100

100

100

100

100

100

100

100

100

100

100

100

100

100

100

100

100



OFFICE OF THE
TOWN OFFICER, TOWN COMMITTEE SINDHRI
DISTRICT MIRPUR KHAS

(108)

BIDDING DATA

- (a) Name of Procuring Agency: (DEFUNCT) TMA, TOWN COMMITTEE SINDHRI
- (b) Brief Description of Works: Cable: 18 Cables, 6 Nos Yameen
nearby 2 Nos. Asa 2 Cashari
and others. 18 Nos.
- (c) Procuring Agency's address: Town Committee Sindhri District Mirpurkhas
- (d) Estimate Cost: Rs. 135000/-
- (e) Amount of Bid Security: Rs. 2700/-
- (f) Period of Bid Validity (days) 45 Days
- (g) Security/ Call Deposit: 2%
- (h) Percentage, if any, to be deducted from bills 8%
- (i) Deadline for submission of Bids along with time: 26-03-2015 at 02:00 pm
- (j) Venue, Time, and date of Bid Opening 26-03-2015 at 03:00 pm, Town Committee Sindhri Office
- (k) Time for completion from written order of commence: 3 Months
- (l) Liquidity damages 0.05%
- (m) Deposit Receipt No. Date: Amount: _____

Taluka Officer, (I&S)
Town Committee Sindhri

Town Officer,
Town Committee Sindhri

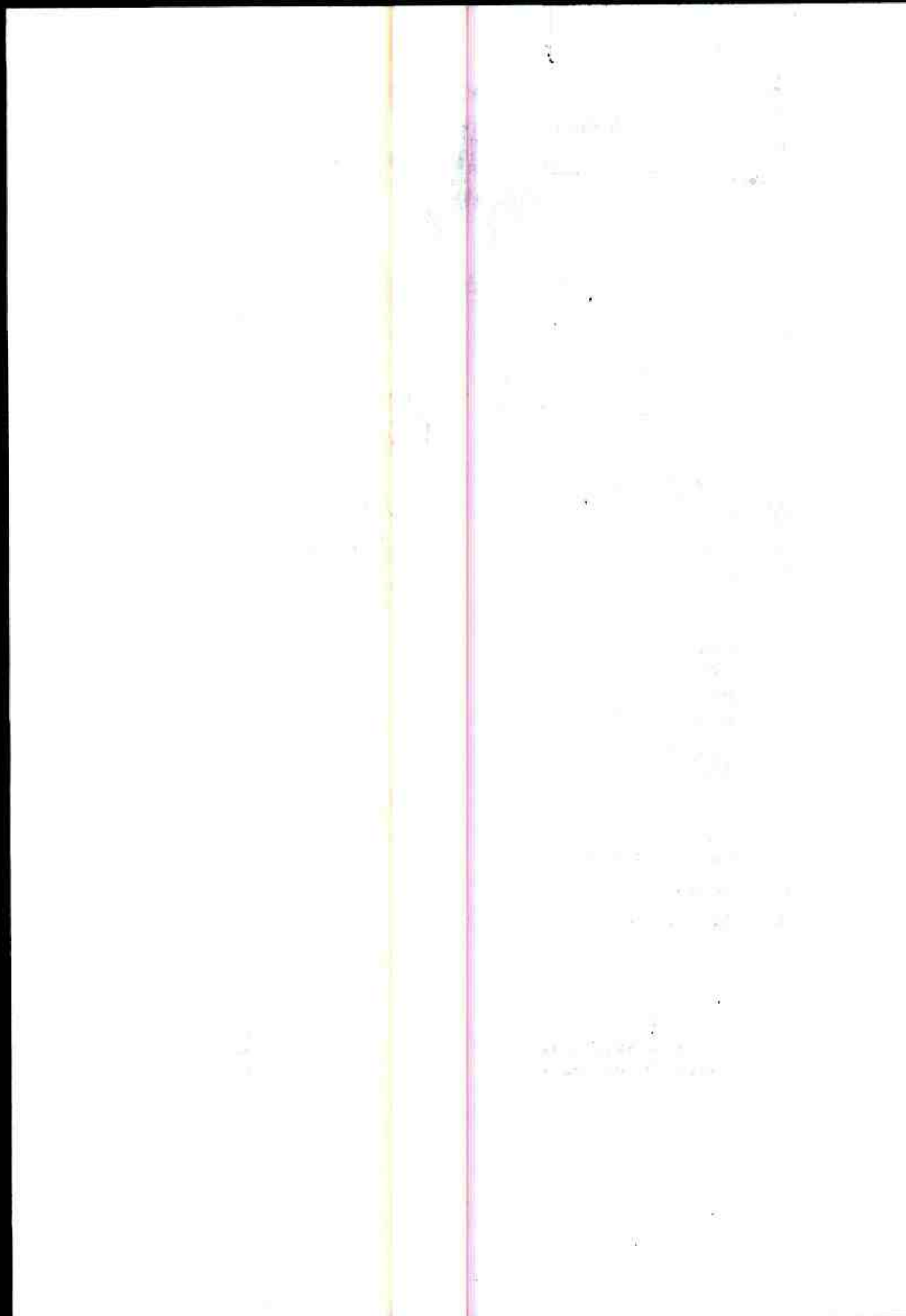



**OFFICE OF THE
TOWN OFFICER TOWN COMMITTEE SINDHRI
DISTRICT MIRPUR KHAS**

(109)

BIDDING DATA

- | | |
|---|--|
| (a) Name of Procuring Agency: | (DEFUNCT) TMA, TOWN COMMITTEE SINDHRI |
| (b) Brief Description of Works: | Cons: 15 Culverts 1 Nos Hatam
1 Canal 01 Nos Canal 10 Nos
and others 15 Nos. |
| (c) Procuring Agency's address: | Town Committee Sindhri District Mirpurkhas |
| (d) Estimate Cost: | Rs. 1125000/- |
| (e) Amount of Bid Security: | Rs. 22500/- |
| (f) Period of Bid Validity (days) | 45 Days |
| (g) Security/ Call Deposit: | 2% |
| (h) Percentage, if any, to be deducted from bills | 8% |
| (i) Deadline for submission of Bids along with time: | 26-03-2015 at 02:00 pm |
| (j) Venue, Time, and date of Bid Opening | 26-03-2015 at 03:00 pm, Town Committee Sindhri Office |
| (k) Time for completion from written order of commence: | 3 Months |
| (l) Liquidity damages | 0.05% |
| (m) Deposit Receipt No. Date: Amount: | _____ |



Taluka Officer, (I&S)
Town Committee Sindhri

Town Officer,
Town Committee Sindhri

1870

1871

1872

1873

1874

1875

1876

1877

1878

1879

1880

1881

1882

1883

1884

1885

1886

1887



**OFFICE OF THE
TOWN OFFICER TOWN COMMITTEE SINDHRI
DISTRICT MIRPUR KHAS**

(1/0)

BIDDING DATA

- | | |
|---|---|
| (a) Name of Procuring Agency: | (DEFUNCT) TMA, TOWN COMMITTEE SINDHRI |
| (b) Brief Description of Works: | <u>Providing of Brice Pump</u>
<u>in village Abbas Aejarwar</u>
<u>Deh 128.</u> |
| (c) Procuring Agency's address: | Town Committee Sindhri District Mirpurkhas |
| (d) Estimate Cost: | Rs. <u>30000/-</u> |
| (e) Amount of Bid Security: | Rs. <u>6000/-</u> |
| (f) Period of Bid Validity (days) | 45 Days |
| (g) Security/ Call Deposit: | 2% |
| (h) Percentage, if any, to be deducted from bills | 8% |
| (i) Deadline for submission of Bids along with time: | 26-03-2015 at 02:00 pm |
| (j) Venue, Time, and date of Bid Opening | 26-03-2015 at 03:00 pm, Town Committee Sindhri Office |
| (k) Time for completion from written order of commence: | 3 Months |
| (l) Liquidity Damages | 0.05% |
| (m) Deposit Receipt No. Date: Amount: | _____ |



Taluka Officer, (I&S)
Town Committee Sindhri

Town Officer,
Town Committee Sindhri



OFFICE OF THE
TOWN OFFICER TOWN COMMITTEE SINDHRI
DISTRICT MIRPUR KHAS

(11)

BIDDING DATA

- (a) Name of Procuring Agency: (DEFUNCT) TMA, TOWN COMMITTEE SINDHRI
- (b) Brief Description of Works: Providing of brick pavement
Drillage for road
Maro-129
- (c) Procuring Agency's address: Town Committee Sindhri District Mirpurkhas
- (d) Estimate Cost: Rs. 300000/-
- (e) Amount of Bid Security: Rs. 6000/-
- (f) Period of Bid Validity (days) 45 Days
- (g) Security/ Call Deposit: 2%
- (h) Percentage, if any, to be deducted from bills 8%
- (i) Deadline for submission of Bids along with time: 26-03-2015 at 02:00 pm
- (j) Venue, Time, and date of Bid Opening 26-03-2015 at 03:00 pm, Town Committee Sindhri Office
- (k) Time for completion from written order of commence: 3 Months
- (l) Liquidity Damages 0.05%
- (m) Deposit Receipt No. Date: Amount: _____

Taluka Officer, (I&S)
Town Committee Sindhri

Town Officer,
Town Committee Sindhri

... ..
... ..
... ..

...

...

...

... ..
... ..
... ..

... ..
... ..
... ..

...

...

...

...

...

...

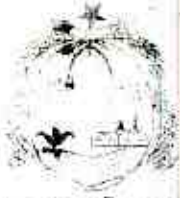

OFFICE OF THE
TOWN OFFICER TOWN COMMITTEE SINDHRI
DISTRICT MIRPUR KHAS

(1/2)

BIDDING DATA

- (a) Name of Procuring Agency: (DEFUNCT) TMA, TOWN COMMITTEE SINDHRI
- (b) Brief Description of Works: Providing of Biotic Pump
in village butisar lashar
Deh 128
- (c) Procuring Agency's address: Town Committee Sindhri District Mirpurkhas
- (d) Estimate Cost: Rs. 300000/-
- (e) Amount of Bid Security: Rs. 6000/-
- (f) Period of Bid Validity (days) 45 Days
- (g) Security/ Call Deposit: 2%
- (h) Percentage, if any, to be deducted from bills 8%
- (i) Deadline for submission of Bids along with time: 26-03-2015 at 02:00 pm
- (j) Venue, Time, and date of Bid Opening 26-03-2015 at 03:00 pm, Town Committee Sindhri Office
- (k) Time for completion from written order of commencement: 3 Months
- (l) Liquidity damages 0.05%
- (m) Deposit Receipt No. Date: Amount: _____

Taluka Officer, (I&S)
Town Committee Sindhri

Town Officer,
Town Committee Sindhri

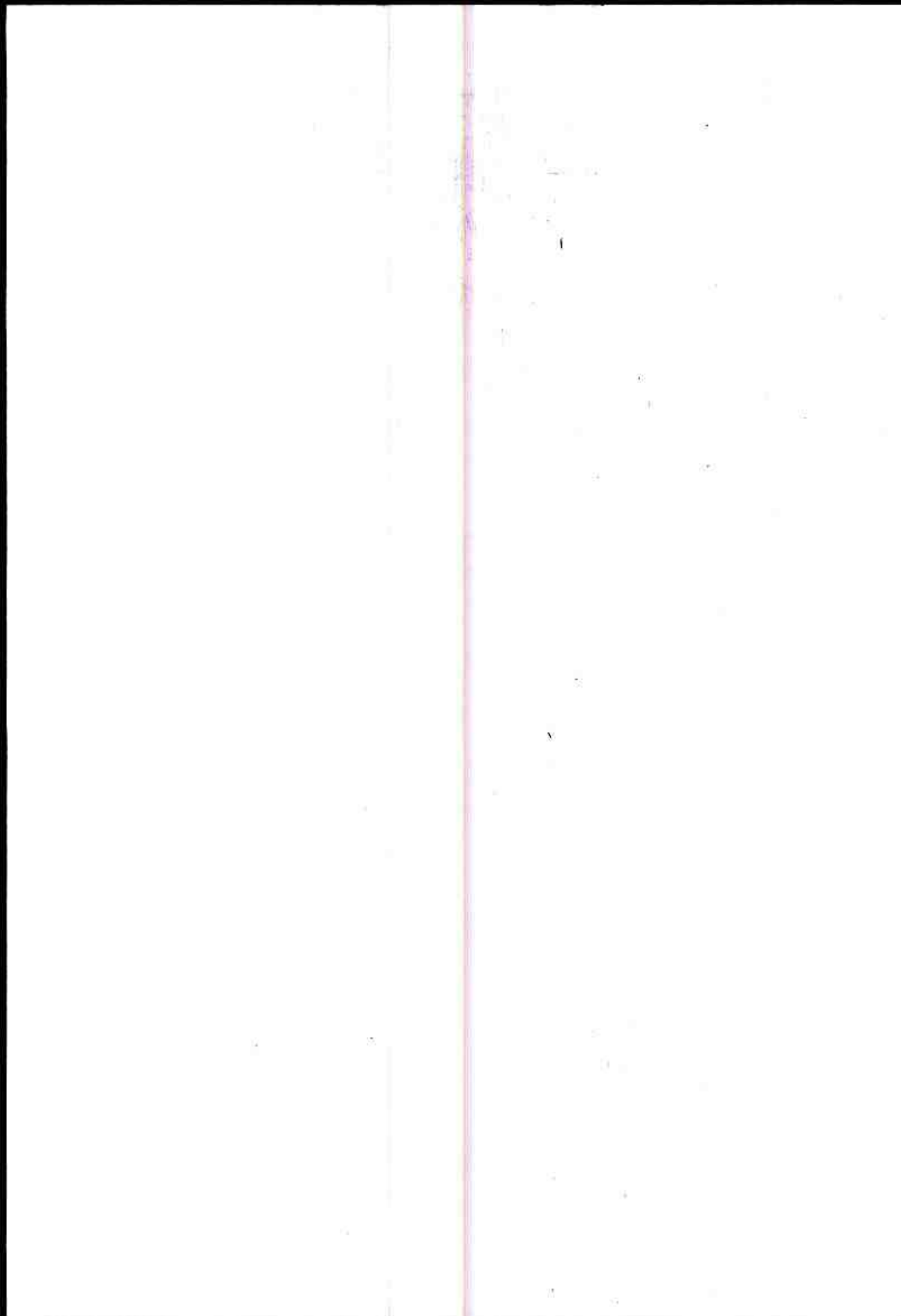

**OFFICE OF THE
TOWN OFFICER TOWN COMMITTEE SINDHRI
DISTRICT MIRPUR KHAS**

(1/13)

BIDDING DATA

- | | | |
|-----|---|--|
| (a) | Name of Procuring Agency: | (DEFUNCT) TMA, TOWN COMMITTEE SINDHRI |
| (b) | Brief Description of Works: | <i>Providing of Brille Pavement
village (Murtaga Jarwan
Dch 128)</i> |
| (c) | Procuring Agency's address: | Town Committee Sindhri District Mirpurkhas |
| (d) | Estimate Cost: | Rs. <u>250000/-</u> |
| (e) | Amount of Bid Security: | Rs. <u>5000/-</u> |
| (f) | Period of Bid Validity (days) | 45 Days |
| (g) | Security/ Call Deposit: | 2% |
| (h) | Percentage, if any, to be deducted from bills | 8% |
| (i) | Deadline for submission of Bids along with time: | 26-03-2015 at 02:00 pm |
| (j) | Venue, Time, and date of Bid Opening | 26-03-2015 at 03:00 pm, Town Committee Sindhri Office |
| (k) | Time for completion from written order of commence: | 3 Months |
| (l) | Liquidity Damages | 0.05% |
| (m) | Deposit Receipt No. Date: Amount: | _____ |

**Taluka Officer, (I&S)
Town Committee Sindhri**

**Town Officer,
Town Committee Sindhri**

1000

1000

1000

1000

1000

1000

1000

1000

1000

1000

1000

1000

1000

1000

1000

1000

1000

1000

1000

1000

1000

**OFFICE OF THE
TOWN OFFICER, TOWN COMMITTEE SINDHRI
DISTRICT MIRPUR KHAS**

114

BIDDING DATA

- (a) Name of Procuring Agency: (DEFUNCT) TMA, TOWN COMMITTEE SINDHRI
- (b) Brief Description of Works: Cons. of C.C Road a village Shah Bud Lashori
Dch 129
- (c) Procuring Agency's address: Town Committee Sindhri District Mirpurkhas
- (d) Estimate Cost: Rs. 500000/-
- (e) Amount of Bid Security: Rs. 10000/-
- (f) Period of Bid Validity (days) 45 Days
- (g) Security/ Call Deposit: 2%
- (h) Percentage, if any, to be deducted from bills 8%
- (i) Deadline for submission of Bids along with time: 26-03-2015 at 02:00 pm
- (j) Venue, Time, and date of Bid Opening 26-03-2015 at 03:00 pm, Town Committee Sindhri Office
- (k) Time for completion from written order of commence: 3 Months
- (l) Liquidity damages 0.05%
- (m) Deposit Receipt No. Date: Amount: _____

Taluqa Engineer (S.O.)
Town Committee Sindhri

Town Officer,
Town Committee Sindhri

Handwritten text, possibly a signature or initials, located in the center of the page.

**OFFICE OF THE
TOWN OFFICER TOWN COMMITTEE SINDHRI
DISTRICT MIRPUR KHAS**

(MS)

BIDDING DATA

- | | |
|---|--|
| (a) Name of Procuring Agency: | (DEFUNCT) TMA, TOWN COMMITTEE SINDHRI |
| (b) Brief Description of Works: | Cons. of water tank @
village Mir Nara,
Talpur Deh 134 |
| (c) Procuring Agency's address: | Town Committee Sindhri District Mirpurkhas |
| (d) Estimate Cost: | Rs. 50000/- |
| (e) Amount of Bid Security: | Rs. 10000/- |
| (f) Period of Bid Validity (days) | 45 Days |
| (g) Security/Call Deposit: | 2% |
| (h) Percentage, if any, to be deducted from bills | 8% |
| (i) Deadline for submission of Bid along with time: | 26-03-2015 at 02:00 pm |
| (j) Venue, Time, and date of Bid Opening | 26-03-2015 at 03:00 pm, Town Committee Sindhri Office |
| (k) Time for completion from written order of commence: | 3 Months |
| (l) Liquidity damages | 0.05% |
| (m) Deposit Receipt No. Date: Amount: | _____ |



Taluka Officer, (I&S)
Town Committee Sindhri

Town Officer,
Town Committee Sindhri

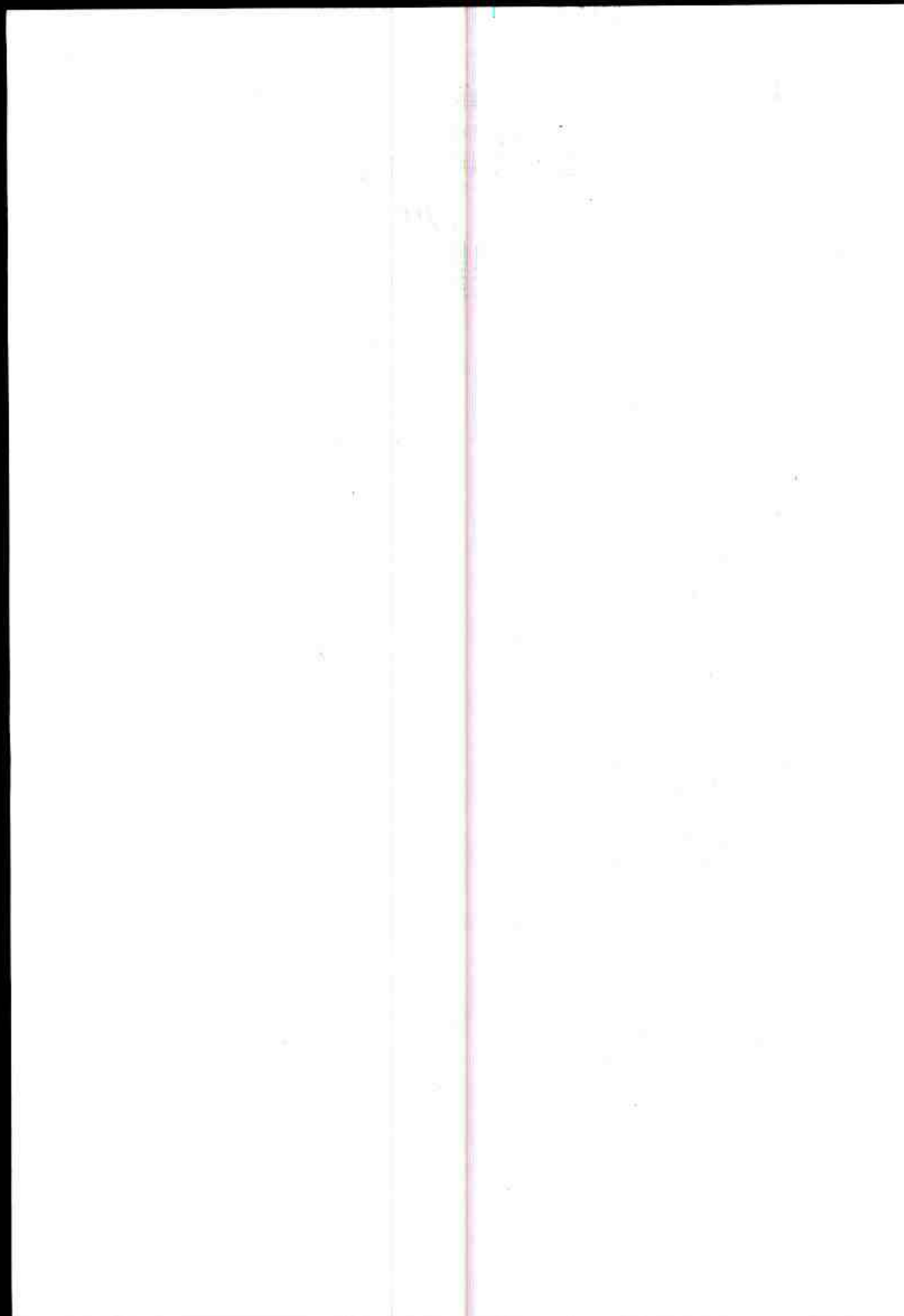

**OFFICE OF THE
TOWN OFFICER TOWN COMMITTEE SINDHRI
DISTRICT MIRPUR KHAS**

116

BIDDING DATA

- (a) Name of Procuring Agency: (DEEUNCT) TMA, TOWN COMMITTEE SINDHRI
- (b) Brief Description of Works: Cons. of L.C Road
(Mogla Mohla) Ad. Number
8/0 Shati Mohla village Jamb
Dec 130
- (c) Procuring Agency's address: Town Committee Sindhri District Mirpurkhas
- (d) Estimate Cost: Rs. 30000/-
- (e) Amount of Bid Security: Rs. 6000/-
- (f) Period of Bid Validity (days): 45 Days
- (g) Security/ Call Deposit: 2%
- (h) Percentage, if any, to be deducted from bills: 8%
- (i) Deadline for submission of Bids along with time: 26-03-2015 at 02:00 pm
- (j) Venue, Time, and date of Bid Opening: 26-03-2015 at 03:00 pm, Town Committee Sindhri Office
- (k) Time for completion from written order of commence: 3 Months
- (l) Liquidity damages: 0.05%
- (m) Deposit Receipt No. Date: Amount: _____



Taluka Officer, (I&S)
Town Committee Sindhri

Town Officer,
Town Committee Sindhri

The following is a list of the
 names of the persons who
 were present at the meeting
 held on the 10th day of
 the month of January 1880

Wm. H. ...
 J. ...
 ...

**OFFICE OF THE
TOWN OFFICER TOWN COMMITTEE SINDHRI
DISTRICT MIRPUR KHAS**

(117)

BIDDING DATA

- (a) Name of Procuring Agency: (DEFUNCT) TMA, TOWN COMMITTEE SINDHRI
- (b) Brief Description of Works: Cons. of C.C Road at
various village of u/c Balochabad
- (c) Procuring Agency's address: Town Committee Sindhri District Mirpurkhas
- (d) Estimate Cost: Rs. 300000/-
- (e) Amount of Bid Security: Rs. 60000/-
- (f) Period of Bid Validity (days) 45 Days
- (g) Security/ Call Deposit: 2%
- (h) Percentage, if any, to be deducted from bills 8%
- (i) Deadline for submission of Bids along with time: 26-03-2015 at 02:00 pm
- (j) Venue, Time, and date of Bid Opening 26-03-2015 at 03:00 pm, Town Committee Sindhri Office
- (k) Time for completion from written order of commence: 3 Months
- (l) Liquidity damages 0.05%
- (m) Deposit Receipt No, Date: Amount: _____

Talika Officer, (i&S)
Town Committee Sindhri

Town Officer,
Town Committee Sindhri

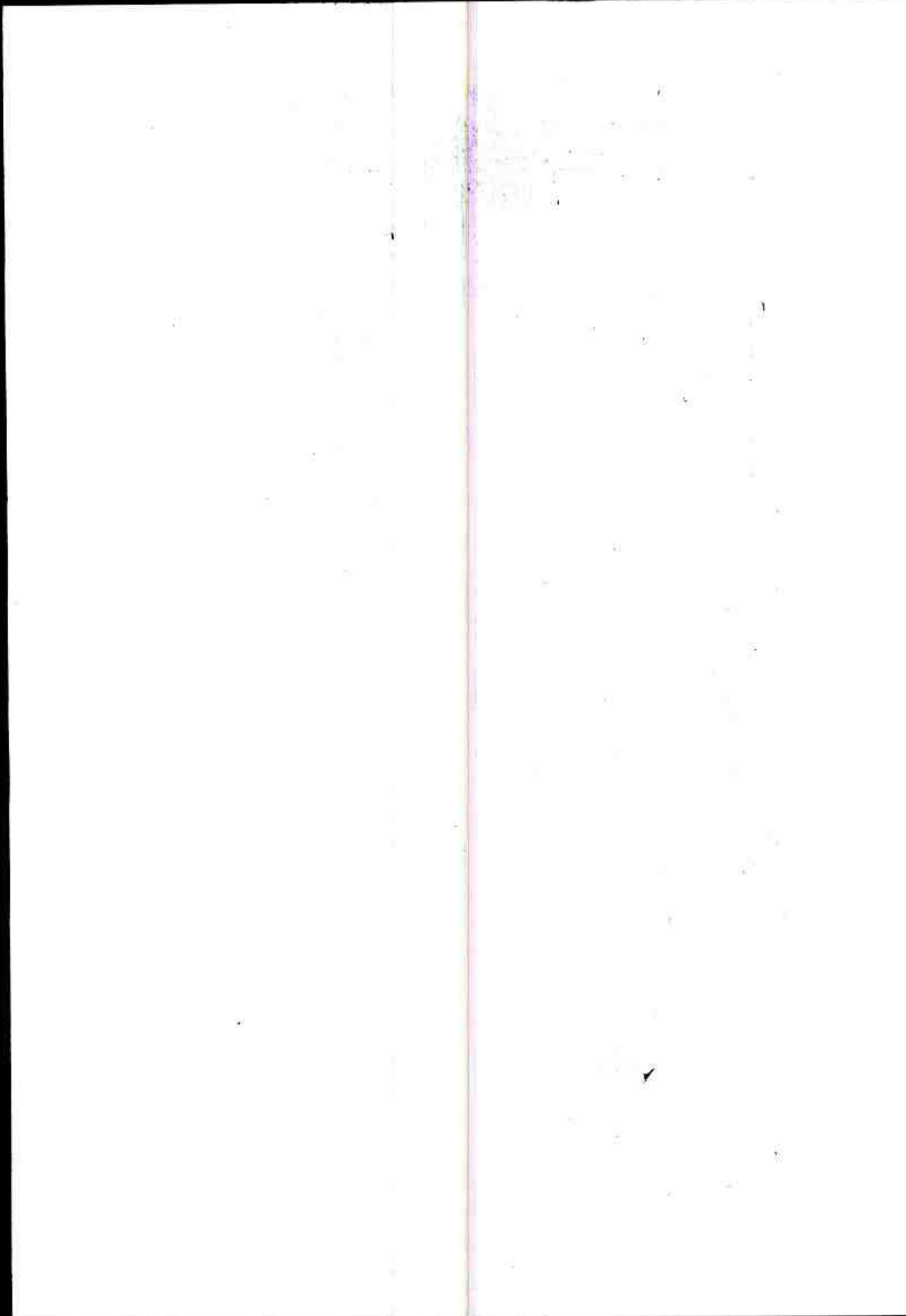

**OFFICE OF THE
TOWN OFFICER TOWN COMMITTEE SINDHRI
DISTRICT MIRPUR KHAS**

(118)

BIDDING DATA

- | | | |
|-----|---|--|
| (a) | Name of Procuring Agency: | (DEFUNCT) TMA, TOWN COMMITTEE SINDHRI |
| (b) | Brief Description of Works: | <u>Cons' Water Tare 0</u>
<u>various villages up</u>
<u>Balochabad</u> |
| (c) | Procuring Agency's address: | Town Committee Sindhri District Mirpurkhas |
| (d) | Estimate Cost: | Rs. <u>200000/-</u> |
| (e) | Amount of Bid Security: | Rs. <u>40000/-</u> |
| (f) | Period of Bid Validity (days) | 45 Days |
| (g) | Security/ Call Deposit: | 2% |
| (h) | Percentage, if any, to be deducted from bills | 3% |
| (i) | Deadline for submission of Bids along with time: | 26-03-2015 at 02:00 pm |
| (j) | Venue, Time, and date of Bid Opening | 26-03-2015 at 03:00 pm, Town Committee Sindhri Office |
| (k) | Time for completion from written order of commence: | 3 Months |
| (l) | Liquidity damages | 0.05% |
| (m) | Deposit Receipt No. Date: Amount: | _____ |



Taluka Officer, (I&S)
Town Committee Sindhri

Town Officer,
Town Committee Sindhri

**OFFICE OF THE
TOWN OFFICER TOWN COMMITTEE SINDHRI
DISTRICT MIRPUR KHAS**

(119)

BIDDING DATA

- (a) Name of Procuring Agency: (DEFUNCT) TMA, TOWN COMMITTEE SINDHRI
- (b) Brief Description of Works: Cons. of water outlets
various villages of U/C
Balochana
- (c) Procuring Agency's address: Town Committee Sindhri District Mirpurkhas
- (d) Estimate Cost: Rs. 20000/-
- (e) Amount of Bid Security: Rs. 10000/-
- (f) Period of Bid Validity (days): 45 Days
- (g) Security/ Call Deposit: 2%
- (h) Percentage, if any, to be deducted from bills: 8%
- (i) Deadline for submission of Bids along with time: 26-03-2015 at 02:00 pm
- (j) Venue, Time, and date of Bid Opening: 26-03-2015 at 03:00 pm, Town Committee Sindhri Office
- (k) Time for completion from written order of commence: 3 Months
- (l) Liquidity damages: 0.05%
- (m) Deposit Receipt No. Date: Amount: _____

Taluka Officer, (I&S)
Town Committee Sindhri

Town Officer,
Town Committee Sindhri

100

100

100

100

100

100

100

100

100

100

100

100

100

100

100

100

100

100

100

100

100

100

100

100

100

100

100

100

100

100

100

100

100

100

100

100

100

100

100

100

100

100

100

100

100

100

100

100

100

100

100

100

100

100

100

100

100

100

100

100

100

**OFFICE OF THE
TOWN OFFICER TOWN COMMITTEE SINDHRI
DISTRICT MIRPUR KHAS**

(128)

BIDDING DATA

- (a) Name of Procuring Agency: (DEFUNCT) TMA, TOWN COMMITTEE SINDHRI
- (b) Brief Description of Works: Ans: 20 culverts of A.3 No. 1
Haji Qadir Khan (Ashkani)
and M. Bux (Chudio and Other -
20148)
- (c) Procuring Agency's address: Town Committee Sindhri District Mirpurkhas
- (d) Estimate Cost: Rs. 150000/-
- (e) Amount of Bid Security: Rs. 30000/-
- (f) Period of Bid Validity (days) 45 Days
- (g) Security/ Call Deposit: 2%
- (h) Percentage, if any, to be deducted from bills 8%
- (i) Deadline for submission of Bids along with time: 26-03-2015 at 02:00 pm
- (j) Venue, Time, and date of Bid Opening 26-03-2015 at 03:00 pm, Town Committee Sindhri Office
- (k) Time for completion from written order of commence: 3 Months
- (l) Liquidity damages 0.05%
- (m) Deposit Receipt No. Date: Amount: _____

Taluka Officer, (I&S)
Town Committee Sindhri

Town Officer,
Town Committee Sindhri

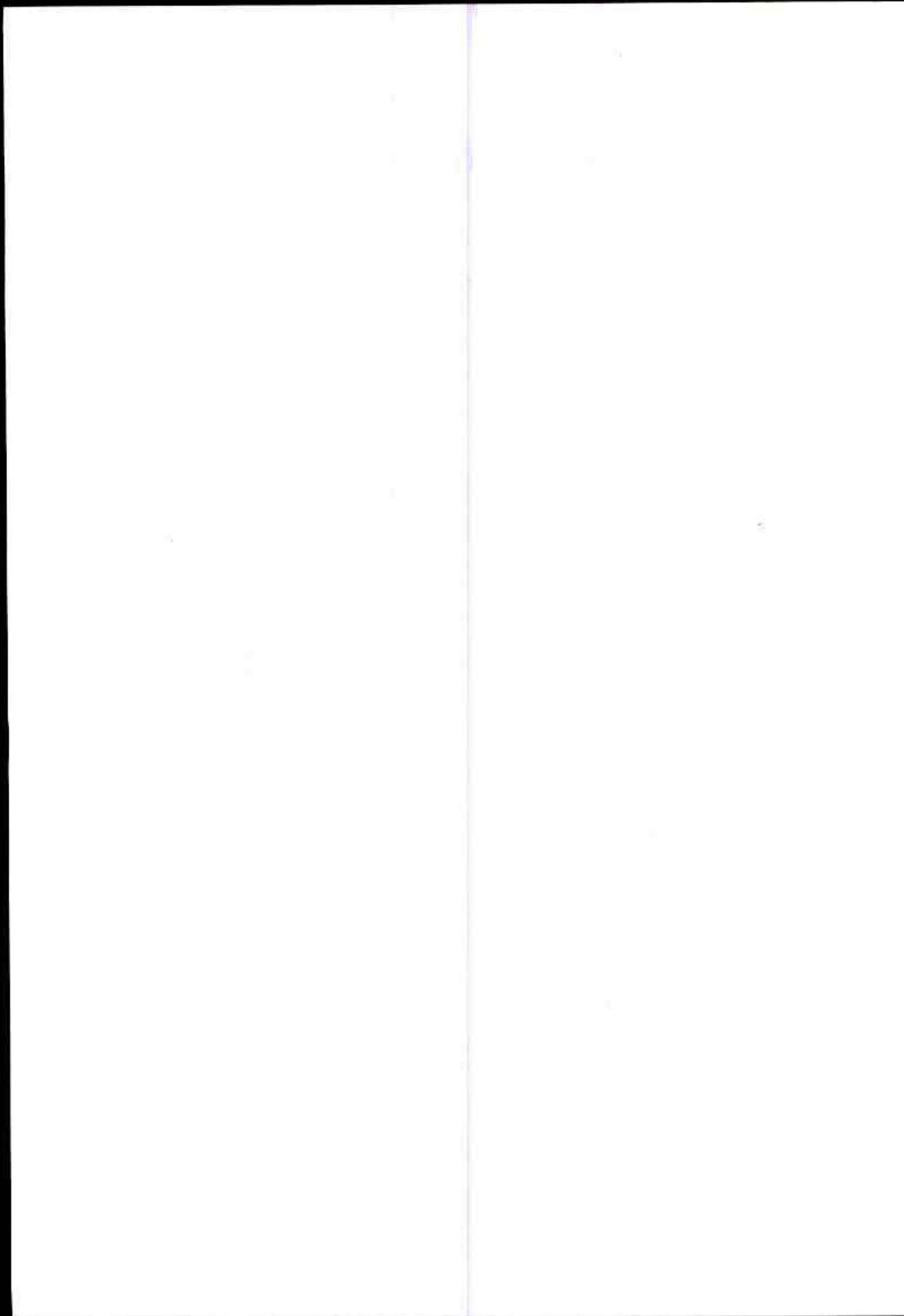

**OFFICE OF THE
TOWN OFFICER TOWN COMMITTEE SINDHRI
DISTRICT MIRPUR KHAS**

(1/4)

BIDDING DATA

- (a) Name of Procuring Agency: (DEFUNCT) TMA, TOWN COMMITTEE SINDHRI
- (b) Brief Description of Works: Cons of 20 culvert. 2 No.
1/12 Shor 20th Rahim Bakh
Near and others 20 No.
- (c) Procuring Agency's address: Town Committee Sindhri District Mirpurkhas
- (d) Estimate Cost: Rs. 1500000/-
- (e) Amount of Bid Security: Rs. 30000/-
- (f) Period of Bid Validity (days) 45 Days
- (g) Security/ Call Deposit: 2%
- (h) Percentage, if any, to be deducted from bills 8%
- (i) Deadline for submission of Bids along with time: 26-03-2015 at 02:00 pm
- (j) Venue, Time, and date of Bid Opening 26-03-2015 at 03:00 pm, Town Committee Sindhri Office
- (k) Time for completion from written order of commence: 3 Months
- (l) Liquidity damages 0.05%
- (m) Deposit Receipt No. Date: Amount: _____

Taluka Officer, (I&S)
Town Committee Sindhri

Town Officer,
Town Committee Sindhri

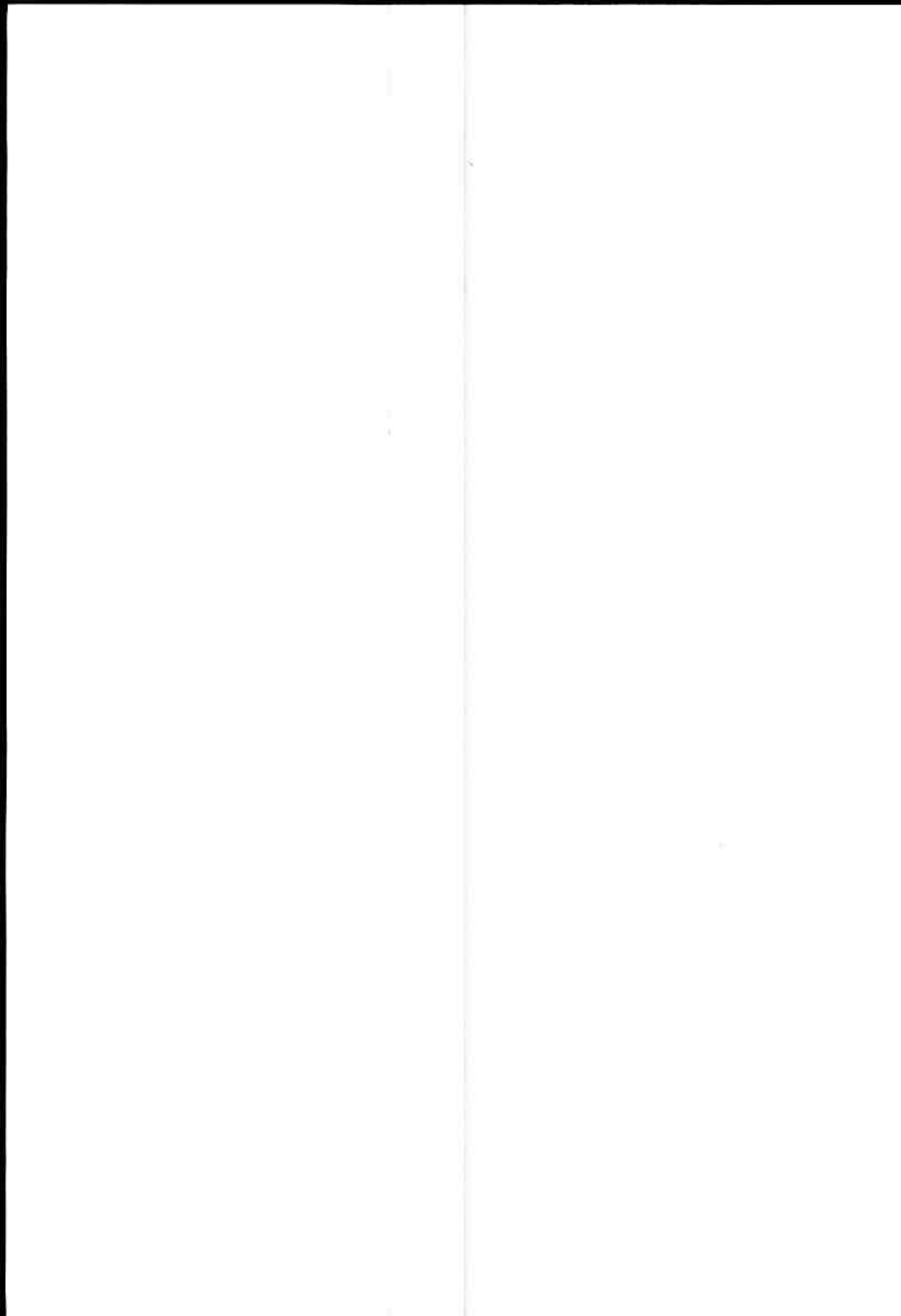

**OFFICE OF THE
TOWN OFFICER TOWN COMMITTEE SINDHRI
DISTRICT MIRPUR KHAS**

(122)

BIDDING DATA

- (a) Name of Procuring Agency: (DEFUNCT) TMA, TOWN COMMITTEE SINDHRI
- (b) Brief Description of Works: Cont of 26 culverts 2 Nos. Hussain Shar 1 No. Akh-e-Nishti Beled and others. 96 ato
- (c) Procuring Agency's address: Town Committee Sindhri District Mirpurkhas
- (d) Estimate Cost: Rs. 200000/-
- (e) Amount of Bid Security: Rs. 40000/-
- (f) Period of Bid Validity (days) 45 Days
- (g) Security/ Call Deposit: 2%
- (h) Percentage, if any, to be deducted from bills 8%
- (i) Deadline for submission of Bids along with time: 26-03-2015 at 02:00 pm
- (j) Venue, Time, and date of Bid Opening 26-03-2015 at 03:00 pm, Town Committee Sindhri Office
- (k) Time for completion from written order of commence: 3 Months
- (l) Liquidity damages 0.05%
- (m) Deposit Receipt No. Date: Amount: _____

Taluka Officer, (I&S)
Town Committee Sindhri

Town Officer,
Town Committee Sindhri

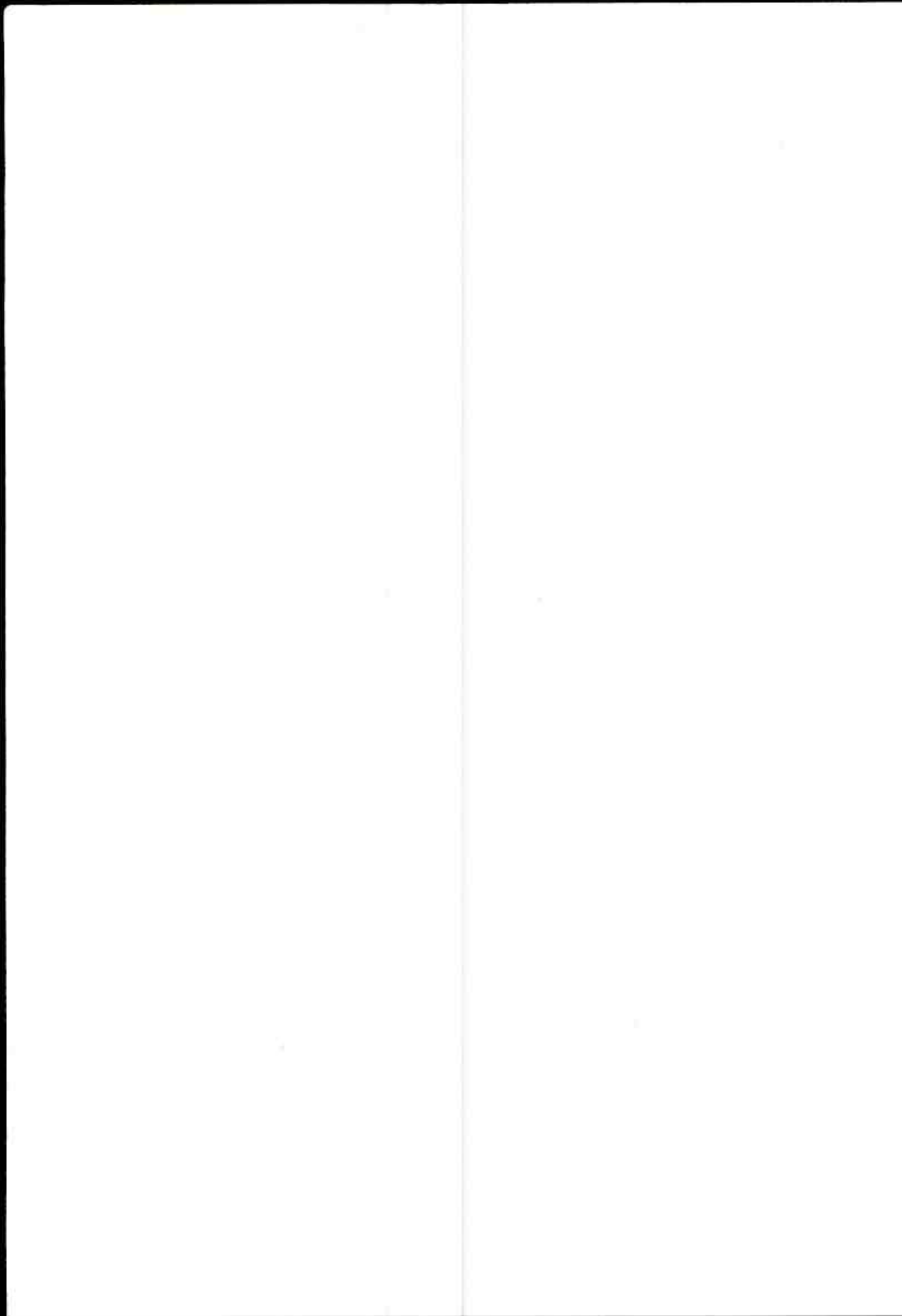

**OFFICE OF THE
TOWN OFFICER TOWN COMMITTEE SINDHRI
DISTRICT MIRPUR KHAS**

(123)

BIDDING DATA

- (a) Name of Procuring Agency: (DEFUNCT) TMA, TOWN COMMITTEE SINDHRI
- (b) Brief Description of Works: Earth Filling (on village
Abdul Kadir Nagar).
Dch 126.
- (c) Procuring Agency's address: Town Committee Sindhri District Mirpurkhas
- (d) Estimate Cost: Rs. 30000/-
- (e) Amount of Bid Security: Rs. 6000/-
- (f) Period of Bid Validity (days) 45 Days
- (g) Security/ Call Deposit: 2%
- (h) Percentage, if any, to be deducted from bills 8%
- (i) Deadline for submission of Bids along with time: 26-03-2015 at 02:00 pm
- (j) Venue, Time, and date of Bid Opening 26-03-2015 at 03:00 pm, Town Committee Sindhri Office
- (k) Time for completion from written order of commence: 3 Months
- (l) Liquidity damages 0.05%
- (m) Deposit Receipt No. Date: Amount: _____

Taluka Officer, (I&S)
Town Committee Sindhri

Town Officer,
Town Committee Sindhri

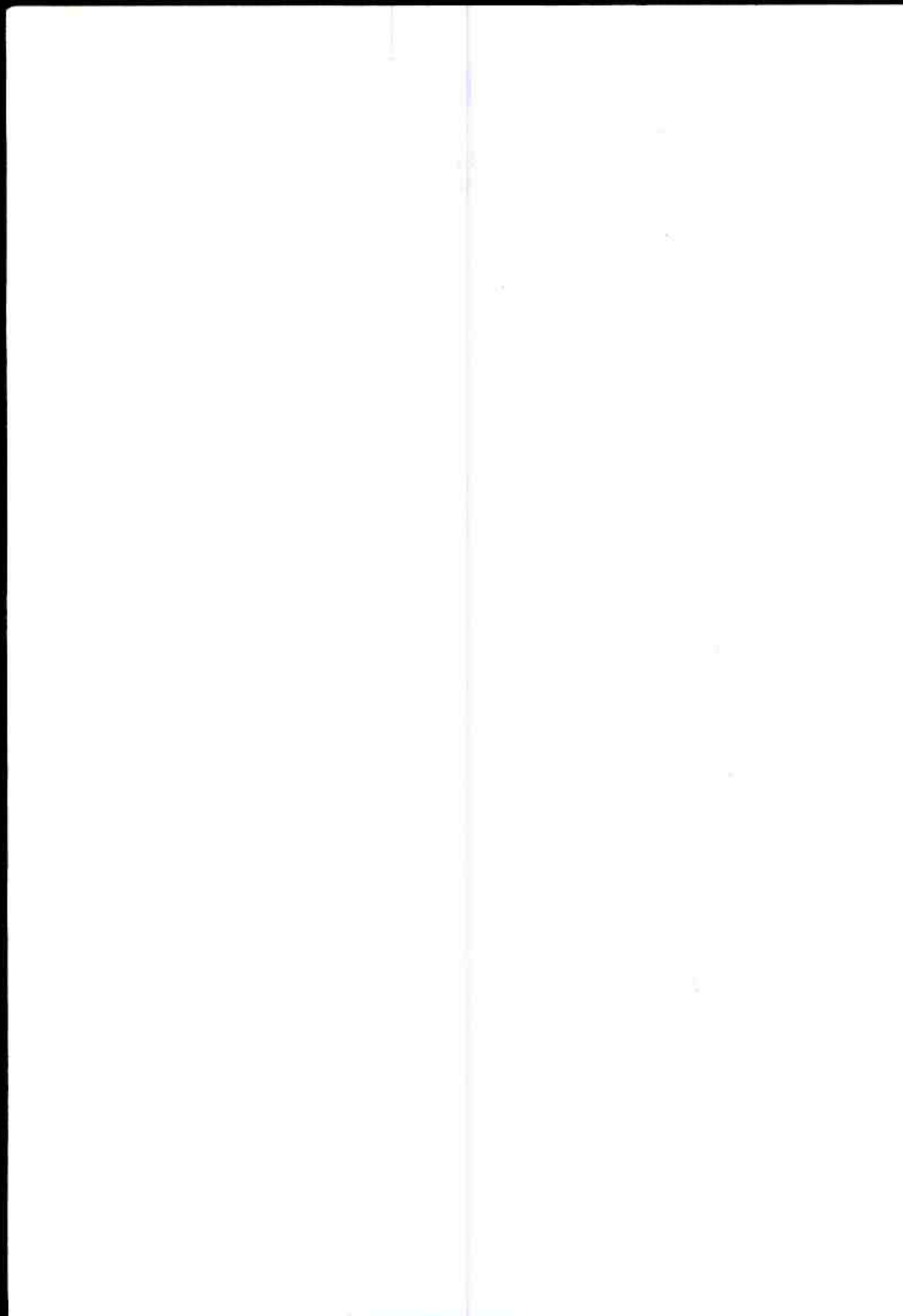

**OFFICE OF THE
TOWN OFFICER TOWN COMMITTEE SINDHRI
DISTRICT MIRPUR KHAS**

126

BIDDING DATA

- (a) Name of Procuring Agency: (DEFUNCT) TMA, TOWN COMMITTEE SINDHRI
- (b) Brief Description of Works: Cons of C.C Road @
Village Per Bus 10has/CCO
DC 126
- (c) Procuring Agency's address: Town Committee Sindhri District Mirpurkhas
- (d) Estimate Cost: Rs. 350000/-
- (e) Amount of Bid Security: Rs. 70000/-
- (f) Period of Bid Validity (days) 45 Days
- (g) Security/ Call Deposit: 2%
- (h) Percentage, if any, to be deducted from bills 8%
- (i) Deadline for submission of Bids along with time: 26-03-2015 at 02:00 pm
- (j) Venue, Time, and date of Bid Opening 26-03-2015 at 03:00 pm, Town Committee Sindhri Office
- (k) Time for completion from written order of commence: 3 Months
- (l) Liquidity damages 0.05%
- (m) Deposit Receipt No. Date: Amount: _____



Tanka Officer, (I&S)
Town Committee Sindhri

Town Officer,
Town Committee Sindhri

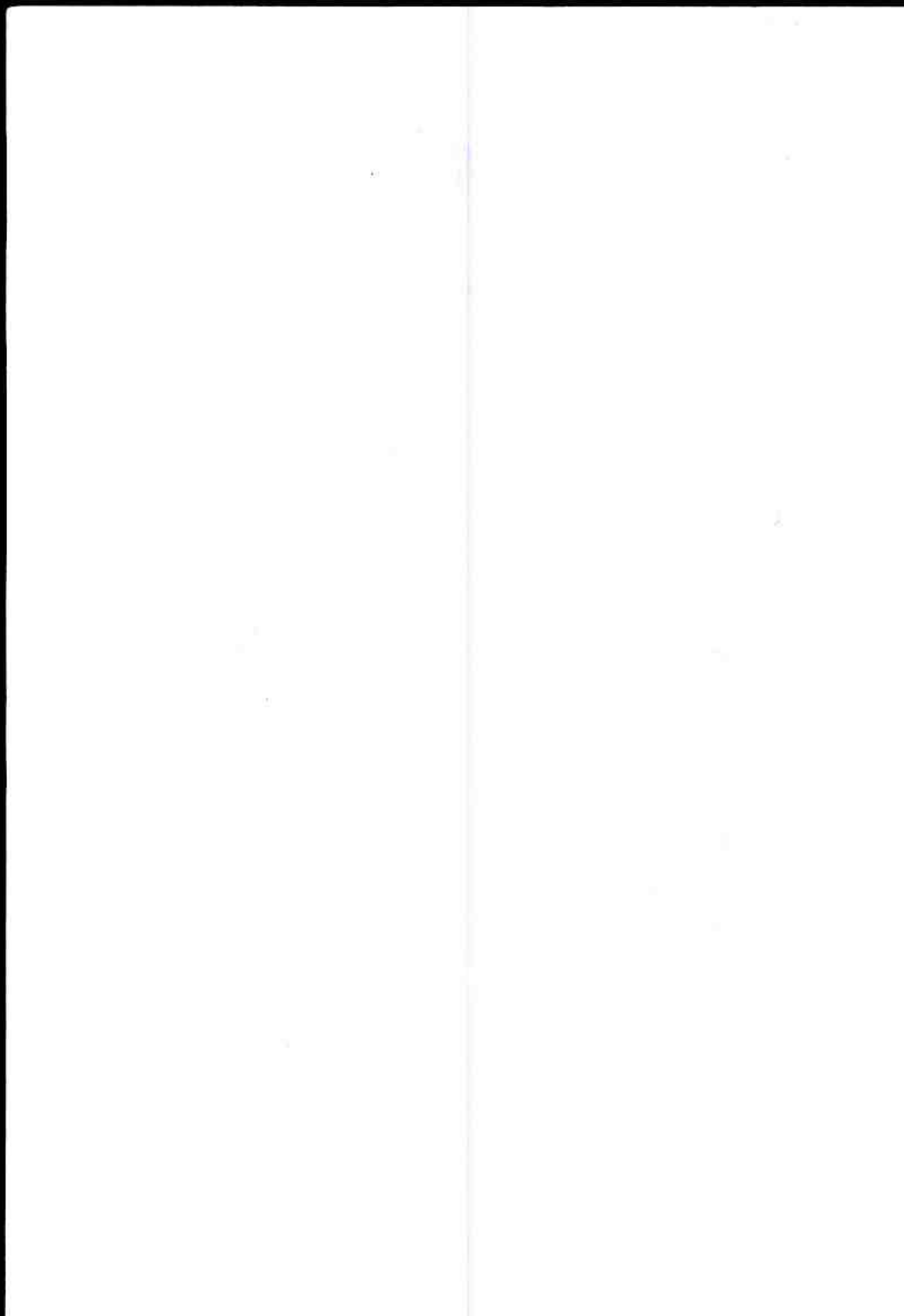

**OFFICE OF THE
TOWN OFFICER TOWN COMMITTEE SINDHRI
DISTRICT MIRPUR KHAS**

(125)

BIDDING DATA

- (a) Name of Procuring Agency: (DEFUNCT) TMA, TOWN COMMITTEE SINDHRI
- (b) Brief Description of Works: Cons at C.C Road Village
near Mohd Hanifa
Den 126
- (c) Procuring Agency's address: Town Committee Sindhri District Mirpurkhas
- (d) Estimate Cost: Rs. 35000/-
- (e) Amount of Bid Security: Rs. 7000/-
- (f) Period of Bid Validity (days) 45 Days
- (g) Security/ Call Deposit: 2%
- (h) Percentage, if any, to be deducted from bills 8%
- (i) Deadline for submission of Bids along with time: 26-03-2015 at 02:00 pm
- (j) Venue, Time, and date of Bid Opening 26-03-2015 at 03:00 pm, Town Committee Sindhri Office
- (k) Time for completion from written order of commence: 3 Months
- (l) Liquidity damages 0.05%
- (m) Deposit Receipt No. Date: Amount: _____

Taluka Officer, (I&S)
Town Committee Sindhri

Town Officer,
Town Committee Sindhri

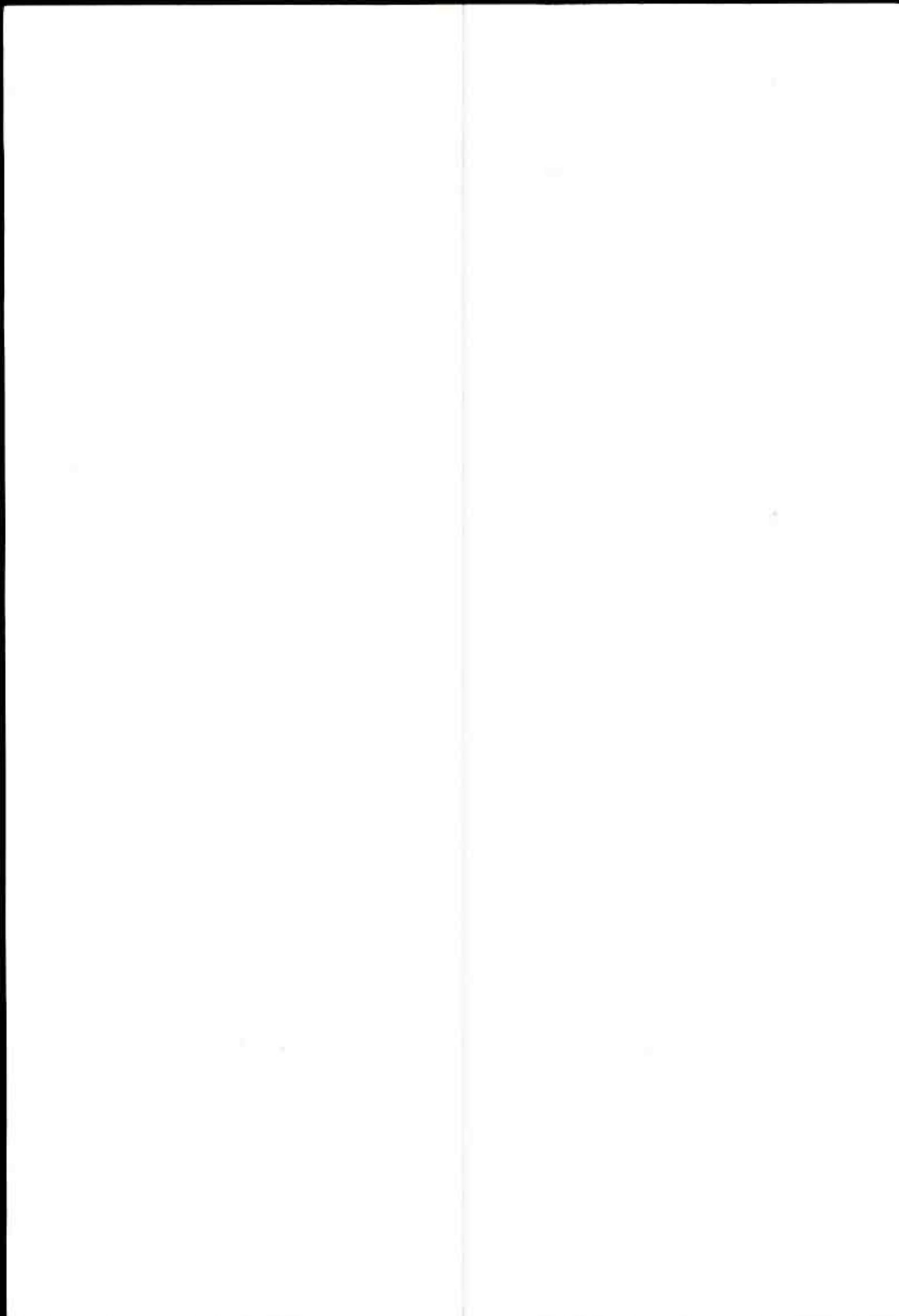

**OFFICE OF THE
TOWN OFFICER TOWN COMMITTEE SINDHRI
DISTRICT MIRPUR KHAS**

(128)

BIDDING DATA

- (a) Name of Procuring Agency: (DEFUNCT) TMA, TOWN COMMITTEE SINDHRI
- (b) Brief Description of Works: Providing of Brick
for the village of
Alond Baloch
- (c) Procuring Agency's address: Town Committee Sindhri District Mirpurkhas
- (d) Estimate Cost: Rs. 40000/-
- (e) Amount of Bid Security: Rs. 8000/-
- (f) Period of Bid Validity (days) 45 Days
- (g) Security/ Call Deposit: 2%
- (h) Percentage, if any, to be deducted from bills 8%
- (i) Deadline for submission of Bids along with time: 26-03-2015 at 02:00 pm
- (j) Venue, Time, and date of Bid Opening 26-03-2015 at 03:00 pm, Town Committee Sindhri Office
- (k) Time for completion from written order of commence: 3 Months
- (l) Liquidity damages 0.05%
- (m) Deposit Receipt No. Date: Amount: _____



Taluka Officer, (I&S)
Town Committee Sindhri

Town Officer,
Town Committee Sindhri

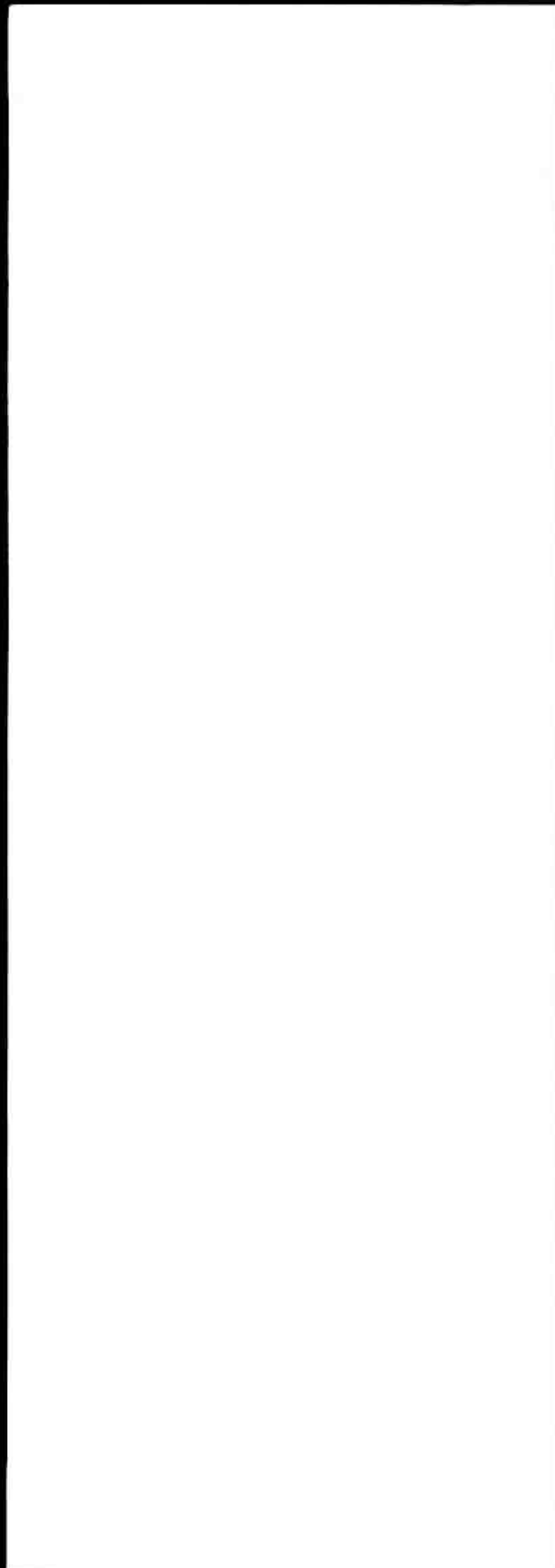

**OFFICE OF THE
TOWN OFFICER TOWN COMMITTEE SINDHRI
DISTRICT MIRPUR KHAS**

(12)

BIDDING DATA

- (a) Name of Procuring Agency: (DEFUNCT) TMA, TOWN COMMITTEE SINDHRI
- (b) Brief Description of Works: Cons. of water tank @
Village Fair Mohd
Narejo
- (c) Procuring Agency's address: Town Committee Sindhri District Mirpurkhas
- (d) Estimate Cost: Rs. 50000/-
- (e) Amount of Bid Security: Rs. 10000/-
- (f) Period of Bid Validity (days): 45 Days
- (g) Security/ Call Deposit: 2%
- (h) Percentage, if any, to be deducted from bills: 8%
- (i) Deadline for submission of Bids along with time: 26-03-2015 at 02:00 pm
- (j) Venue, Time, and date of Bid Opening: 26-03-2015 at 03:00 pm, Town Committee Sindhri Office
- (k) Time for completion from written order of commence: 3 Months
- (l) Liquidity damages: 0.05%
- (m) Deposit Receipt No. Date: Amount: _____

Taluk Officer, (I&S)
Town Committee Sindhri

Town Officer,
Town Committee Sindhri

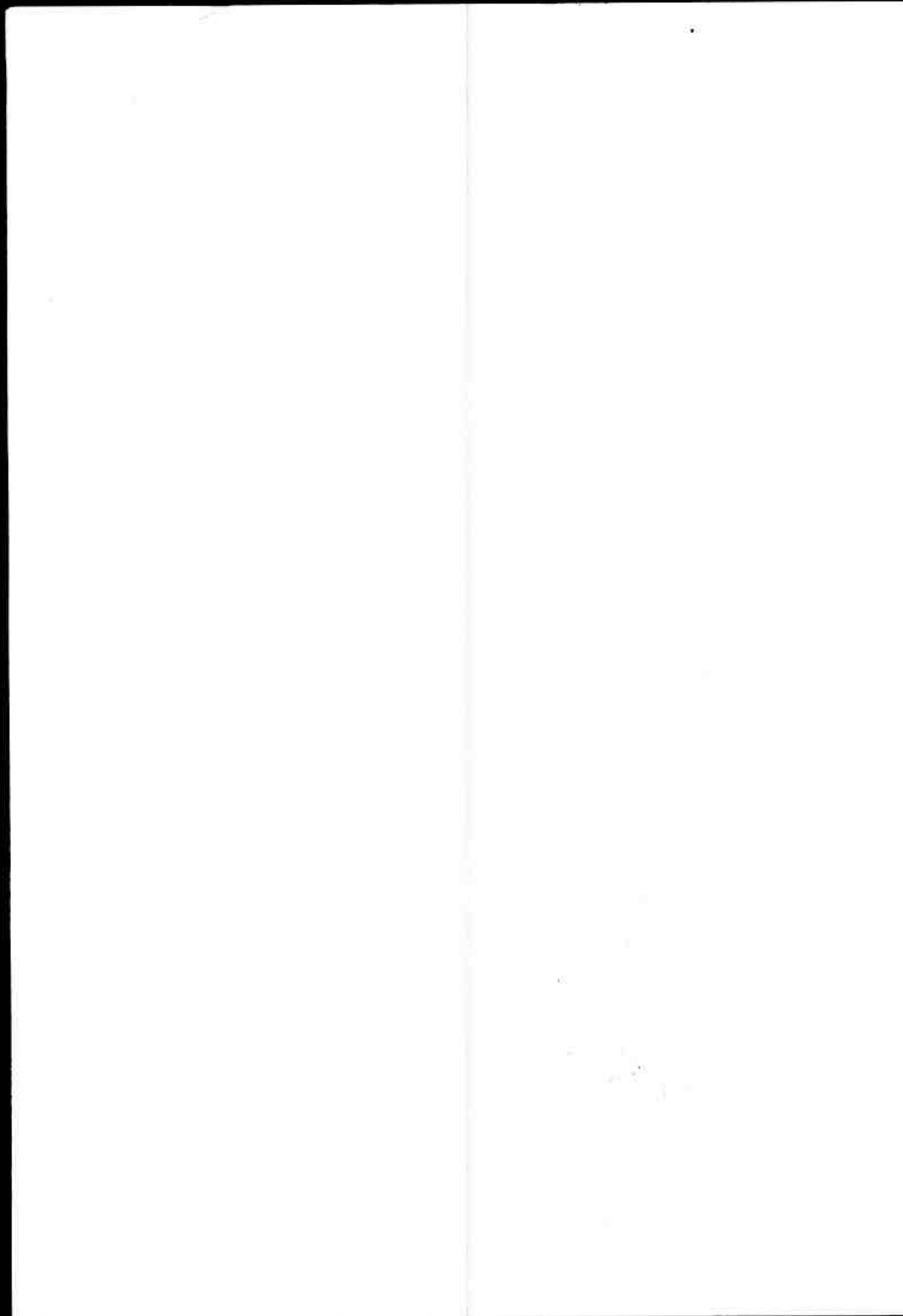

**OFFICE OF THE
TOWN OFFICER TOWN COMMITTEE SINDHRI
DISTRICT MIRPUR KHAS**

(128)

BIDDING DATA

- (a) Name of Procuring Agency: (DEFUNCT) TMA, TOWN COMMITTEE SINDHRI
- (b) Brief Description of Works: Cons. of water tank
Q Village Attar Khan
Mari Bch 126
- (c) Procuring Agency's address: Town Committee Sindhri District Mirpurkhas
- (d) Estimate Cost: Rs. 50000/-
- (e) Amount of Bid Security: Rs. 10000/-
- (f) Period of Bid Validity (days): 45 Days
- (g) Security/ Call Deposit: 2%
- (h) Percentage, if any, to be deducted from bills: 8%
- (i) Deadline for submission of Bids along with time: 26-03-2015 at 02:00 pm
- (j) Venue, Time, and date of Bid Opening: 26-03-2015 at 03:00 pm, Town Committee Sindhri Office
- (k) Time for completion from written order of commence: 3 Months
- (l) Liquidity damages: 0.05%
- (m) Deposit Receipt No. Date: Amount: _____

Taluka Officer, (I&S)
Town Committee Sindhri

Town Officer,
Town Committee Sindhri

QUANTITY BILLS

NIT NO. TC-SINDHRI/ 197 /2015 Dated 02-03-2015

SCHEME NO. 02

NAME OF WORK: CONSTRUCTION OF & REPAIR OF DRAINS @ TOWN HINGORNO UC HINGORNO

NAME OF AGENCY: _____

Sr. No.	QTY	ITEMS	RATE	UNIT	Amount
---------	-----	-------	------	------	--------

1		Excavation in foundation of Building, Bridges and other structures including dagbelling dressing, refilling around structure with excavated earth, watering and ramming.lead upto 5.00 ft. (In Ordinary soil) Schedule of Rate Vol: III Part - II = item 18 (b) Page 4&5	3176.25	P.%o Cft	5831.60
	1836.00				
2		Cement Concrete brick or stone ballast 1 1/2" to 2" gauge. Ratio 1:4:8 Schedule of Rate Vol: III Part - II = item 4 (b) Page 17	11288.75	P.%o Cft	51815.36
3		Pucca brick work in foundation and plinth in cement sand mortar Ratio 1:4 Schedule of Rate Vol: III Part - II = item 4 (i-c) Page 24	11948.36	P.%o Cft	218654.99
4		Cement concrete plain including placing, compacting, finishing and curing, complete (including screening and washing of stone aggregate without shuttering (Ratio 1:2:4)	14429.25	P.% Cft	44153.51
5		Fabrication of mild steel reinforcement for cement concrete including cutting, bending, laying in position, making joints and fastenings including cost of binding wire (also includes removal of	5001.70	P.% Cwt	9853.35
	197				



6	459.00	Reinforced cement concrete work including all labour and materials except the cost of steel reinforcement and its labour for bending and binding which will be paid separately. This rate also includes all kinds of forms moulds: lifting shuttering curing	337.00	P.% Cft 154683.00
7	1071.00	Cement Plaster 1:3 upto 20.0' height. 1/2" thick. Schedule of Rate Vol: III Part - II = item 10 (b) Page 58	2283.93	P.% Cft 24460.89 TOTAL 509453



 Taluka Officer, (I&S)
 Town Committee Sindhri
 District Mirpurkhas

I am agreed to do above said work at the _____ % above/Below of S.R

CONTRACTOR

Taluka Officer, (I&S)
 Town Committee Sindhri
 District Mirpurkhas

SCHEDULE "B"/BILLS QUANTITY

NIT NO. TC-SINDHRI/ 197 /2015 Dated 02-03-2015

SCHEME NO. 03

NAME OF WORK:

CONSTRUCTION OF COMPOUND WALL @ VILLAGE *Ghulam Haider*
Kehri Jorom Boogah UC *Hingano*

NAME OF AGENCY: _____

Sr. No.	QTY	ITEMS	RATE	UNIT	Amount
1	607.00	Excavation in foundation of Building, Bridges and other structures including dagbelling dressing, refilling around structure with excavated earth, watering and ramming.lead upto 5.00 ft. (In Ordinary soil) Schedule of Rate Vol: III Part - II = item 18 (b) Page 4&5	3176.25	P.%o Cft	1928.00
2	122.00	Cement concrete brick or stone ballast 1-1/2" thick to 2" guze ratio 1:5:10. (S.I.No: 4(b) P-14)	11288.75	P.%o Cft	13772.00
3	440.00	Pacca brick work in foundation and plinth in cement sand mortar 1:6 (S.I.NO:4 P-24)	11948.36	P.%o Cft	52573.00
4	323.00	Pacca brick work in other than buildig i/c stroking of joints upto 20 ft height in cement sand mortar 1:4. (S.I.No:07, P-22)	12899.70	P.% Cft	41666.00
5	1219.00	Cement plaster 1:4 upto 20" height (b) 1/2" thick. (S.I.No:13(b) P-52)	2206.60	P.% Cwt	26898.00
6	1219.00	Cement plaster 3/8"thick upto 20"heigh ratio 1:4. (S.I.No:11(a) P-52)	2197.52	P.% Cft	26788.00
7	60.00	Making and fixing steel grated doors with 1/16" thick sheeting i/c angle iron frame 2"x 2" 3/8" and 3/4" sqyure vars 4" centre to centre with locking arragement (S. I No. 24, P-92)	726.72	P.% Cft	43603.00
8	120.00	Painting new surface (c) Preparing surface and painting doors and windows any typre 03- coats (S.I. No. 05 (C-III) Page No. 70)	2116.41	P.% Sft	2540.00

	White washing on walls (a) 01-coat (1st Coat over primary coat)		
9	1219.00 S.I No. 26(a) P-54)	416.63	P.% Cft <u>5079.00</u>
	Distempering on walls 02-coats (S.I No. 24 (b) P-54)		
10	1219.00	1043.90	P.% Sft <u>12725.00</u>
			TOTAL <u>227572.00</u>



[Handwritten Signature]
 Taluka Officer, (I&S)
 Town Committee Sindhri
 District Mirpurkhas

I am agreed to do above said work at the _____ % above/Below of S.R

CONTRACTOR

Taluka Officer, (I&S)
 Town Committee Sindhri
 District Mirpurkhas

BILLS QUANTITY/ SCHEDULE "B"

NIT NO. TC-SINDHRI/ 197 /2015 Dated 02-03-2015

SCHEME NO. (04)

NAME OF WORK: PROVIDING BRICK PAVEMENT @ VILLAGE *Repair and Maintenance UC*
J.P. Temple Hindu TALUKA SINDHRI
Community of Hindu.

NAME OF AGENCY: _____

S. No.	ITEMS	RATE	Amount
--------	-------	------	--------

1	Borrow pit excavation undressed lead upto 100' ft (b) ordinary soil.(G.S.I.No: 3 (a) P-1)	2117.50	P.%o Cft 37717.97
2	Extra lead for 2 Miles Lead	5025.20	P.%o Cft 89511.38
3	Laying earth 6" layers leveling dressing watering for compacton (Soft Ordinary or Hard Soil) (G.S.I.No: 13 (b) P-3)	354.00	P.%o Cft 6305.63
4	Dry Brick edge paying sand ground l/c prepartion of bed by watering ramming & bringing the same to proper chamber by 1/2" thick mud plaster.(G.S.I.No:5 P-40)	3750.00	P.% Cft .143383.88
			TOTAL 276918.84



[Signature]
 Taluka Officer, (I&S)
 Town Committee Sindhi
 District Mirpurkhas

I am agreed to do above said work at the _____ % above/Below of S.R

CONTRACTOR

Taluka Officer, (I&S)
 Town Committee Sindhi
 District Mirpurkhas

300000

BILLS QUANTITY/ SCHEDULE "B"

NIT NO. TC-SINDHRI/ 197 /2015 Dated 02-03-2015

SCHEME NO. (05)

NAME OF WORK: CONSTRUCTION OF WATER TANK @ VILLAGE *Sherb Qaim Khan*
Hingorwa TALUKA SINDHRI

NAME OF AGENCY: _____

Sr. No.	Description	Quantity	Rate	Amount
---------	-------------	----------	------	--------

1	Excavation for tanks reservoir in soft soil i/c trimming and dressing sides to true alignment/design section/profiles shape leveling of bed of tanks to correct level and grade i/c laying of earth in 6" layers for construction banks and dressing disposal of surplus excavated earth within one chain as directed by engineer incharge i/c providing fence guards lights flags wherever required lift upto 5'ft (1.52m) and lead upto one chain (30.52m) (PHSI No.1 page-67)	2607.75	3000.00	P.% Cft 7823.25
2	Excavation for Tanks and reservoirs in wet soil clay or mud i/c trimming and dressing sides true alignment/ design section/ profile and sides and shape leveling of beds of tanks to correct level and grade i/c laying of earth in 6" layers for construction of banks and dressing and disposal of surplus excavated earth within one chain as directed by Engineer incharge providing fence guards lights wherever resulting lift upto 5' ft and lead up to one chain (PHSI No. 14 Page - 74)	1091.35	4800.00	P.% Cft 5238.50
3	Excavation in foundation building bridges and other structures including level dressing refilling around structure with excavated earth watering and ramming lead upto 5' ft height (GSI No. 81 (B) Page- 04)	513.00	3176.25	P.% Cft 1629.42
4	Stabilized layer of cement sand 1:3 2" thick on slope.(G.S.I.No:2 P- 74)	951.46	1577.40	P.% Cft 15008.33
5	Cement-concrete plain i/c placing compacting finishing and curing complete i/c screening & washing of stone aggregate without shuttering (1:3:6) (GSI No: 5H Page - 17)	573.32	12595.00	P.% Cft 72209.34
6	Cement Concrete palin (1:2:4) i/c placing compacting finishing and curing complete i/c screening & washing of stone aggregate without shuttering (G.S.I.No:5F, P-17)	602.63	14429.25	P.% Cft 86954.99
7	Pacca Brick work in foundation and plinth in cement sand mortar (1:6) (GSI No. 4 (I) Page - 21)	359.20	11948.36	P.% Cft 42918.66
8	Pacca brick other than building i/c striking of joints upto 20' ft height in cement mortar (1:6) (GSI No. 7 (I) Page -22)	286.38	12346.65	P.% Cft 35358.34

9	2260.80	Cement plaster (1:4) upto 20' ft height 1/2" thick (GSI No. 1 (b) Page- 52)	2283.93	P.% Sft 51635.09
10	100.00	Providing RCC pipes and collars of class "B" digging the trenches to required depth & fixing in position i/c cutting fitting & jointing with asphalt composition cement mortar 1:1 & testing with water pressure to a head of 4 ft above the top of the highets pipe & refilling with asphalt excavated stuff.(G.S.I.No:2 (c) P-21)	163.00	P.Rft 16300.00
11	24.00	Making and fixing steel grateel door and Window with 1/16 thick sheeting i/c angle iron frame 2"x2"x3/8 and 3/4" square bars 4" c/c with locking arrangements. (S.No: 23 P-91)	594.57	P.Sft 14269.68
12	193.23	Damp proof course with (cement sand and shingle concrete (1:2:4) i/c 2 coats of asphaltic mixture (GSI No. 28 (b) P-19)	3912.85	P.% Sft 7560.80
13	100.00	Providing G.I. Pipe Specials clps: etc fixing cutting fitting complete.(WSS I No: P-)	153.19	P.Rft 15319.00
14	1.00	Providing & Installing hand pumps with all assement 1:1 1/4" dia co sta'er wooden sho i/c basing fitting & fixing etc complete. (RA)	3550.00	P.Each 3550.00
15	2260.80	Distempering two coats.(G.S.I.No:24 (b) P-60)	1043.90	P.% Cft 23600.49 TOTAL 399375.88



[Handwritten Signature]
 Taluka Officer, (I&S)
 Town Committee Sindhri
 District Mirpurkhas

I am agreed to do above said work at the _____ % above/Below of S,R

CONTRACTOR

Taluka Officer, (I&S)
 Town Committee Sindhri
 District Mirpurkhas

SCHEDULE "B"/BILLS QUANTITY

NIT NO. TC-SINDHRI/ 197 /2015 Dated 02-03-2015

SCHEME NO. 06

NAME OF WORK:

CONSTRUCTION OF COMPOUND WALL @ VILLAGE *Jagan Bargah*
Dina Kheri UC

NAME OF AGENCY:

Sr. No.	QTY	ITEMS	RATE	UNIT	Amount
1	607.00	Excavation in foundation of Building, Bridges and other structures including dagbelling dressing, refilling around structure with excavated earth, watering and ramming.lead upto 5.00 ft. (In Ordinary soil) Schedule of Rate Vol: III Part - II = item 18 (b) Page 4&5	3176.25	P.%o Cft	1928.00
2	122.00	Cement concrete brick or stone ballast 1-1/2" thick to 2" guze ratio 1:5:10. (S.I.No: 4(b) P-14)	11288.75	P.%o Cft	13772.00
3	440.00	Pacca brick work in foundation and plinth in cement sand mortar 1:6 (S.I.NO:4 P-24)	11948.36	P.%o Cft	52573.00
4	323.00	Pacca brick work in other than buildig i/c stroking of joints upto 20 ft height in cement sand mortar 1:4. (S.I.No:07, P-22)	12899.70	P.% Cft	41666.00
5	1219.00	Cement plaster 1:4 upto 20" height (b) 1/2" thick. (S.I.No:13(b) P-52)	2206.60	P.% Cwt	26898.00
6	1219.00	Cement plaster 3/8"thick upto 20"heigh ratio 1:4. (S.I.No:11(a) P-52)	2197.52	P.% Cft	26788.00
7	60.00	Making and fixing steel grated doors with 1/16" thick sheeting i/c angle iron frame 2"x 2" 3/8" and 3/4" sqyure vars 4" centre to centre with locking arragement (S. I No. 24, P-92)	726.72	P.% Cft	43603.00
8	120.00	Painting new surface (c) Preparing surface and painting doors and windows any typre 03- coats (S.I. No. 05 (C-III) Page No. 70)	2116.41	P.% Sft	2540.00

9	1219.00	White washing on walls (a) 01-coat (1st Coat over primary coat) S.I No. 26(a) P-54)	416.63	P.% Cft	<u>5079.00</u>
10	1219.00	Distemping on walls 02-coats (S.I No. 24 (b) P-54)	1043.90	P.% Sft	<u>12725.00</u>
				TOTAL	<u>227572.00</u>



[Handwritten Signature]
 Taluka Officer, (I&S)
 Town Committee Sindhri
 District Mirpurkhas

I am agreed to do above said work at the _____ % above/Below of S.R

CONTRACTOR

Taluka Officer, (I&S)
 Town Committee Sindhri
 District Mirpurkhas

BILLS QUANTITY/ SCHEDULE "B"

NIT NO. TC-SINDHRI/ 197 /2015 Dated 02-03-2015
 SCHEME NO. 07

NAME OF WORK: REPAIR AND DE-SILTING AT WATER SUPPLY SCHEME HINGORNO

NAME OF AGENCY: _____

Sr. No	QTY	ITEMS	RATE	UNIT	Amount
--------	-----	-------	------	------	--------

Part (A)

1		Earth work excavation ashes, send soft or silt clearance underssed lead upto 50 ft (GSI No. 2 P. No. 01)	1663.75	P.‰o Cft	149072.00
	89600.00				
2		Full higher charges of the pumping set per day inclusive of wage of driver and Assistant fuel or electric energy plat forms required placing pumps at lower depth with suction and delivery pipes for pumping out water found at various depth from trenches including the cost of erection and dismatling after completion of job PHSI NO. 23 (iii) P. No.77)	2500.00	P Day	75000.00
	39.00				
3		Extra every 50 ft additional lead 52 lead @ Rs. 100/78 P. Lead 5240/56 100 Cft	5240.00	P.‰o Cft	469554.18
	89600.00				TOTAL 693626.18

Part (B)

1		Earth work for road embankment by bulldozers, including ploughing, mixing, clod breaking, dressing, compacting with optimum moisture content. Lead upto 1.00 miles and lift upto 5.00 ft. in all types of soil except rock. (If earth work is done by other than departmental agency). Upto 85% Density Sch. of Rate, vol-III Part - VI, item No.3 (II - C), Page No. 2	3656.23	P.‰o Cft	54924.00
	15022.00				
2		Erection and removal of centering for R.C.C. or plain cement concrete works of Partal wood (2nd class) (a) Vertical - Schedule of Rate Vol: III Part - II = item 18 (b-ii) Page 21	3127.41	P.‰o Cft	25176.00
	805.00				

Cement Concrete brick or stone ballast 1 1/2" to 2" gauge. Ratio 1:5:10
Schedule of Rate Vol; III Part - II = item 4 (b) Page 17

3
4292.00

Cement concrete plain including placing, compacting, finishing and curing, complete (including screening and washing of stone aggregate without shuttering (Ratio 1:2:4)

4
Schedule of Rate Vol: III Part - II = item 5 (f) Page 18

3219.00

5
Supplying and fixing inauguration Stone at site of work including Masonry work cartage of material etc complete.

1.00

8694.95 P.‰ Cft 373187.00

14435.29 P.‰ Sft 464672.00

5000.00 Each 5000.00
TOTAL 922959.00



[Signature]
Taluka Officer, (I&S)
Town Committee Sindhri
District Mirpurkhas

I am agreed to do above said work at the _____ % above/Below of S.R

CONTRACTOR

Taluka Officer, (I&S)
Town Committee Sindhri
District Mirpurkhas

SCHEDULE "B"/BILLS QUANTITY

NIT NO. TC-SINDHRI/ 197 /2015 Dated 02-03-2015

SCHEME NO. 08

NAME OF WORK: SUPPLYING OF HAND PUMPS IN TOWN COMMITTEE SINDHRI

NAME OF AGENCY: _____

Sr. No.	QTY	ITEMS	RATE	UNIT	Amount
1	1.00	Supply of Hand Pumps "GI 2 1/2" dia ILL-EL for Machine 4 1/2" ft approved quality with glass of brass and all required etc. (M.R)	2250.00	Each	2250.00
2	1.00	Supply of filter over 4 1/2" ILL-EL double jalli of PV Cot approved gauge and holes etc.	300.00	Each	300.00
3	5.00	Providing G.I pipe machine extra them original land of 4 1/2" dia ILL-EL pipe with schedule as required threading pipe and for sculled providing iron bar i/c providing big handle etc.	250.00	P Rft	1250.00
4	35.00	Supply of Poly national pipe Karachi 1" dia of approved quality including cutting threading circuit jointing etc.	25.00	P Rft	875.00
TOTAL					4675.00



 Taluka Officer, (I&S)
 Town Committee Sindhri
 District Mirpurkhas

I am agreed to do above said work at the _____ % above/Below of S.R

CONTRACTOR

Taluka Officer, (I&S)
 Town Committee Sindhri
 District Mirpurkhas

BILLS QUANTITY/SCHEDULE "B"

NIT NO. TC-SINDHRI/ 197 /2015 Dated 02-03-2015

SCHEME NO. (09)

NAME OF WORK:

Hingoro PROVIDING BRICK PAVEMENT @ VILLAGE Shoaib Rain UC
TALUKA SINDHRI

NAME OF AGENCY:



1	Borrow pit excavation undressed lead upto 100' ft (b) ordinary soil.(G.S.I.No: 3 (a) P-1)	59422.50	2117.50	P.%o Cft	125827.14
2	Extra lead for 2 Miles Lead	59422.50	5025.20	P.%o Cft	298609.95
3	Laying earth 6" layers leveling dressing watering for compacton (Soft Ordinary or Hard Soil) (G.S.I.No: 13 (b) P-3)	59422.50	354.00	P.%o Cft	21035.57
4	Dry Brick edge paying sand ground i/c preparation of bed by watering ramming & bringing the same to proper chamber by 1/2" thick mud plaster.(G.S.I.No:5 P-40)	12510.00	3823.57	P.% Cft	478328.61
					TOTAL 923801.26



[Signature]
Taluka Officer, (I&S)
Town Committee Sindhri
District Mirpurkhas

I am agreed to do above said work at the _____ % above/Below of S.R

CONTRACTOR

Taluka Officer, (I&S)
Town Committee Sindhri
District Mirpurkhas

BILLS QUANTITY/ SCHEDULE "B"

NIT NO. TC-SINDHRI/ 197 /2015 Dated 02-03-2015

SCHEME NO. (10)

NAME OF WORK:

PROVIDING BRICK PAVEMENT @ VILLAGE *Yaqoob Shahruc*
Hingaro TALUKA SINDHRI

NAME OF AGENCY: _____



1	Borrow pit excavation undressed lead upto 100' ft (b) ordinary soil.(G.S.I.No: 3 (a) P-1)	35625.00	2117.50	P.%o Cft	75435.94
2	Extra lead for 2 Miles Lead	35625.00	5025.20	P.%o Cft	179022.75
3	Laying earth 6" layers leveling dressing watering for compacton (Soft Ordinary or Hard Soil) (G.S.I.No: 13 (b) P-3)	35625.00	354.00	P.%o Cft	12611.25
4	Dry Brick edge paying sand ground i/c preparation of bed by watering ramming & bringing the same to proper chamber by 1/2" thick mud plaster.(G.S.I.No:5 P-40)	7500.00	3823.57	P.% Cft	286767.75
					TOTAL 553837.69



[Signature]
Taluka Officer, (I&S)
Town Committee Sindhri
District Mirpurkhas

I am agreed to do above said work at the _____ % above/Below of S.R

CONTRACTOR

Taluka Officer, (I&S)
Town Committee Sindhri
District Mirpurkhas

BILLS QUANTITY/ SCHEDULE "B"

NIT NO. TC-SINDHRI/ 197 /2015 Dated 02-03-2015

SCHEME NO. (11)

NAME OF WORK: ^{2 No.} CONSTRUCTION OF CULVERT @ VILLAGE *Allahyar Shas* UC
Hingano Taluka Sindhri

NAME OF AGENCY: _____

				Amount
1	295.75	Excavation in foundation building bridges and other structures including level dressing refilling around structure with excavated earth watering and ramming lead upto 5' ft height (GSI No. 1 page-	3176.25	P.% Cft 939.38
2	42.25	Cement Concrete brick or stone ballast 1 1/2" to 2" in ratio (1:5:10) etc complete (S.I.No: 4C, P-15)	8694.50	P.% Cft 3673.43
3	16.25	Cement Concrete plain (1:2:4) i/c placing compacting finishing and curing complete i/c screening & washing of stone aggregate without shuttering (G.S.I.No:5. P-17)	11288.75	P.% Cft 1834.42
4	141.61	Pacca Brick work in foundation and plinth in cement sand mortar (1:6) (GSI No. 4 (I) Page - 23)	11948.36	P.% Cft 16920.07
5	61.75	Reinforced Cement Concrete work i/c all labour & material except the cost of steel reinforced & its labour for bending & binding which will be paid separately this rate also i/c all kinds of forms moulds lifting shuttering curing rendering & finishing the	337.00	P.% Cft 20809.75
6	3.03	Fabrication of mild steel reinforced for cement concrete i/c cutting, bending, laying, in position making joints & fastenings i/c cost of binding wire also i/c removal of rust from bars(G.S.I.No:7 (ii) , P-20)	5001.70	PO. Cwt 15166.99
7	175.08	Cement plaster (1:4) upto 20' ft height 1/2" thick (GSI No. 13 (b) Page- 58)	2206.60	P.% Cft 3863.20
			TOTAL	63207.24



(Signature)
 Taluka Officer, (I&S)
 Town Committee Sindhri
 District Mirpurkhas

I am agreed to do above said work at the _____ % above/Below of S.R

CONTRACTOR

Taluka Officer, (I&S)
 Town Committee Sindhri
 District Mirpurkhas

BILLS QUANTITY/ SCHEDULE "B"

NIT NO. TC-SINDHRI/ 197 /2015 Dated 02-03-2015

SCHEME NO. (12)

NAME OF WORK:

CONSTRUCTION OF WATER TANK @ VILLAGE
Hingorno TALUKA SINDHRI

Radix Somero
UC

NAME OF AGENCY: _____

Sr. No.	Description	Rate	Quantity	Amount
---------	-------------	------	----------	--------

1	Excavation for tanks reservoir in soft soil i/c trimming and dressing sides to true alignment/design section/profiles shape leveling of bed of tanks to correct level and grade i/c laying of earth in 6" layers for construction banks and dressing disposal of surplus excavated earth within one chain as directed by engineer incharge i/c providing fence guards lights flags wherever required lift upto 5'ft (1.52m) and lead upto one chain (30.52m) (PHSI No.1 page-67)	3000.00	P.%o Cft	7823.25
2	Excavation for Tanks and reservoirs in wet soil clay or mud i/c trimming and dressing sides true alignment/ design section/ profile and sides and shape leveling of beds of tanks to correct level and grade i/c laying of earth in 6" layers for construction of banks and dressing and disposal of surplus excavated earth within one chain as directed by Engineer incharge providing fence guards lights wherever resulting lift upto 5' ft and lead up to one chain (PHSI No. 14 Page - 74)	4800.00	P.%o Cft	5238.50
3	Excavation in foundation building bridges and other structures including level dressing refilling around structure with excavated earth watering and ramming lead upto 5' ft height (GSI No. 81 (B) Page- 04)	3176.25	P.%o Cft	1629.42
4	Stabilized layer of cement sand 1:3 2" thick on slope.(G.S.I.No:2 P. 74)	1577.40	P.% Cft	15008.33
5	Cement concrete plain i/c placing compacting finishing and curing complete i/c screening & washing of stone aggregate without shuttering (1:3:6) (GSI No: 5H Page - 17)	12595.00	P.% Cft	72209.34
6	Cement Concrete plain (1:2:4) i/c placing compacting finishing and curing complete i/c screening & washing of stone aggregate without shuttering (G.S.I.No:5F, P-17)	14429.25	P.% Cft	86954.99
7	Pacca Brick work in foundation and plinth in cement sand mortar (1:6) (GSI No. 4 (I) Page - 21)	11948.36	P.% Cft	42918.66
8	Pacca brick other than building i/c striking of joints upto 20' ft height in cement mortar (1:6) (GSI No. 7 (I) Page -22)	12346.65	P.% Cft	35358.34

9	2260.80	Cement plaster (1:4) upto 20' ft height 1/2" thick (GSI No. 1 (b) Page- 52)	2283.93	P.% Sft	51635.09
10	100.00	Providing RCC pipes and collars of class "B" digging the trenches to required depth & fixing in position i/c cutting fitting & jointing with asphalt composition cement mortar 1:1 & testing with water pressure to a height of 4 ft above the top of the highest pipe & refilling with asphalt excavated stuff. (G.S.I.No:2 (c) P-21)	163.00	P.Rft	16300.00
11	24.00	Making and fixing steel grateel door and Window with 1/16 thick sheeting i/c angle iron frame 2"x2"x3/8 and 3/4" square bars 4" c/c with locking arrangements. (S.No: 23 P-91)	594.57	P.Sft	14269.68
12	193.23	Damp proof course with (cement sand and shingle concrete (1:2:4) i/c 2 coats of asphaltic mixture (GSI No. 28 (b) P-19)	3912.85	P.% Sft	7560.80
13	100.00	Providing G.I. Pipe Specials clips: etc fixing cutting fitting complete. (WSS I No: P-)	153.19	P.Rft	15319.00
14	1.00	Providing & Installing hand pumps with all assement 1:1 1/4" dia co sta'er wooden sho i/c basing fitting & fixing etc complete. (RA)	3550.00	P.Each	3550.00
15	2260.80	Distemping two coats. (G.S.I.No:24 (b) P-60)	1043.90	P.% Cft	23600.49
				TOTAL	399375.88



[Signature]
 Taluka Officer, (I&S)
 Town Committee Sindhri
 District Mirpurkhas

I am agreed to do above said work at the _____ % above/Below of S.R

CONTRACTOR

Taluka Officer, (I&S)
 Town Committee Sindhri
 District Mirpurkhas

BILLS QUANTITY/ SCHEDULE "B"

NJT NO. TC-SINDHRI/ 197 /2015 Dated 02-03-2015

SCHEME NO. (13)

NAME OF WORK: CONSTRUCTION OF WATER TANK @ VILLAGE *Abdul Nabi Brooki* UC
Hingoro TALUKA SINDHRI

NAME OF AGENCY: _____

Sr. No.	Description	Rate	Quantity	Amount
---------	-------------	------	----------	--------

1	Excavation for tanks reservoir in soft soil i/c trimming and dressing sides to true alignment/design section/profiles shape leveling of bed of tanks to correct level and grade i/c laying of earth in 6" layers for construction banks and dressing disposal of surplus excavated earth within one chain as directed by engineer incharge i/c providing fence guards lights flags wherever required lift upto 5'ft (1.52m) and lead upto one chain (30.52m) (PHSI No.1 page-67)	3000.00	P.% Cft	7823.25
2	Excavation for Tanks and reservoirs in wet soil clay or mud i/c trimming and dressing sides true alignment/ design section/ profile and sides and shape leveling of beds of tanks to correct level and grade i/c laying of earth in 6" layers for construction of banks and dressing and disposal of surplus excavated earth within one chain as directed by Engineer incharge providing fence guards lights wherever resulting lift upto 5' ft and lead up to one chain (PHSI No. 14 Page - 74)	4800.00	P.% Cft	5238.50
3	Excavation in foundation building bridges and other structures including level dressing refilling around structure with excavated earth watering and ramming lead upto 5' ft height (GSI No. 81 (B) Page- 04)	3176.25	P.% Cft	1629.42
4	Stabilized layer of cement sand 1:3 2" thick on slope.(G.S.I.No:2 P. 74)	1577.40	P.% Cft	15008.33
5	Cement concrete plain i/c placing compacting finishing and curing complete i/c screening & washing of stone aggregate without shuttering (1:3:6) (GSI No: 5H Page - 17)	12595.00	P.% Cft	72209.34
6	Cement Concrete palin (1:2:4) i/c placing compacting finishing and curing complete i/c screening & washing of stone aggregate without shuttering (G.S.I.No:5F, P-17)	14429.25	P.% Cft	86954.99
7	Pacca Brick work in foundation and plinth in cement sand mortar (1:6) (GSI No. 4 (I) Page - 21)	11948.36	P.% Cft	42918.66
8	Pacca brick other than building i/c striking of joints upto 20' ft height in cement mortar (1:6) (GSI No. 7 (I) Page -22)	12346.65	P.% Cft	35358.34



9	2260.80	Cement plaster (1:4) upto 20' ft height 1/2" thick (GSI No. 1 (b) Page- 52)	2283.93	P.% Sft 51635.09
10	100.00	Providing RCC pipes and collars of class "B" digging the trenches to required depth & fixing in position i/c cutting fitting & jointing with asphalt composition cement mortar 1:1 & testing with water pressure to a height of 4 ft above the top of the highets pipe & refilling with asphalt excavated stuff.(G.S.I.No:2 (c) P-21)	163.00	P.Rft 16300.00
11	24.00	Making and fixing steel grateel door and Window with 1/16 thick sheeting i/c angle iron frame 2"x2x"x3/8 and 3/4" square bars 4" c/c with locking arrangements. (S.No: 23 P-91)	594.57	P.Sft 14269.68
12	193.23	Damp proof course with (cement sand and shingle concrete (1:2:4) i/c 2 coats of asphaltic mixture (GSI No. 28 (b) P-19)	3912.85	P.% Sft 7560.80
13	100.00	Providing G.I. Pipe Specials clps: etc fixing cutting fitting complete.(WSS I No: P-)	153.19	P.Rft 15319.00
14	1.00	Providing & Installing hand pumps with all assement 1:1 1/4" dia co sta'er wooden sho i/c basing fitting & fixing etc complete. (RA).	3550.00	P.Each 3550.00
15	2260.80	Distempering two coats.(G.S.I.No:24 (b) P-60)	1043.90	P.% Cft 23600.49
				TOTAL 399375.88



[Signature]
 Taluka Officer, (I&S)
 Town Committee Sindhri
 District Mirpurkhas

I am agreed to do above said work at the _____ % above/Below of S,R

CONTRACTOR

Taluka Officer, (I&S)
 Town Committee Sindhri
 District Mirpurkhas

BILLS QUANTITY/ SCHEDULE "B"

NIT NO. TC-SINDHRI/ 197 /2015 Dated 02-03-2015

SCHEME NO. (14)

NAME OF WORK: CONSTRUCTION OF WATER TANK @ VILLAGE *Juman Mera UC*
Hingorno TALUKA SINDHRI

NAME OF AGENCY: _____

Sr. No.	DATE	UNIT	Amount
1			
2607.75		3000.00 P.%o Cft	7823.25
	Excavation for tanks reservoir in soft soil i/c trimming and dressing sides to true alignment/design section/profiles shape leveling of bed of tanks to correct level and grade i/c laying of earth in 6" layers for construction banks and dressing disposal of surplus excavated earth within one chain as directed by engineer incharge i/c providing fence guards lights flags wherever required lift upto 5'ft (1.52m) and lead upto one chain (30.52m) (PHSI No.1 page-67)		
2			
1091.35		4800.00 P.%o Cft	5238.50
	Excavation for Tanks and reservoirs in wet soil clay or mud i/c trimming and dressing sides true alignment/ design section/ profile and sides and shape leveling of beds of tanks to correct level and grade i/c laying of earth in 6" layers for construction of banks and dressing and disposal of surplus excavated earth within one chain as directed by Engineer incharge providing fence guards lights wherever resulting lift upto 5' ft and lead up to one chain (PHSI No: 14 Page - 74)		
3			
513.00		3176.25 P.%o Cft	1629.42
	Excavation in foundation building bridges and other structures including level dressing refilling around structure with excavated earth watering and ramming lead upto 5' ft height (GSI No. 81 (B) Page- 04)		
4			
951.46		1577.40 P.% Cft	15008.33
	Stabilized layer of cement sand 1:3 2" thick on slope.(G.S.I.No:2 P. 74)		
5			
573.32		12595.00 P.% Cft	72209.34
	Cement concrete plain i/c placing compacting finishing and curing complete i/c screening & washing of stone aggregate without shuttering (1:3:6) (GSI No: 5H Page - 17)		
6			
602.63		14429.25 P.% Cft	86954.99
	Cement Concrete palin (1:2:4) i/c placing compacting finishing and curing complete i/c screening & washing of stone aggregate without shuttering (G.S.I.No:5F, P-17)		
7			
359.20		11948.36 P.% Cft	42918.66
	Pacca Brick work in foundation and plinth in cement sand mortar (1:6) (GSI No. 4 (I) Page - 21)		
8			
286.38		12346.65 P.% Cft	35358.34
	Pacca brick other than building i/c striking of joints upto 20' ft height in cement mortar (1:6) (GSI No. 7 (I) Page -22)		



9	2260.80	Cement plaster (1:4) upto 20' ft height 1/2" thick (GSI No: 1 (b) Page- 52)	2283.93	P.% Sft	51635.09
10	100.00	Providing RCC pipes and collars of class "B" digging the trenches to required depth & fixing in position i/c cutting fitting & jointing with asphalt composition cement mortar 1:1 & testing with water pressure to a head of 4 ft above the top of the highets pipe & refilling with asphalt excavated stuff.(G.S.I.No:2 (c) P-21)	163.00	P.Rft	16300.00
11	24.00	Making and fixing steel grateel door and Window with 1/16 thick sheeting i/c angle iron frame 2"x2"x3/8 and 3/4" square bars 4" c/c with locking arrangements. (S.No: 23 P-91)	594.57	P.Sft	14269.68
12	193.23	Damp proof course with (cement sand and shingle concrete (1:2:4) i/c 2 coats of asphaltic mixture (GSI No. 28 (b) P-19)	3912.85	P.% Sft	7560.80
13	100.00	Providing G.I. Pipe Specials cpls: etc fixing cutting fitting complete.(WSS I No: P-)	153.19	P.Rft	15319.00
14	1.00	Providing & Installing hand pumps with all assement 1:1 1/4" dia co sta'er wooden sho i/c basing fitting & fixing etc complete. (RA).	3550.00	P.Each	3550.00
15	2260.80	Distempering two coats.(G.S.I.No:24 (b) P-60)	1043.90	P.% Cft	23600.49
				TOTAL	399375.88



[Signature]
 Taluka Officer, (I&S)
 Town Committee Sindhri
 District Mirpurkhas

I am agreed to do above said work at the _____ % above/Below of S,R

CONTRACTOR

Taluka Officer, (I&S)
 Town Committee Sindhri
 District Mirpurkhas

BILLS QUANTITY/ SCHEDULE "B"

NT NO. TC-SINDHRI/ 197 /2015 Dated 02-03-2015

SCHEME NO. (15)

NAME OF WORK:

CONSTRUCTION OF WATER TANK @ VILLAGE
Hingomo TALUKA SINDHRI

Ranjhoo *Shar*
UC

NAME OF AGENCY:

Sr. No.	DESCRIPTION	RATE	UNIT	Amount
---------	-------------	------	------	--------

1	Excavation for tanks reservoir in soft soil i/c trimming and dressing sides to true alignment/design section/profiles shape leveling of bed of tanks to correct level and grade i/c laying of earth in 6" layers for construction banks and dressing disposal of surplus excavated earth within one chain as directed by engineer incharge i/c providing fence guards lights flags wherever required lift upto 5'ft (1.52m) and lead upto one chain (30.52m) (PHSI No.1 page-67)	3000.00	P.%o Cft	7823.25
2	Excavation for Tanks and reservoirs in wet soil clay or mud i/c trimming and dressing sides true alignment/ design section/ profile and sides and shape leveling of beds of tanks to correct level and grade i/c laying of earth in 6" layers for construction of banks and dressing and disposal of surplus excavated earth within one chain as directed by Engineer incharge providing fence guards lights wherever resulting lift upto 5' ft and lead up to one chain (PHSI No. 14 Page - 74)	4800.00	P.%o Cft	5238.50
3	Excavation in foundation building bridges and other structures including level dressing refilling around structure with excavated earth watering and ramming lead upto 5' ft height (GSI No. 81 (B) Page- 04)	3176.25	P.%o Cft	1629.42
4	Stabilized layer of cement sand 1:3 2" thick on slope.(G.S.I.No:2 P. 74)	1577.40	P.% Cft	15008.33
5	Cement-concrete plain i/c placing compacting finishing and curing complete i/c screening & washing of stone aggregate without shuttering (1:3:6) (GSI No: 5H Page - 17)	12595.00	P.% Cft	72209.34
6	Cement Concrete plain (1:2:4) i/c placing compacting finishing and curing complete i/c screening & washing of stone aggregate without shuttering (G.S.I.No:5F, P-17)	14429.25	P.% Cft	86954.99
7	Pacca Brick work in foundation and plinth in cement sand mortar (1:6) (GSI No. 4 (I) Page - 21)	11948.36	P.% Cft	42918.66
8	Pacca brick other than building i/c striking of joints upto 20' ft height in cement mortar (1:6) (GSI No. 7 (I) Page -22)	12346.65	P.% Cft	35358.34

9	2260.80	Cement plaster (1:4) upto 20' ft height 1/2" thick (GSI No. 1 (b) Page- 52)	2283.93	P.% Sft 51635.09
10	100.00	Providing RCC pipes and collars of class "B" digging the trenches to required depth & fixing in position i/c cutting fitting & jointing with asphalt composition cement mortar 1:1 & testing with water pressure to a head of 4 ft above the top of the highets pipe & refilling with asphalt excavated stuff.(G.S.I.No:2 (c) P-21)	163.00	P.Rft 16300.00
11	24.00	Making and fixing steel grateel door and Window with 1/16 thick sheeting i/c angle iron frame 2"x2"x3/8 and 3/4" square bars 4" c/c with locking arrangements. (S.No: 23 P-91)	594.57	P.Sft 14269.68
12	793.23	Damp proof course with (cement sand and shingle concrete (1:2:4) i/c 2 coats of asphaltic mixture (GSI No. 28 (b) P-19)	3912.85	P.% Sft 7560.80
13	100.00	Providing G.I. Pipe Specials clps: etc fixing cutting fitting complete.(WSS I No: P-)	153.19	P.Rft 15319.00
14	1.00	Providing & Installing hand pumps with all assement 1:1 1/4" dia co sta'er wooden sho i/c basing fitting & fixing etc complete. (RA)	3550.00	P.Each 3550.00
15	2260.80	Distempering two coats.(G.S.I.No:24 (b) P-60)	1043.90	P.% Cft 23600.49
				TOTAL 399375.88



[Signature]
 Taluka Officer, (I&S)
 Town Committee Sindhri
 District Mirpurkhas

I am agreed to do above said work at the _____ % above/Below of S,R

CONTRACTOR

Taluka Officer, (I&S)
 Town Committee Sindhri
 District Mirpurkhas

BILLS QUANTITY/ SCHEDULE "B"

NIT NO. TC-SINDHRI/ 197 /2015 Dated 02-03-2015

SCHEME NO. 16

NAME OF WORK: **CONSTRUCTION OF CULVERT @ VILLAGE Akhtas Kumbhar UC**
Smail CD Path Taluka Sindhri

NAME OF AGENCY: _____

S. No.	Description	Rate	Unit	Amount
1	Excavation in foundation building bridges and other structures including level dressing refilling around structure with excavated earth watering and ramming lead upto 5' ft height (GSI No. 1 page-	3176.25	P.% Cft	939.38
2	295.75			
2	Cement Concrete brick or stone ballast 1 1/2" to 2" in ratio (1:5:10) etc complete (S.I.No: 4C, P-15)	8694.50	P.% Cft	3673.43
3	Cement Concrete palin (1:2:4) i/c placing compacting finishing and curing complete i/c screening & washing of stone aggregate without shuttering (G.S.I.No:5, P-17)	11288.75	P.% Cft	1834.42
4	16.25			
4	Pacca Brick work in foundation and plinth in cement sand mortar (1:6) (GSI No. 4 (I) Page - 23)	11948.36	P.% Cft	16920.07
5	Reinforced Cement Concrete work i/c all labour & material except the cost of steel reinforced & its labour for bending & binding which will be paid separately this rate also i/c all kinds of forms moulds lifting shuttering curing rendering & finishing the	337.00	P.% Cft	20809.75
6	61.75			
6	Fabrication of mild steel reinforced for cement concrete i/c cutting, bending, laying, in position making joints & fastenings i/c cost of binding wire also i/c removal of rust from bars (G.S.I.No:7 (ii) , P-20)	5001.70	PO. Cwt	15166.99
7	3.08			
7	Cement plaster (1:4) upto 20' ft height 1/2" thick (GSI No. 13 (b) Page- 58)	2206.60	P.% Cft	3863.20
TOTAL				63207.24

 Taluka Officer, (I&S)
 Town Committee Sindhri
 District Mirpurkhas

I am agreed to do above said work at the _____ % above/Below of S.R

CONTRACTOR

Taluka Officer, (I&S)
 Town Committee Sindhri
 District Mirpurkhas

BILLS QUANTITY/ SCHEDULE "B"

NT NO. TC-SINDHRV 197 /2015 Dated 02-03-2015

SCHEME NO. (17)

NAME OF WORK: CONSTRUCTION OF WATER TANK @ VILLAGE *Ataq Naseer UC*
Samal Jo Goth TALUKA SINDHRI *Mast*

NAME OF AGENCY: _____

Sr. No.	ITEMS	RATE	UNIT	Amount
---------	-------	------	------	--------

1	Excavation for tanks reservoir in soft soil i/c trimming and dressing sides to true alignment/design section/profiles shape leveling of bed of tanks to correct level and grade i/c laying of earth in 6" layers for construction banks and dressing disposal of surplus excavated earth within one chain as directed by engineer incharge i/c providing fence guards lights flags wherever required lift upto 5'ft (1.52m) and lead upto one chain (30.52m) (PHSI No.1 page-67)	3000.00	P.%o Cft	7823.25
---	--	---------	----------	---------

2	Excavation for Tanks and reservoirs in wet soil clay or mud i/c trimming and dressing sides true alignment/ design section/ profile and sides and shape leveling of beds of tanks to correct level and grade i/c laying of earth in 6" layers for construction of banks and dressing and disposal of surplus excavated earth within one chain as directed by Engineer incharge providing fence guards lights wherever resulting lift upto 5' ft and lead up to one chain (PHSI No. 14 Page - 74)	4800.00	P.%o Cft	5238.50
---	--	---------	----------	---------

3	Excavation in foundation building bridges and other structures including level dressing refilling around structure with excavated earth watering and ramming lead upto 5' ft height (GSI No. 81 (B) Page- 04)	3176.25	P.%o Cft	1629.42
---	---	---------	----------	---------

4	Stabilized layer of cement sand 1:3 2" thick on slope.(G.S.I.No:2 P. 74)	1577.40	P.% Cft	15008.33
---	--	---------	---------	----------

5	Cement-concrete plain i/c placing compacting finishing and curing complete i/c screening & washing of stone aggregate without shuttering (1:3:6) (GSI No: 5H Page - 17)	12595.00	P.% Cft	72209.34
---	---	----------	---------	----------

6	Cement Concrete plain (1:2:4) i/c placing compacting finishing and curing complete i/c screening & washing of stone aggregate without shuttering (G.S.I.No:5F, P-17)	14429.25	P.% Cft	86954.99
---	--	----------	---------	----------

7	Pacca Brick work in foundation and plinth in cement sand mortar (1:6) (GSI No. 4 (I) Page - 21)	11948.36	P.% Cft	42918.66
---	---	----------	---------	----------

8	Pacca brick other than building i/c striking of joints upto 20' ft height in cement mortar (1:6) (GSI No. 7 (I) Page -22)	12346.65	P.% Cft	35358.34
---	---	----------	---------	----------



9	2260.80	Cement plaster (1:4) upto 20' ft height 1/2" thick (GSI No. 1 (b) Page- 52)	2283.93	P.% Sft 51635.09
10	100.00	Providing RCC pipes and collars of class "B" digging the trenches to required depth & fixing in position i/c cutting fitting & jointing with asphalt composition cement mortar 1:1 & testing with water pressure to a head of 4 ft above the top of the highets pipe & refilling with asphalt excavated stuff.(G.S.I.No:2 (c) P-21)	163.00	P.Rft 16300.00
11	24.00	Making and fixing steel grateel door and Window with 1/16 thick sheeting i/c angle iron frame 2"x2"x3/8 and 3/4" square bars 4" c/c with locking arrangements. (S.No: 23 P-91)	594.57	P.Sft 14269.68
12	193.23	Damp proof course with (cement sand and shingle concrete (1:2:4) i/c 2 coats of asphaltic mixture (GSI No. 28 (b) P-19)	3912.85	P.% Sft 7560.80
13	100.00	Providing G.I. Pipe Specials clips: etc fixing cutting fitting complete.(WSS I No: P-)	153.19	P.Rft 15319.00
14	1.00	Providing & installing hand pumps with all assement 1:1 1/4" dia co sta'er wooden sho i/c basing fitting & fixing etc complete. (RA).	3550.00	P.Each 3550.00
15	2260.80	Distempering two coats.(G.S.I.No:24 (b) P-60)	1043.90	P.% Cft 23600.49 TOTAL 399375.88



[Signature]
 Taluka Officer, (I&S)
 Town Committee Sindhri
 District Mirpurkhas

I am agreed to do above said work at the _____ % above/Below of S,R

CONTRACTOR

Taluka Officer, (I&S)
 Town Committee Sindhri
 District Mirpurkhas

BILLS QUANTITY/ SCHEDULE "B"

NIT NO. TC-SINDHRI/ 197 /2015 Dated 02-03-2015

SCHEME NO. (18)

NAME OF WORK:

PROVIDING BRICK PAVEMENT @ VILLAGE *Otag, Naseer, Mari*
Jsmail Jo Goth TALUKA SINDHRI

NAME OF AGENCY:

Sl. No.	ITEMS	RATE	AMOUNT
---------	-------	------	--------

1	Borrow pit excavation undressed lead upto 100' ft (b) ordinary soil.(G.S.I.No: 3 (a) P-1)	2117.50	P.%o Cft 37717.97
		17812.50	
2	Extra lead for 2 Miles Lead	5025.20	P.%o Cft 89511.38
		17812.50	
3	Laying earth 6" layers leveling dressing watering for compacton (Soft Ordinary or Hard Soil) (G.S.I.No: 13 (b) P-3)	354.00	P.%o Cft 6305.63
		17812.50	
4	Dry Brick edge paying sand ground i/c prepartion of bed by watering ramming & bringing the same to proper chamber by 1/2" thick mud plaster.(G.S.I.No:5 P-40)	3823.57	P.% Cft .143383.88
		3750.00	
			TOTAL 276918.84



[Signature]
Taluka Officer, (I&S)
Town Committee Sindhri
District Mirpurkhas

I am agreed to do above said work at the _____ % above/Below of S.R

CONTRACTOR

Taluka Officer, (I&S)
Town Committee Sindhri
District Mirpurkhas

300000

BILLS QUANTITY/ SCHEDULE "B"

NJT NO. TC-SINDHRI/ 197 /2015 Dated 02-03-2015

SCHEME NO. 19

NAME OF WORK: CONSTRUCTION OF WATER TANK @ VILLAGE Adam Nani UC
Bamal So Goth TALUKA SINDHRI

NAME OF AGENCY: _____

Sr. No.	ITEM	RATE	UNIT	AMOUNT
1	Excavation for tanks reservoir in soft soil i/c trimming and dressing sides to true alignment/design section/profiles shape leveling of bed of tanks to correct level and grade i/c laying of earth in 6"layers for construction banks and dressing disposal of surplus excavated earth within one chain as directed by engineer incharge i/c providing fence guards lights flags wherever required lift upto 5'ft (1.52m) and lead upto one chain (30.52m) (PHSI No.1 page-67)	3000.00	P.%o Cft	7823.25
2	Excavation for Tanks and reservoirs in wet soil clay or mud i/c trimming and dressing sides true alignment/ design section/ profile and sides and shape leveling of beds of tanks to correct level and grade i/c laying of earth in 6" layers for construction of banks and dressing and disposal of surplus excavated earth within one chain as directed by Engineer incharge providing fence guards lights wherever resulting lift upto 5' ft and lead up to one chain (PHSI No. 14 Page - 74)	4800.00	P.%o Cft	5238.50
3	Excavation in foundation building bridges and other structures including level dressing refilling around structure with excavated earth watering and ramming lead upto 5' ft height (GSI No. 81 (B) Page- 04)	3176.25	P.%o Cft	1629.42
4	Stabilized layer of cement sand 1:3 2" thick on slope.(G.S.I.No:2 P. 74)	1577.40	P.% Cft	15008.33
5	Cement concrete plain i/c placing compacting finishing and curing complete i/c screening & washing of stone aggregate without shuttering (1:3:6) (GSI No: 5H Page - 17)	12595.00	P.% Cft	72209.34
6	Cement Concrete plain (1:2:4) i/c placing compacting finishing and curing complete i/c screening & washing of stone aggregate without shuttering (G.S.I.No:5F, P-17)	14429.25	P.% Cft	86954.99
7	Pacca Brick work in foundation and plinth in cement sand mortar (1:6) (GSI No. 4 (I) Page - 21)	11948.36	P.% Cft	42918.66
8	Pacca brick other than building i/c striking of joints upto 20' ft height in cement mortar (1:6) (GSI No. 7 (I) Page -22)	12346.65	P.% Cft	35358.34



9	2260.80	Cement plaster (1:4) upto 20' ft height ½" thick (GSI No. 1 (b) Page- 52)	2283.93	P.% Sft 51635.09
10	100.00	Providing RCC pipes and collars of class "B" digging the trenches to required depth & fixing in position i/c cutting fitting & jointing with asphalt composition cement mortar 1:1 & testing with water pressure to a head of 4 ft above the top of the highets pipe & refilling with asphalt excavated stuff.(G.S.I.No:2 (c) P-21)	163.00	P.Rft 16300.00
11	24.00	Making and fixing steel grateel door and Window with 1/16 thick sheeting i/c angle iron frame 2"x2"x3/8 and 3/4" square bars 4" c/c with locking arrangements. (S.No: 23 P-91)	594.57	P.Sft 14269.68
12	193.23	Damp proof course with (cement sand and shingle concrete (1:2:4) i/c 2 coats of asphaltic mixture (GSI No. 28 (b) P-19)	3912.85	P.% Sft 7560.80
13	100.00	Providing G.I. Pipe Specials clps: etc fixing cutting fitting complete.(WSS I No: P-)	153.19	P.Rft 15319.00
14	1.00	Providing & Installing hand pumps with all assement 1:1 1/4" dia co sta'er wooden sho i/c basing fitting & fixing etc complete. (RA).	3550.00	P.Each 3550.00
15	2260.80	Distempering two coats.(G.S.I.No:24 (b) P-60)	1043.90	P.% Cft 23600.49
				TOTAL 399375.88



[Signature]
 Taluka Officer, (I&S)
 Town Committee Sindhri
 District Mirpurkhas

I am agreed to do above said work at the _____ % above/Below of S,R

CONTRACTOR

Taluka Officer, (I&S)
 Town Committee Sindhri
 District Mirpurkhas

QUANTITY BILLS

NIT NO. TC-SINDHRI/ 197 /2015 Dated 02-03-2015

SCHEME NO. 20

NAME OF WORK:

**CONSTRUCTION OF BRIDGE OVER SAMARO SHAKH NEAR VILLAGE
YAQOOB MARI UC ISMAIL JO GOTH**

NAME OF AGENCY: _____

Sr. No.	QTY	ITEMS	RATE	UNIT	Amount
1	5707.00	Excavation in foundation of Building, Bridges and other structures including dagbelling dressing, refilling around structure with excavated earth, watering and ramming.lead upto 5.00 ft. (In Ordinary soil) Schedule of Rate Vol: III Part - II = item 18 (b) Page 4&5	3176.25	P.%o Cft	18126.86
2	1119.00	Cement Concrete brick or stone ballast 1 1/2" to 2" gauge. Ratio 1:4:8 Schedule of Rate Vol: III Part - II = item 4 (b) Page 17	9416.28	P.%o Sft	105368.17
3	2056.00	Pucca brick work in foundation and plinth in cement sand mortar Ratio 1:4 Schedule of Rate Vol: III Part - II = item 4 (i) Page 24	12501.41	P.%o Cft	257028.99
4	476.00	Cement concrete plain including placing, compacting, finishing and curing, complete (including screening and washing of stone aggregate without shuttering (Ratio 1:2:4) Schedule of Rate Vol: III Part - II = item 5 (f) Page 18	14429.25	P.% Cft	68683.23
5	73.19	Fabrication of mild steel reinforcement for cement concrete including cutting, bending, laying in position, making joints and fastenings including cost of binding wire (also includes removal of rust from bars.) Schedule of Rate Vol: III Part - II = item 7 (ii- a) Page 20	4820.20	P. CWT	352790.44
6	348.00	Reinforced cement concrete work including all labour and materials except the cost of steel reinforcement and its labour for bending and binding which will be paid separately. This rate also includes all kinds of forms moulds: lifting shuttering curing rendering and finishing the exposed surface (including screening	337.00	P.% Cft	117276.00



7 Erection and removal of centering for R.C.C. or plain cement
concrete works of Partal wood (2nd class) (a) Vertical
Schedule of Rate Vol: III Part - II = item 18 (b-ii) Page 21
114.00 3127.41 P.% Sft 3565.00

8 Cement Plaster 1:3 upto 20.0' height. 1/2" thick.
Schedule of Rate Vol: III Part - II = item 10 (b) Page 58
273.00 2344.59 P.% Sft 6401.00
TOTAL 929239.69



[Signature]
Taluka Officer, (I&S)
Town Committee Sindhri
District Mirpurkhas

I am agreed to do above said work at the _____ % above/Below of S.R

CONTRACTOR

Taluka Officer, (I&S)
Town Committee Sindhri
District Mirpurkhas

BILLS QUANTITY/ SCHEDULE "B"

NIT NO. TC-SINDHRI/ 197 /2015 Dated 02-03-2015

SCHEME NO. (21)

NAME OF WORK: CONSTRUCTION OF WATER TANK @ VILLAGE *Haji Wassanduc*
Jmail So GPH TALUKA SINDHRI

NAME OF AGENCY: _____

Sr No	Description	RATE	UNIT	Amount
1	Excavation for tanks reservoir in soft soil i/c trimming and dressing sides to true alignment/design section/profiles shape leveling of bed of tanks to correct level and grade i/c laying of earth in 6" layers for construction banks and dressing disposal of surplus excavated earth within one chain as directed by engineer incharge i/c providing fence guards lights flags wherever required lift upto 5'ft (1.52m) and lead upto one chain (30.52m) (PHSI No.1 page-67)	3000.00	P.%o Cft	7823.25
2	Excavation for Tanks and reservoirs in wet soil clay or mud i/c trimming and dressing sides true alignment/ design section/ profile and sides and shape leveling of beds of tanks to correct level and grade i/c laying of earth in 6" layers for construction of banks and dressing and disposal of surplus excavated earth within one chain as directed by Engineer incharge providing fence guards lights wherever resulting lift upto 5' ft and lead up to one chain (PHSI No. 14 Page - 74)	4800.00	P.%o Cft	5238.50
3	Excavation in foundation building bridges and other structures including level dressing refilling around structure with excavated earth watering and ramming lead upto 5' ft height (GSI No. 81 (B) Page- 04)	3176.25	P.%o Cft	1629.42
4	Stabilized layer of cement sand 1:3 2" thick on slope.(G.S.I.No:2 P- 74)	1577.40	P.% Cft	15008.33
5	Cement-concrete plain i/c placing compacting finishing and curing complete i/c screening & washing of stone aggregate without shuttering (1:3:6) (GSI No: 5H Page - 17)	12595.00	P.% Cft	72209.34
6	Cement Concrete plain (1:2:4) i/c placing compacting finishing and curing complete i/c screening & washing of stone aggregate without shuttering (G.S.I.No:5F, P-17)	14429.25	P.% Cft	86954.99
7	Pacca Brick work in foundation and plinth in cement sand mortar (1:6) (GSI No. 4 (I) Page - 21)	11948.36	P.% Cft	42918.66
8	Pacca brick other than building i/c striking of joints upto 20' ft height in cement mortar (1:6) (GSI No. 7 (I) Page -22)	12346.65	P.% Cft	35358.34



9	2260.80	Cement plaster (1:4) upto 20' ft height 1/2" thick (GSI No. 1 (b) Page- 52)	2283.93	P.% Sft 51635.09
10	100.00	Providing RCC pipes and collars of class "B" digging the trenches to required depth & fixing in position i/c cutting fitting & jointing with asphalt composition cement mortar 1:1 & testing with water pressure to a head of 4 ft above the top of the highets pipe & refilling with asphalt excavated stuff.(G.S.I.No:2 (c) P-21)	163.00	P.Rft 16300.00
11	24.00	Making and fixing steel grateel door and Window with 1/16 thick sheeting i/c angle iron frame 2"x2"x3/8 and 3/4" square bars 4" c/c with locking arrangements. (S.No: 23 P-91)	594.57	P.Sft 14269.68
12	193.23	Damp proof course with (cement sand and shingle concrete (1:2:4) i/c 2 coats of asphaltic mixture (GSI No. 28 (b) P-19)	3912.85	P.% Sft 7560.80
13	100.00	Providing G.I. Pipe Specials clps: etc fixing cutting fitting complete.(WSS I No: P-)	153.19	P.Rft 15319.00
14	1.00	Providing & Installing hand pumps with all assement 1:1 1/4" dia co sta'er wooden sho i/c basing fitting & fixing etc complete. (RA).	3550.00	P.Each 3550.00
15	2260.80	Distempering two coats.(G.S.I.No:24 (b) P-60)	1043.90	P.% Cft 23600.49
				TOTAL 399375.88



[Signature]
 Taluka Officer, (I&S)
 Town Committee Sindhri
 District Mirpurkhas

I am agreed to do above said work at the _____ % above/Below of S,R

CONTRACTOR

Taluka Officer, (I&S)
 Town Committee Sindhri
 District Mirpurkhas

BILLS QUANTITY/ SCHEDULE "B"

NIT NO. TC-SINDHRI/ 197 /2015 Dated 02-03-2015

SCHEME NO. (22)

NAME OF WORK:

2 Nos.
CONSTRUCTION OF CULVERT @ VILLAGE Manzoor Masri UC

NAME OF AGENCY:

Small Jo Staff Taluka Sindhri

Sl. No.	ITEMS	Rate	P. % Cft	Amount
1	Excavation in foundation building bridges and other structures including level dressing refilling around structure with excavated earth watering and ramming lead upto 5' ft height (GSI No. 1 page- 295.75)	3176.25	P. % Cft	939.38
2	Cement Concrete brick or stone ballast 1 1/2" to 2" in ratio (1:5:10) etc complete (S.I.No: 4C, P-15)	8694.50	P. % Cft	3673.43
3	Cement Concrete palin (1:2:4) i/c placing compacting finishing and curing complete i/c screening & washing of stone aggregate without shuttering (G.S.I.No:5, P-17)	11288.75	P. % Cft	1834.42
4	Pacca Brick work in foundation and plinth in cement sand mortar (1:6) (GSI No. 4 (I) Page - 23)	11948.36	P. % Cft	16920.07
5	Reinforced Cement Concrete work i/c all labour & material except the cost of steel reinforced & its labour for bending & binding which will be paid separately this rate also i/c all kinds of forms moulds lifting shuttering curing rendering & finishing the 61.75	337.00	P. % Cft	20809.75
6	Fabrication of mild steel reinforced for cement concrete i/c cutting, bending, laying in position making joints & fastenings i/c cost of binding wire also i/c removal of rust from bars (G.S.I.No:7 (ii) , P- 3.03 20)	5001.70	PO. Cwt	15166.99
7	Cement plaster (1:4) upto 20' ft height 1/2" thick (GSI No. 13 (b) Page- 58)	2206.60	P. % Cft	3863.20
TOTAL				63207.24

(Signature)
Taluka Officer, (I&S)
Town Committee Sindhri
District Mirpurkhas

I am agreed to do above said work at the _____ % above/Below of S.R

CONTRACTOR

Taluka Officer, (I&S)
Town Committee Sindhri
District Mirpurkhas

BILLS QUANTITY/ SCHEDULE "B"

NIT NO. TC-SINDHRI/ 197 /2015 Dated 02-03-2015

SCHEME NO. (23)

NAME OF WORK:

PROVIDING BRICK PAVEMENT @ VILLAGE *Haji Kiran Shas* UC
Ismael So Goth TALUKA SINDHRI

NAME OF AGENCY: _____



1	Borrow pit excavation undressed lead upto 100' ft (b) ordinary soil.(G.S.I.No: 3 (a) P-1)	23750.00	2117.50	P.%o Cft	50290.63
2	Extra lead for 2 Miles Lead	23750.00	5025.20	P.%o Cft	119348.50
3	Laying earth 6" layers leveling dressing watering for compacton (Soft Ordinary or Hard Soil) (G.S.I.No: 13 (b) P-3)	23750.00	354.00	P.%o Cft	8407.50
4	Dry Brick edge paying sand ground i/c prepartion of bed by watering ramming & bringing the same to proper chamber by 1/2" thick mud plaster.(G.S.I.No:5 P-40)	5000.00	3823.57	P.%o Cft	191178.50
					TOTAL 369225.13



[Signature]
Taluka Officer, (I&S)
Town Committee Sindhri
District Mirpurkhas

I am agreed to do above said work at the _____ % above/Below of S.R

CONTRACTOR

Taluka Officer, (I&S)
Town Committee Sindhri
District Mirpurkhas

4/20/15

BILLS QUANTITY/ SCHEDULE "B"

NIT NO. TC-SINDHRI/ 197 /2015 Dated 02-03-2015

SCHEME NO. (24)

NAME OF WORK: PROVIDING BRICK PAVEMENT @ VILLAGE *Baland Share* UC
Ismail Jo Goth TALUKA SINDHRI

NAME OF AGENCY: _____

Sl. No.	QTY	ITEMS	RATE	UNIT	Amount
---------	-----	-------	------	------	--------

1	23750.00	Borrow pit excavation undressed lead upto 100' ft (b) ordinary soil.(G.S.I.No: 3 (a) P-1)	2117.50	P.%o Cft	50290.63
2	23750.00	Extra lead for 2 Miles Lead	5025.20	P.%o Cft	119348.50
3	23750.00	Laying earth 6" layers leveling dressing watering for compacton (Soft Ordinary or Hard Soil) (G.S.I.No: 13 (b) P-3)	354.00	P.%o Cft	8407.50
4	5000.00	Dry Brick edge paying sand ground i/c prepartion of bed by watering ramming & bringing the same to proper chamber by 1/2" thick mud plaster.(G.S.I.No:5 P-40)	3823.57	P.% Cft	191178.50
					TOTAL 369225.13



[Signature]
 Taluka Officer, (I&S)
 Town Committee Sindhri
 District Mirpurkhas

I am agreed to do above said work at the _____ % above/Below of S.R

CONTRACTOR

Taluka Officer, (I&S)
 Town Committee Sindhri
 District Mirpurkhas

Lyoooo

BILLS QUANTITY/ SCHEDULE "B"

NIT NO. TC-SINDHRI/ 197 /2015 Dated 02-03-2015

SCHEME NO. (25)

NAME OF WORK: CONSTRUCTION OF WATER TANK @ VILLAGE *Haji Sawan* UC *wadera* Taluka Sindhri

NAME OF AGENCY: _____

Sr. No.	ITEMS	RATE	UNIT	Amount
1	Excavation for tanks reservoir in soft soil i/c trimming and dressing sides to true alignment/design section/profiles shape leveling of bed of tanks to correct level and grade i/c laying of earth in 6" layers for construction banks and dressing disposal of surplus excavated earth within one chain as directed by engineer incharge i/c providing fence guards lights flags wherever required lift upto 5'ft (1.52m) and lead upto one chain (30.52m) (PHSI No.1 page-67)	3000.00	P.%o Cft	7823.25
2	Excavation for Tanks and reservoirs in wet soil clay or mud i/c trimming and dressing sides true alignment/ design section/ profile and sides and shape leveling of beds of tanks to correct level and grade i/c laying of earth in 6" layers for construction of banks and dressing and disposal of surplus excavated earth within one chain as directed by Engineer incharge providing fence guards lights wherever resulting lift upto 5' ft and lead up to one chain (PHSI No. 14 Page - 74)	4800.00	P.%o Cft	5238.50
3	Excavation in foundation building bridges and other structures including level dressing refilling around structure with excavated earth watering and ramming lead upto 5' ft height (GSI No. 81 (B) Page- 04)	3176.25	P.%o Cft	1629.42
4	Stabilized layer of cement sand 1:3 2" thick on slope. (G.S.I.No:2 P. 74)	1577.40	P.% Cft	15008.33
5	Cement concrete plain i/c placing compacting finishing and curing complete i/c screening & washing of stone aggregate without shuttering (1:3:6) (GSI No: 5H Page - 17)	12595.00	P.% Cft	72209.34
6	Cement Concrete plain (1:2:4) i/c placing compacting finishing and curing complete i/c screening & washing of stone aggregate without shuttering (G.S.I.No:5F, P-17)	14429.25	P.% Cft	86954.99
7	Pacca Brick work in foundation and plinth in cement sand mortar (1:6) (GSI No. 4 (I) Page - 21)	11948.36	P.% Cft	42918.66
8	Pacca brick other than building i/c striking of joints upto 20' ft height in cement mortar (1:6) (GSI No. 7 (I) Page -22)	12346.65	P.% Cft	35358.34

9	2260.80	Cement plaster (1:4) upto 20' ft height 1/2" thick (GSI No. 1 (b) Page- 52)	2283.93	P.% Sft 51635.09
10	100.00	Providing RCC pipes and collars of class "B" digging the trenches to required depth & fixing in position i/c cutting fitting & jointing with asphalt composition cement mortar 1:1 & testing with water pressure to a head of 4 ft above the top of the highets pipe & refilling with asphalt excavated stuff.(G.S.I.No:2 (c) P-21)	163.00	P.Rft 16300.00
11	24.00	Making and fixing steel grateel door and Window with 1/16 thick sheeting i/c angle iron frame 2"x2"x3/8 and 3/4" square bars 4" c/c with locking arrangements. (S.No: 23 P-91)	594.57	P.Sft 14269.68
12	193.23	Damp proof course with (cement sand and shingle concrete (1:2:4) i/c 2 coats of asphaltic mixture (GSI No. 28 (b) P-19)	3912.85	P.% Sft 7560.80
13	100.00	Providing G.I. Pipe Specials clps: etc fixing cutting fitting complete.(WSS I No: P-)	153.19	P.Rft 15319.00
14	1.00	Providing & Installing hand pumps with all assement 1:1 1/4" dia co sta'er wooden sho i/c basing fitting & fixing etc complete. (RA)	3550.00	P.Each 3550.00
15	2260.80	Distempering two coats.(G.S.I.No:24 (b) P-60)	1043.90	P.% Cft 23600.49 TOTAL 399375.88



[Handwritten Signature]
 Taluka Officer, (I&S)
 Town Committee Sindhri
 District Mirpurkhas

I am agreed to do above said work at the _____ % above/Below of S,R

CONTRACTOR

Taluka Officer, (I&S)
 Town Committee Sindhri
 District Mirpurkhas

BILLS QUANTITY/ SCHEDULE "B"

NIT NO. TC-SINDHRI/ 197 /2015 Dated 02-03-2015

SCHEME NO. 26

NAME OF WORK: CONSTRUCTION OF WATER TANK @ VILLAGE *Wali Mohan* *man*
Ismail So Grah TALUKA SINDHRI

NAME OF AGENCY: _____

Sr. No.	ITEMS	RATE	UNIT	Amount
1	Excavation for tanks reservoir in soft soil i/c trimming and dressing sides to true alignment/design section/profiles shape leveling of bed of tanks to correct level and grade i/c laying of earth in 6" layers for construction banks and dressing disposal of surplus excavated earth within one chain as directed by engineer incharge i/c providing fence guards lights flags wherever required lift upto 5'ft (1.52m) and lead upto one chain (30.52m) (PHSI No.1 page-67)	2607.75	3000.00 P.%o Cft	7823.25
2	Excavation for Tanks and reservoirs in wet soil clay or mud i/c trimming and dressing sides true alignment/ design section/ profile and sides and shape leveling of beds of tanks to correct level and grade i/c laying of earth in 6" layers for construction of banks and dressing and disposal of surplus excavated earth within one chain as directed by Engineer incharge providing fence guards lights wherever resulting lift upto 5' ft and lead up to one chain (PHSI No. 14 Page - 74)	1091.35	4800.00 P.%o Cft	5238.50
3	Excavation in foundation building bridges and other structures including level dressing refilling around structure with excavated earth watering and ramming lead upto 5' ft height (GSI No. 81 (B) Page- 04)	513.00	3176.25 P.%o Cft	1629.42
4	Stabilized layer of cement sand 1:3 2" thick on slope.(G.S.I.No:2 P- 74)	951.46	1577.40 P.% Cft	15008.33
5	Cement concrete plain i/c placing compacting finishing and curing complete i/c screening & washing of stone aggregate without shuttering (1:3:6) (GSI No: 5H Page - 17)	573.32	12595.00 P.% Cft	72209.34
6	Cement Concrete plain (1:2:4) i/c placing compacting finishing and curing complete i/c screening & washing of stone aggregate without shuttering (G.S.I.No:5F, P-17)	602.63	14429.25 P.% Cft	86954.99
7	Pacca Brick work in foundation and plinth in cement sand mortar (1:6) (GSI No. 4 (I) Page - 21)	359.20	11948.36 P.% Cft	42918.66
8	Pacca brick other than building i/c striking of joints upto 20' ft height in cement mortar (1:6) (GSI No. 7 (I) Page -22)	286.38	12346.65 P.% Cft	35358.34



9	2260.80	Cement plaster (1:4) upto 20' ft height ½" thick (GSI No. 1 (b) Page- 52)	2283.93	P.% Sft 51635.09
10	100.00	Providing RCC pipes and collars of class "B" digging the trenches to required depth & fixing in position i/c cutting fitting & jointing with asphalt composition cement mortar 1:1 & testing with water pressure to a head of 4 ft above the top of the highets pipe & refilling with asphalt excavated stuff.(G.S.I.No:2 (c) P-21)	163.00	P.Rft 16300.00
11	24.00	Making and fixing steel grateel door and Window with 1/16 thick sheeting i/c angle iron frame 2"x2"x3/8 and 3/4" square bars 4" c/c with locking arrangements. (S.No: 23 P-91)	594.57	P.Sft 14269.68
12	193.23	Damp proof course with (cement sand and shingle concrete (1:2:4) i/c 2 coats of asphaltic mixture (GSI No. 28 (b) P-19)	3912.85	P.% Sft 7560.80
13	100.00	Providing G.I. Pipe Specials clps: etc fixing cutting fitting complete.(WSS I No: P-)	153.19	P.Rft 15319.00
14	1.00	Providing & Installing hand pumps with all assement 1:1 1/4" dia co sta'er wooden sho i/c basing fitting & fixing etc complete. (RA).	3550.00	P.Each 3550.00
15	2260.80	Distempering two coats.(G.S.I.No:24 (b) P-60)	1043.90	P.% Cft 23600.49 TOTAL 399375.88



[Signature]
Taluka Officer, (I&S)
Town Committee Sindhri
District Mirpurkhas

I am agreed to do above said work at the _____ % above/Below of S,R

CONTRACTOR

Taluka Officer, (I&S)
Town Committee Sindhri
District Mirpurkhas

BILLS QUANTITY/ SCHEDULE "B"

NIT NO. TC-SINDHRI/ 197 /2015 Dated 02-03-2015

SCHEME NO. 27

NAME OF WORK: CONSTRUCTION OF WATER TANK @ VILLAGE *Aadho Man* UC
Jamal Jo Goth TALUKA SINDHRI

NAME OF AGENCY: _____

Sr. No.	QTY	ITEMS	RATE	UNIT	Amount
1	2607.75	Excavation for tanks reservoir in soft soil i/c trimming and dressing sides to true alignment/design section/profiles shape leveling of bed of tanks to correct level and grade i/c laying of earth in 6" layers for construction banks and dressing disposal of surplus excavated earth within one chain as directed by engineer incharge i/c providing fence guards ights flags wherever required lift upto 5'ft (1.52m) and lead upto one chain (30.52m) (PHSI No.1 page-67)	3000.00	P.%o Cft	7823.25
2	1091.35	Excavation for Tanks and reservoirs in wet soil clay or mud i/c trimming and dressing sides true alignment/ design section/ profile and sides and shape leveling of beds of tanks to correct level and grade i/c laying of earth in 6" layers for construction of banks and dressing and disposal of surplus excavated earth within one chain as directed by Engineer incharge providing fence guards lights wherever resulting lift upto 5' ft and lead up to one chain (PHSI No. 14 Page - 74)	4800.00	P.%o Cft	5238.50
3	513.00	Excavation in foundation building bridges and other structures including level dressing refilling around structure with excavated earth watering and ramming lead upto 5' ft height (GSI No. 81 (B) Page- 04)	3176.25	P.%o Cft	1629.42
4	951.46	Stabilized layer of cement sand 1:3 2" thick on slope.(G.S.I.No:2 P. 74)	1577.40	P.% Cft	15008.33
5	573.32	Cement concrete plain i/c placing compacting finishing and curing complete i/c screening & washing of stone aggregate without shuttering (1:3:6) (GSI No: 5H Page - 17)	12595.00	P.% Cft	72209.34
6	602.63	Cement Concrete plain (1:2:4) i/c placing compacting finishing and curing complete i/c screening & washing of stone aggregate without shuttering (G.S.I.No:5F, P-17)	14429.25	P.% Cft	86954.99
7	359.20	Pacca Brick work in foundation and plinth in cement sand mortar (1:6) (GSI No. 4 (I) Page - 21)	11948.36	P.% Cft	42918.66
8	286.38	Pacca brick other than building i/c striking of joints upto 20' ft height in cement mortar (1:6) (GSI No. 7 (I) Page -22)	12346.65	P.% Cft	35358.34

9	2260.80	Cement plaster (1:4) upto 20' ft height 1/2" thick (GSI No. 1 (b) Page- 52)	2283.93	P.% Sft 51635.09
10	100.00	Providing RCC pipes and collars of class "B" digging the trenches to required depth & fixing in position i/c cutting fitting & jointing with asphalt composition cement mortar 1:1 & testing with water pressure to a head of 4 ft above the top of the highets pipe & refilling with asphalt excavated stuff.(G.S.I.No:2 (c) P-21)	163.00	P.Rft 16300.00
11	24.00	Making and fixing steel grateel door and Window with 1/16 thick sheeting i/c angle iron frame 2"x2"x3/8 and 3/4" square bars 4" c/c with locking arrangements. (S.No: 23 P-91)	594.57	P.Sft 14269.68
12	193.23	Damp proof course with (cement sand and shingle concrete (1:2:4) i/c 2 coats of asphaltic mixture (GSI No. 28 (b) P-19)	3912.85	P.% Sft 7560.80
13	100.00	Providing G.I. Pipe Specials clps: etc fixing cutting fitting complete.(WSS I No: P-)	153.19	P.Rft 15319.00
14	1.00	Providing & Installing hand pumps with all assement 1:1 1/4" dia co sta'er wooden sho i/c basing fitting & fixing etc complete. (RA).	3550.00	P.Each 3550.00
15	2260.80	Distempering two coats.(G.S.I.No:24 (b) P-60)	1043.90	P.% Cft 23600.49 TOTAL 399375.88



[Signature]
Taluka Officer, (I&S)
Town Committee Sindhri
District Mirpurkhas

I am agreed to do above said work at the _____ % above/Below of S,R

CONTRACTOR

Taluka Officer, (I&S)
Town Committee Sindhri
District Mirpurkhas

BILLS QUANTITY/ SCHEDULE "B"

NIT NO. TC-SINDHRI/ 197 /2015 Dated 02-03-2015

SCHEME NO. 28

NAME OF WORK: CONSTRUCTION OF WATER TANK @ VILLAGE Hadi Bux, UC
Jamal Jo Goth TALUKA SINDHRI Allah Bux

NAME OF AGENCY: _____

Sr. No.	ITEMS	RATE	UNIT	Amount
1	Excavation for tanks reservoir in soft soil i/c trimming and dressing sides to true alignment/design section/profiles shape leveling of bed of tanks to correct level and grade i/c laying of earth in 6" layers for construction banks and dressing disposal of surplus excavated earth within one chain as directed by engineer incharge i/c providing fence guards lights flags wherever required lift upto 5'ft (1.52m) and lead upto one chain (30.52m) (PHSI No.1 page-67)	3000.00	P.%o Cft	7823.25
2	Excavation for Tanks and reservoirs in wet soil clay or mud i/c trimming and dressing sides true alignment/ design section/ profile and sides and shape leveling of beds of tanks to correct level and grade i/c laying of earth in 6" layers for construction of banks and dressing and disposal of surplus excavated earth within one chain as directed by Engineer incharge providing fence guards lights wherever resulting lift upto 5' ft and lead up to one chain (PHSI No. 14 Page - 74)	4800.00	P.%o Cft	5238.50
3	Excavation in foundation building bridges and other structures including level dressing refilling around structure with excavated earth watering and ramming lead upto 5' ft height (GSI No. 81 (B) Page- 04)	3176.25	P.%o Cft	1629.42
4	Stabilized layer of cement sand 1:3 2" thick on slope.(G.S.I.No:2 P. 74)	1577.40	P.% Cft	15008.33
5	Cement concrete plain i/c placing compacting finishing and curing complete i/c screening & washing of stone aggregate without shuttering (1:3:6) (GSI No: 5H Page - 17)	12595.00	P.% Cft	72209.34
6	Cement Concrete palin (1:2:4) i/c placing compacting finishing and curing complete i/c screening & washing of stone aggregate without shuttering (G.S.I.No:5F, P-17)	14429.25	P.% Cft	86954.99
7	Pacca Brick work in foundation and plinth in cement sand mortar (1:6) (GSI No. 4 (I) Page - 21)	11948.36	P.% Cft	42918.66
8	Pacca brick other than building i/c striking of joints upto 20' ft height in cement mortar (1:6) (GSI No. 7 (I) Page -22)	12346.65	P.% Cft	35358.34

9	2260.80	Cement plaster (1:4) upto 20' ft height 1/2" thick (GSI No. 1 (b) Page- 52)	2283.93	P.% Sft 51635.09
10	100.00	Providing RCC pipes and collars of class "B" digging the trenches to required depth & fixing in position i/c cutting fitting & jointing with asphalt composition cement mortar 1:1 & testing with water pressure to a head of 4 ft above the top of the highets pipe & refilling with asphalt excavated stuff.(G.S.I.No:2 (c) P-21)	163.00	P.Rft 16300.00
11	24.00	Making and fixing steel grateel door and Window with 1/16 thick sheeting i/c angle iron frame 2"x2"x3/8 and 3/4" square bars 4" c/c with locking arrangements. (S.No: 23 P-91)	594.57	P.Sft 14269.68
12	193.23	Damp proof course with (cement sand and shingle concrete (1:2:4) i/c 2 coats of asphaltic mixture (GSI No. 28 (b) P-19)	3912.85	P.% Sft 7560.80
13	100.00	Providing G.I. Pipe Specials clips: etc fixing cutting fitting complete.(WSS I No: P-)	153.19	P.Rft 15319.00
14	1.00	Providing & Installing hand pumps with all assement 1:1 1/4" dia co sta'er wooden sho i/c basing fitting & fixing etc complete. (RA).	3550.00	P.Each 3550.00
15	2260.80	Distempering two coats.(G.S.I.No:24 (b) P-60)	1043.90	P.% Cft <u>23600.49</u> TOTAL 399375.88



(Signature)
Taluka Officer, (I&S)
Town Committee Sindhri
District Mirpurkhas

I am agreed to do above said work at the _____ % above/Below of S,R

CONTRACTOR

Taluka Officer, (I&S)
Town Committee Sindhri
District Mirpurkhas

**OFFICE OF THE
TOWN OFFICER TOWN COMMITTEE SINDHRI
DISTRICT MIRPUR KHAS**

128

BIDDING DATA

- (a) Name of Procuring Agency: (DEFUNCT) TMA, TOWN COMMITTEE SINDHRI
- (b) Brief Description of Works: Cons. of water pipe
Q Village Atar 1092
Mari Dch 126
- (c) Procuring Agency's address: Town Committee Sindhri District Mirpurkhas
- (d) Estimate Cost: Rs. 50000/-
- (e) Amount of Bid Security: Rs. 10000/-
- (f) Period of Bid Validity (days): 45 Days
- (g) Security/ Call Deposit: 2%
- (h) Percentage, if any, to be deducted from bills: 8%
- (i) Deadline for submission of Bids along with time: 26-03-2015 at 02:00 pm
- (j) Venue, Time, and date of Bid Opening: 26-03-2015 at 03:00 pm, Town Committee Sindhri Office
- (k) Time for completion from written order of commence: 3 Months
- (l) Liquidity damages: 0.05%
- (m) Deposit Receipt No, Date: Amount: _____

Taluka Officer, (I&S)
Town Committee Sindhri

Town Officer,
Town Committee Sindhri

QUANTITY BILLS

NIT NO. TC-SINDHRI/ 197 /2015 Dated 02-03-2015

SCHEME NO. 02

NAME OF WORK: CONSTRUCTION OF & REPAIR OF DRAINS @ TOWN HINGORNO UC HINGORNO

NAME OF AGENCY: _____

Sr. No.	QTY	ITEMS	RATE	UNFT	Amount
---------	-----	-------	------	------	--------

1		Excavation in foundation of Building, Bridges and other structures including dagbelling dressing, refilling around structure with excavated earth, watering and ramming.lead upto 5.00 ft. (In Ordinary soil) Schedule of Rate Vol: III Part - II = item 18 (b) Page 4&5	3176.25	P.%o Cft	5831.60
	1836.00				
2		Cement Concrete brick or stone ballast 1 1/2" to 2" gauge. Ratio 1:4:8 Schedule of Rate Vol: III Part - II = item 4 (b) Page 17	11288.75	P.%o Cft	51815.36
3		Pucca brick work in foundation and plinth in cement sand mortar Ratio 1:4 Schedule of Rate Vol: III Part - II = item 4 (i-c) Page 24	11948.36	P.%o Cft	218654.99
4		Cement concrete plain including placing, compacting, finishing and curing, complete (including screening and washing of stone aggregate without shuttering / Ratio 1:2:4)	14429.25	P.% Cft	44153.51
5		Fabrication of mild steel reinforcement for cement concrete including cutting, bending, laying in position, making joints and fastenings including cost of binding wire (also includes removal of	5001.70	P.% Cwt	9853.35
	197				



6	Reinforced cement concrete work including all labour and materials except the cost of steel reinforcement and its labour for bending and binding which will be paid separately. This rate also includes all kinds of forms, moulds, lifting, shuttering, curing.	337.00	P.% Cft 154683.00
7	Cement Plaster 1:3 upto 20.0' height. 1/2" thick. Schedule of Rate Vol: III Part - II = item 10 (b) Page 58	2283.93	P.% Cft 24460.89 TOTAL 509453
	459.00		
	1071.00		



 Taluka Officer, (I&S)
 Town Committee Sindhri
 District Mirpurkhas

I am agreed to do above said work at the _____ % above/Below of S.R

CONTRACTOR

Taluka Officer, (I&S)
 Town Committee Sindhri
 District Mirpurkhas

SCHEDULE "B"/BILLS QUANTITY

NIT NO. TC-SINDHRI/ 197 /2015 Dated 02-03-2015

SCHEME NO. 03

NAME OF WORK: CONSTRUCTION OF COMPOUND WALL @ VILLAGE *Ghulam Haides*
Kebri Joram Borsak UC *Hingano*

NAME OF AGENCY: _____

Sr. No.	QTY	ITEMS	RATE	UNIT	Amount
1	607.00	Excavation in foundation of Building, Bridges and other structures including dagbelling dressing, refilling around structure with excavated earth, watering and ramming, lead upto 5.00 ft. (In Ordinary soil) Schedule of Rate Vol: III Part - II = item 18 (b) Page 4&5	3176.25	P.%o Cft	1928.00
2	122.00	Cement concrete brick or stone ballast 1-1/2" thick to 2" guze ratio 1:5:10. (S.I.No: 4(b) P-14)	11288.75	P.%o Cft	13772.00
3	440.00	Pacca brick work in foundation and plinth in cement sand mortar 1:6 (S.I.NO:4 P-24)	11948.36	P.%o Cft	52573.00
4	323.00	Pacca brick work in other than buildig i/c stroking of joints upto 20 ft height in cement sand mortar 1:4. (S.I.No:07, P-22)	12899.70	P.% Cft	41666.00
5	1219.00	Cement plaster 1:4 upto 20" height (b) 1/2" thick. (S.I.No:13(b) P-52)	2206.60	P.% Cwt	26898.00
6	1219.00	Cement plaster 3/8" thick upto 20" heigh ratio 1:4. (S.I.No:11(a) P-52)	2197.52	P.% Cft	26788.00
7	60.00	Making and fixing steel grated doors with 1/16" thick sheeting i/c angle iron frame 2"x 2" 3/8" and 3/4" sqyure vars 4" centre to centre with locking arragement (S. I No. 24, P-92)	726.72	P.% Cft	43603.00
8	120.00	Painting new surface (c) Preparing surface and painting doors and windows any typre 03- coats (S.I. No. 05 (C-III) Page No. 70)	2116.41	P.% Sft	2540.00



	White washing on walls (a) 01-coat (1st Coat over primary coat)		
9	1219.00 S.I No. 26(a) P-54	416.63	P.% Cft <u>5079.00</u>
	DiStempering on walls 02-coats (S.I No. 24 (b) P-54)		
10	1219.00	1043.90	P.% Sft <u>12725.00</u>
			TOTAL <u>227572.00</u>



[Handwritten Signature]
 Taluka Officer, (I&S)
 Town Committee Sindhri
 District Mirpurkhas

I am agreed to do above said work at the _____ % above/Below of S.R

CONTRACTOR

Taluka Officer, (I&S)
 Town Committee Sindhri
 District Mirpurkhas

BILLS QUANTITY/ SCHEDULE "B"

NIT NO. TC-SINDHRI/ 197 /2015 Dated 02-03-2015

SCHEME NO. (04)

NAME OF WORK:

PROVIDING BRICK PAVEMENT @ VILLAGE *Reparad* *Maintance* UC
B.P Temple Hindu TALUKA SINDHRI
Comdy of Sindho.

NAME OF AGENCY:

S. No	ITEMS	RATE	Amount
-------	-------	------	--------

1	Borrow pit excavation undressed lead upto 100' ft (b) ordinary soil.(G.S.I.No: 3 (a) P-1)	2117.50	P.%o Cft 37717.97
2	Extra lead for 2 Miles Lead	5025.20	P.%o Cft 89511.38
3	Laying earth 6" layers leveling dressing watering for compacton (Soft Ordinary or Hard Soil) (G.S.I.No: 13 (b) P-3)	354.00	P.%o Cft 6305.63
4	Dry Brick edge paying sand ground i/c prepartion of bed by watering ramming & bringing the same to proper chamber by 1/2" thick mud plaster.(G.S.I.No:5 P-40)	3750.00	P.% Cft .143383.88
			TOTAL 276918.84



[Signature]
 Taluka Officer, (I&S)
 Town Committee Sindhri
 District Mirpurkhas

I am agreed to do above said work at the _____ % above/Below of S.R

CONTRACTOR

Taluka Officer, (I&S)
 Town Committee Sindhri
 District Mirpurkhas

30000

BILLS QUANTITY/ SCHEDULE "B"

NIT NO. TC-SINDHRV/ 197 /2015 Dated 02-03-2015

SCHEME NO. (05)

NAME OF WORK: CONSTRUCTION OF WATER TANK @ VILLAGE Shoib Qaimbhan
Hinjra TALUKA SINDHRI

NAME OF AGENCY: _____

Sr. No.	Description	Rate	Unit	Quantity
---------	-------------	------	------	----------

1	Excavation for tanks reservoir in soft soil i/ c trimming and dressing sides to true alignment/design section/profiles shape leveling of bed of tanks to correct level and grade i/c laying of earth in 6" layers for construction banks and dressing disposal of surplus excavated earth within one chain as directed by engineer incharge i/c providing fence guards lights flags wherever required lift upto 5'ft (1.52m) and lead upto one chain (30.52m) (PHSI No.1 page-67)	2607.75	3000.00 P.% Cft	7823.25
2	Excavation for Tanks and reservoirs in wet soil clay or mud i/c trimming and dressing sides true alignment/ design section/ profile and sides and shape leveling of beds of tanks to correct level and grade i/c laying of earth in 6" layers for construction of banks and dressing and disposal of surplus excavated earth within one chain as directed by Engineer incharge providing fence guards lights wherever resulting lift upto 5' ft and lead up to one chain (PHSI No. 14 Page - 74)	1091.35	4800.00 P.% Cft	5238.50
3	Excavation in foundation building bridges and other structures including level dressing refilling around structure with excavated earth watering and ramming lead upto 5' ft height (GSI No. 81 (B) Page- 04)	513.00	3176.25 P.% Cft	1629.42
4	Stabilized layer of cement sand 1:3 2" thick on slope.(G.S.I.No:2 P. 74)	951.46	1577.40 P.% Cft	15008.33
5	Cement concrete plain i/c placing compacting finishing and curing complete i/c screening & washing of stone aggregate without shuttering (1:3:6) (GSI No: 5H Page - 17)	573.32	12595.00 P.% Cft	72209.34
6	Cement Concrete palin (1:2:4) i/c placing compacting finishing and curing complete i/c screening & washing of stone aggregate without shuttering (G.S.I.No:5F, P-17)	602.63	14429.25 P.% Cft	86954.99
7	Pacca Brick work in foundation and plinth in cement sand mortar (1:6) (GSI No. 4 (I) Page - 21)	359.20	11948.36 P.% Cft	42918.66
8	Pacca brick other than building i/c striking of joints upto 20' ft height in cement mortar (1:6) (GSI No. 7 (I) Page -22)	286.38	12346.65 P.% Cft	35358.34

9	2260.80	Cement plaster (1:4) upto 20' ft height 1/2" thick (GSI No. 1 (b) Page- 52)	2283.93	P.% Sft 51635.09
10	100.00	Providing RCC pipes and collars of class "B" digging the trenches to required depth & fixing in position i/c cutting fitting & jointing with asphalt composition cement mortar 1:1 & testing with water pressure to a head of 4 ft above the top of the highets pipe & refilling with asphalt excavated stuff.(G.S.I.No:2 (c) P-21)	163.00	P.Rft 16300.00
11	24.00	Making and fixing steel grateel door and Window with 1/16 thick sheeting i/c angle iron frame 2"x2"x3/8 and 3/4" square bars 4" c/c with locking arrangements. (S.No: 23 P-91)	594.57	P.Sft 14269.68
12	193.23	Damp proof course with (cement sand and shingle concrete (1:2:4) i/c 2 coats of asphaltic mixture (GSI No. 28 (b) P-19)	3912.85	P.% Sft 7560.80
13	100.00	Providing G.I. Pipe Specials clips etc fixing cutting fitting complete.(WSS I No: P-)	153.19	P.Rft 15319.00
14	1.00	Providing & Installing hand pumps with all assement 1:1 1/4" dia co sta'er wooden sho i/c basing fitting & fixing etc complete. (RA).	3550.00	P.Each 3550.00
15	2260.80	Distemping two coats.(G.S.I.No:24 (b) P-60)	1043.90	P.% Cft 23600.49 TOTAL 399375.88



[Handwritten Signature]
 Taluka Officer, (I&S)
 Town Committee Sindhri
 District Mirpurkhas

I am agreed to do above said work at the _____ % above/Below of S,R

CONTRACTOR

Taluka Officer, (I&S)
 Town Committee Sindhri
 District Mirpurkhas

SCHEDULE "B"/BILLS QUANTITY

NIT NO. TC-SINDHRI/ 197 /2015 Dated 02-03-2015

SCHEME NO. 06

NAME OF WORK: CONSTRUCTION OF COMPOUND WALL @ VILLAGE *Joram Bagan*
Dino Kheri UC

NAME OF AGENCY: _____

Sr. No.	QTY	ITEMS	RATE	UNIT	Amount
1	607.00	Excavation in foundation of Building, Bridges and other structures including dagbelling dressing, refilling around structure with excavated earth, watering and ramming, lead upto 5.00 ft. (In Ordinary soil) Schedule of Rate Vol: III Part - II = item 18 (b) Page 4&5	3176.25	P.‰o Cft	1928.00
2	122.00	Cement concrete brick or stone ballast 1-1/2" thick to 2" guze ratio 1:5:10. (S.I.No: 4(b) P-14)	11288.75	P.‰o Cft	13772.00
3	440.00	Pacca brick work in foundation and plinth in cement sand mortar 1:6 (S.I.NO:4 P-24)	11948.36	P.‰o Cft	52573.00
4	323.00	Pacca brick work in other than buildig i/c stroking of joints upto 20 ft height in cement sand mortar 1:4. (S.I.No:07, P-22)	12899.70	P.‰ Cft	41666.00
5	1219.00	Cement plaster 1:4 upto 20" height (b) 1/2" thick. (S.I.No:13(b) P-52)	2206.60	P.‰ Cwt	26898.00
6	1219.00	Cement plaster 3/8" thick upto 20" heigh ratio 1:4. (S.I.No:11(a) P-52)	2197.52	P.‰ Cft	26788.00
7	60.00	Making and fixing steel grated doors with 1/16" thick sheeting i/c angle iron frame 2"x 2" 3/8" and 3/4" sqyure vars 4" centre to centre with locking arragement (S. I No. 24, P-92)	726.72	P.‰ Cft	43603.00
8	120.00	Painting new surface (c) Preparing surface and painting doors and windows any typre 03- coats (S.I. No. 05 (C-III) Page No. 70)	2116.41	P.‰ Sft	2540.00

	White washing on walls (a) 01-coat (1st Coat over primary coat)		
9	1219.00 S.I No. 26(a) P-54	416.63	P.% Cft <u>5079.00</u>
	Distempering on walls 02-coats (S.I No. 24 (b) P-54)		
10	1219.00	1043.90	P.% Sft <u>12725.00</u> TOTAL <u>227572.00</u>



[Handwritten Signature]
 Taluka Officer, (I&S)
 Town Committee Sindhri
 District Mirpurkhas

I am agreed to do above said work at the _____ % above/Below of S.R

CONTRACTOR

Taluka Officer, (I&S)
 Town Committee Sindhri
 District Mirpurkhas

BILLS QUANTITY/ SCHEDULE "B"

NIT NO. TC-SINDHRI/ 197 /2015 Dated 02-03-2015

SCHEME NO. 07

NAME OF WORK: REPAIR AND DE-SILTING AT WATER SUPPLY SCHEME HINGORNO

NAME OF AGENCY: _____

Sr. No	QTY	ITEMS	RATE	UNIT	Amount
--------	-----	-------	------	------	--------

Part (A)

1		Earth work excavation ashes, send soft or silt clearance underssed lead upto 50 ft (GSI No. 2 P. No. 01)	1663.75	P.%o Cft	149072.00
	89600.00				
2		Full higher charges of the pumping set per day inclusive of wage of driver and Assistant fuel or electric energy plat forms required placing pumps at lower depth with suction and delivery pipes for pumping out water found at various depth from trenches including the cost of erection and dismantling after completion of job PHSI NO. 23 (iii) P. No.77)	2500.00	P Day	75000.00
	30.00				
3		Extra every 50 ft additional lead 52 lead @ Rs. 100/78 P. Lead 5240/56 100 Cft	5240.00	P.%o Cft	469554.18
	89600.00				TOTAL 693626.18

Part (B)

1		Earth work for road embankment by bulldozers, including ploughing, mixing, clod breaking, dressing, compacting with optimum moisture content. Lead upto 1.00 miles and lift upto 5.00 ft. in all types of soil except rock. (If earth work is done by other than departmental agency). Upto 85% Density Sch. of Rate, vol-III Part - VI, item No.3 (II - C), Page No. 2	3656.23	P.%o Cft	54924.00
	15022.00				
2		Erection and removal of centering for R.C.C. or plain cement concrete works of Partal wood (2nd class) (a) Vertical Schedule of Rate Vol: III Part - II = item 18 (b-ii) Page 21	3127.41	P.%o Cft	25176.00
	805.00				

Cement Concrete brick or stone ballast 1 1/2" to 2" gauge. Ratio 1:5:10
Schedule of Rate Vol: III Part - II = item 4 (b) Page 17

3

4292.00

Cement concrete plain including placing, compacting, finishing and curing, complete (including screening and washing of stone aggregate without shuttering (Ratio 1:2:4)

4

Schedule of Rate Vol: III Part - II = item 5 (f) Page 18

8694.95 P.% Cft 373187.00

3219.00

Supplying and fixing inauguration Stone at site of work including Masonry work cartage of material etc complete.

5

1.00

5000.00 Each 5000.00
TOTAL 922959.00



[Signature]
Taluka Officer, (I&S)
Town Committee Sindhri
District Mirpurkhas

I am agreed to do above said work at the _____ % above/Below of S.R

CONTRACTOR

Taluka Officer, (I&S)
Town Committee Sindhri
District Mirpurkhas

SCHEDULE "B"/BILLS QUANTITY

NIT NO. TC-SINDHRI/ 197 /2015 Dated 02-03-2015

SCHEME NO. 08

NAME OF WORK: SUPPLYING OF HAND PUMPS IN TOWN COMMITTEE SINDHRI

NAME OF AGENCY: _____

Sr. No.	QTY	ITEMS	RATE	UNIT	Amount
1	1.00	Supply of Hand Pumps "GI 2 1/2" dia IIL-EL for Machine 4 1/2" ft approved quality with glass of brass and all required etc. (M.R)	2250.00	Each	2250.00
2	1.00	Supply of filter over 4 1/2" IIL-EL double jalli of PV Cot approved gauge and holes etc.	300.00	Each	300.00
3	5.00	Providing G.I pipe machine extra them original land of 4 1/2" dia IIL-EL pipe with schedule as required threading pipe and for sculled providing iron bar i/c providing big handle etc.	250.00	P Rft	1250.00
4	35.00	Supply of Poly national pipe Karachi 1" dia of approved quality including cutting threading circuit jointing etc.	25.00	P Rft	875.00
TOTAL					4675.00

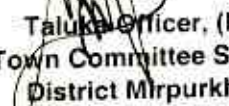

 Taluka Officer, (I&S)
 Town Committee Sindhri
 District Mirpurkhas

I am agreed to do above said work at the _____ % above/Below of S.R

CONTRACTOR

Taluka Officer, (I&S)
 Town Committee Sindhri
 District Mirpurkhas

BILLS QUANTITY/ SCHEDULE "B"

NIT NO. TC-SINDHRI/ 197 /2015 Dated 02-03-2015

SCHEME NO. (09)

NAME OF WORK:

PROVIDING BRICK PAVEMENT @ VILLAGE
Hingoro TALUKA SINDHRI

Shoaib Rain UC

NAME OF AGENCY:



1	Borrow pit excavation undressed lead upto 100' ft (b) ordinary soll.(G.S.I.No: 3 (a) P-1)	59422.90	2117.50	P.%o Cft	125827.14
2	Extra lead for 2 Miles Lead	59422.50	5025.20	P.%o Cft	298609.95
3	Laying earth 6" layers leveling dressing watering for compacton (Soft Ordinary or Hard Soil) (G.S.I.No: 13 (b) P-3)	59422.50	354.00	P.%o Cft	21035.57
4	Dry Brick edge paying sand ground i/c preparation of bed by watering ramming & bringing the same to proper chamber by 1/2" thick mud plaster.(G.S.I.No:5 P-40)	12510.00	3823.57	P.% Cft	478328.61
					TOTAL 923801.26



[Signature]
Taluka Officer, (I&S)
Town Committee Sindhri
District Mirpurkhas

I am agreed to do above said work at the _____ % above/Below of S.R

CONTRACTOR

Taluka Officer, (I&S)
Town Committee Sindhri
District Mirpurkhas

BILLS QUANTITY/ SCHEDULE "B"

NIT NO. TC-SINDHRI/ 197 /2015 Dated 02-03-2015

SCHEME NO. (10)

NAME OF WORK:

PROVIDING BRICK PAVEMENT @ VILLAGE *Yaqub Shaikhuc*
Hingano TALUKA SINDHRI

NAME OF AGENCY: _____



1	Borrow pit excavation undressed lead upto 100' ft (b) ordinary soil.(G.S.I.No: 3 (a) P-1)	35625.00	2117.50	P.%o Cft	75435.94
2	Extra lead for 2 Miles Lead	35625.00	5025.20	P.%o Cft	179022.75
3	Laying earth 6" layers leveling dressing watering for compacton (Soft Ordinary or Hard Soil) (G.S.I.No: 13 (b) P-3)	35625.00	354.00	P.%o Cft	12611.25
4	Dry Brick edge paying sand ground i/c preparation of bed by watering ramming & bringing the same to proper chamber by 1/2" thick mud plaster.(G.S.I.No:5 P-40)	7500.00	3823.57	P.% Cft	286767.75
					TOTAL 553837.69



[Signature]
Taluka Officer, (I&S)
Town Committee Sindhri
District Mirpurkhas

I am agreed to do above said work at the _____ % above/Below of S.R

CONTRACTOR

Taluka Officer, (I&S)
Town Committee Sindhri
District Mirpurkhas

BILLS QUANTITY/ SCHEDULE "B"

NIT NO. TC-SINDHRI/ 197 /2015 Dated 02-03-2015

SCHEME NO. (11)

NAME OF WORK: ^{2 No.} CONSTRUCTION OF CULVERT @ VILLAGE *Allahyar Shas* UC

Hingano Taluka Sindhri

NAME OF AGENCY: _____

|--|--|--|--|--|

1	Excavation in foundation building bridges and other structures including level dressing, refilling around structure with excavated earth watering and ramming lead upto 5' ft height (GSI No. 1 page-	3176.25	P.% Cft	939.38
2	Cement Concrete brick or stone ballast 1 1/2" to 2" in ratio (1:5:10) etc complete (S.I.No: 4C, P-15)	8694.50	P.% Cft	3673.43
3	Cement Concrete plain (1:2:4) i/c placing compacting finishing and curing complete i/c screening & washing of stone aggregate without shuttering (G.S.I.No:5, P-17)	11288.75	P.% Cft	1834.42
4	Pacca Brick work in foundation and plinth in cement sand mortar (1:6) (GSI No. 4 (I) Page - 23)	11948.36	P.% Cft	16920.07
5	Reinforced Cement Concrete work i/c all labour & material except the cost of steel reinforced & its labour for bending & binding which will be paid separately this rate also i/c all kinds of forms moulds lifting shuttering curing rendering & finishing the	337.00	P.% Cft	20809.75
6	Fabrication of mild steel reinforced for cement concrete i/c cutting, bending, laying, in position making joints & fastenings i/c cost of binding wire also i/c removal of rust from bars(G.S.I.No:7 (ii) , P-20)	5001.70	PO. Cwt	15166.99
7	Cement plaster (1:4) upto 20' ft height 1/2" thick (GSI No. 13 (b) Page- 58)	2206.60	P.% Cft	3863.20
			TOTAL	63207.24



[Signature]
Taluka Officer, (I&S)
Town Committee Sindhri
District Mirpurkhas

I am agreed to do above said work at the _____ % above/Below of S.R

CONTRACTOR

Taluka Officer, (I&S)
Town Committee Sindhri
District Mirpurkhas

BILLS QUANTITY/ SCHEDULE "B"

NIT NO. TC-SINDHRI/ 197 /2015 Dated 02-03-2015

SCHEME NO. (12)

NAME OF WORK:

CONSTRUCTION OF WATER TANK @ VILLAGE
Hingorno TALUKA SINDHRI

Radir Somro
UC

NAME OF AGENCY: _____

Sr. No.	Description	Rate	Quantity	Amount
1	Excavation for tanks reservoir in soft soil i/c trimming and dressing sides to true alignment/design section/profiles shape leveling of bed of tanks to correct level and grade i/c laying of earth in 6" layers for construction banks and dressing disposal of surplus excavated earth within one chain as directed by engineer incharge i/c providing fence guards lights flags wherever required lift upto 5'ft (1.52m) and lead upto one chain (30.52m) (PHSI No.1 page-67)	3000.00	P.%o Cft	7823.25
2	Excavation for Tanks and reservoirs in wet soil clay or mud i/c trimming and dressing sides true alignment/ design section/ profile and sides and shape leveling of beds of tanks to correct level and grade i/c laying of earth in 6" layers for construction of banks and dressing and disposal of surplus excavated earth within one chain as directed by Engineer incharge providing fence guards lights wherever resulting lift upto 5' ft and lead up to one chain (PHSI No. 14 Page - 74)	4800.00	P.%o Cft	5238.50
3	Excavation in foundation building bridges and other structures including level dressing refilling around structure with excavated earth watering and ramming lead upto 5' ft height (GSI No. 81 (B) Page- 04)	3176.25	P.%o Cft	1629.42
4	Stabilized layer of cement sand 1:3 2" thick on slope.(G.S.I.No:2 P. 74)	1577.40	P.% Cft	15008.33
5	Cement-concrete plain i/c placing compacting finishing and curing complete i/c screening & washing of stone aggregate without shuttering (1:3:6) (GSI No: 5H Page - 17)	12595.00	P.% Cft	72209.34
6	Cement Concrete plain (1:2:4) i/c placing compacting finishing and curing complete i/c screening & washing of stone aggregate without shuttering (G.S.I.No:5F, P-17)	14429.25	P.% Cft	86954.99
7	Pacca Brick work in foundation and plinth in cement sand mortar (1:6) (GSI No. 4 (I) Page - 21)	11948.36	P.% Cft	42918.66
8	Pacca brick other than building i/c striking of joints upto 20' ft height in cement mortar (1:6) (GSI No. 7 (I) Page -22)	12346.65	P.% Cft	35358.34

9	2260.80	Cement plaster (1:4) upto 20' ft height 1/2" thick (GSI No. 1 (b) Page- 52)	2283.93	P.% Sft 51635.09
10	100.00	Providing RCC pipes and collars of class "B" digging the trenches to required depth & fixing in position i/c cutting fitting & jointing with asphalt composition cement mortar 1:1 & testing with water pressure to a head of 4 ft above the top of the highets pipe & refilling with asphalt excavated stuff.(G.S.I.No:2 (c) P-21)	163.00	P.Rft 16300.00
11	24.00	Making and fixing steel grateel door and Window with 1/16 thick sheeting i/c angle iron frame 2"x2"x3/8 and 3/4" square bars 4" c/c with locking arrangements. (S.No: 23 P-91)	594.57	P.Sft 14269.68
12	193.23	Damp proof course with (cement sand and shingle concrete (1:2:4) i/c 2 coats of asphaltic mixture (GSI No. 28 (b) P-19)	3912.85	P.% Sft 7560.80
13	100.00	Providing G.I. Pipe Specials clps: etc fixing cutting fitting complete.(WSS I No: P-)	153.19	P.Rft 15319.00
14	1.00	Providing & Installing hand pumps with all assement 1:1 1/4" dia co sta'er wooden sho i/c basing fitting & fixing etc complete. (RA)	3550.00	P.Each 3550.00
15	2260.80	Distempering two coats.(G.S.I.No:24 (b) P-60)	1043.90	P.% Cft 23600.49 TOTAL 399375.88



[Handwritten Signature]
 Taluka Officer, (I&S)
 Town Committee Sindhri
 District Mirpurkhas

I am agreed to do above said work at the _____ % above/Below of S,R

CONTRACTOR

Taluka Officer, (I&S)
 Town Committee Sindhri
 District Mirpurkhas

BILLS QUANTITY/ SCHEDULE "B"

NJT NO. TC-SINDHRI/ 197 /2015 Dated 02-03-2015

SCHEME NO. (13)

NAME OF WORK: CONSTRUCTION OF WATER TANK @ VILLAGE *Abdul Nabi Brohi UC*
Hingaro TALUKA SINDHRI

NAME OF AGENCY: _____

Sr No	Description	Rate	Unit	Amount
-------	-------------	------	------	--------

1	Excavation for tanks reservoir in soft soil i/c trimming and dressing sides to true alignment/design section/profiles shape leveling of bed of tanks to correct level and grade i/c laying of earth in 6" layers for construction banks and dressing disposal of surplus excavated earth within one chain as directed by engineer incharge i/c providing fence guards lights flags wherever required lift upto 5'ft (1.52m) and lead upto one chain (30.52m) (PHSI No.1 page-67)	3000.00	P.%o Cft	7823.25
2	Excavation for Tanks and reservoirs in wet soil clay or mud i/c trimming and dressing sides true alignment/ design section/ profile and sides and shape leveling of beds of tanks to correct level and grade i/c laying of earth in 6" layers for construction of banks and dressing and disposal of surplus excavated earth within one chain as directed by Engineer incharge providing fence guards lights wherever resulting lift upto 5' ft and lead up to one chain (PHSI No. 14 Page - 74)	4800.00	P.%o Cft	5238.50
3	Excavation in foundation building bridges and other structures including level dressing refilling around structure with excavated earth watering and ramming lead upto 5' ft height (GSI No. 81 (B) Page- 04)	3176.25	P.%o Cft	1629.42
4	Stabilized layer of cement sand 1:3 2" thick on slope.(G.S.I.No:2 P. 74)	1577.40	P.% Cft	15008.33
5	Cement concrete plain i/c placing compacting finishing and curing complete i/c screening & washing of stone aggregate without shuttering (1:3:6) (GSI No: 5H Page - 17)	12595.00	P.% Cft	72209.34
6	Cement Concrete plain (1:2:4) i/c placing compacting finishing and curing complete i/c screening & washing of stone aggregate without shuttering (G.S.I.No:5F, P-17)	14429.25	P.% Cft	86954.99
7	Pacca Brick work in foundation and plinth in cement sand mortar (1:6) (GSI No. 4 (I) Page - 21)	11948.36	P.% Cft	42918.66
8	Pacca brick other than building i/c striking of joints upto 20' ft height in cement mortar (1:6) (GSI No. 7 (I) Page -22)	12346.65	P.% Cft	35358.34



9	2260.80	Cement plaster (1:4) upto 20' ft height ½" thick (GSI No. 1 (b) Page- 52)	2283.93	P.% Sft 51635.09
10	100.00	Providing RCC pipes and collars of class "B" digging the trenches to required depth & fixing in position w/c cutting fitting & jointing with asphalt composition cement mortar 1:1 & testing with water pressure to a head of 4 ft above the top of the highets pipe & refilling with asphalt excavated stuff.(G.S.I.No:2 (c) P-21)	163.00	P.Rft 16300.00
11	24.00	Making and fixing steel grateel door and Window with 1/16 thick sheeting i/c angle iron frame 2"x2"x3/8 and 3/4" square bars 4" c/c with locking arrangements. (S.No: 23 P-91)	594.57	P.Sft 14269.68
12	193.23	Damp proof course with (cement sand and shingle concrete (1:2:4) i/c 2 coats of asphaltic mixture (GSI No. 28 (b) P-19)	3912.85	P.% Sft 7560.80
13	100.00	Providing G.I. Pipe Specials clps: etc fixing cutting fitting complete.(WSS I No: P-)	153.19	P.Rft 15319.00
14	1.00	Providing & Installing hand pumps with all assement 1:1 1/4" dia co sta'er wooden sho i/c basing fitting & fixing etc complete. (RA).	3550.00	P.Each 3550.00
15	2260.80	Distempering two coats.(G.S.I.No:24 (b) P-60)	1043.90	P.% Cft 23600.49 TOTAL 399375.88



[Signature]
 Taluka Officer, (I&S)
 Town Committee Sindhri
 District Mirpurkhas

I am agreed to do above said work at the _____ % above/Below of S,R

CONTRACTOR

Taluka Officer, (I&S)
 Town Committee Sindhri
 District Mirpurkhas

BILLS QUANTITY/ SCHEDULE "B"

NIT NO. TC-SINDHRI/ 197 /2015 Dated 02-03-2015

SCHEME NO. (14)

NAME OF WORK: CONSTRUCTION OF WATER TANK @ VILLAGE *Tuman Mera* UC
Hingorno TALUKA SINDHRI

NAME OF AGENCY: _____

Sr. No.	Description	Rate	P. %	Cft	Amount
---------	-------------	------	------	-----	--------

1	Excavation for tanks reservoir in soft soil i/c trimming and dressing sides to true alignment/design section/profiles shape leveling of bed of tanks to correct level and grade i/c laying of earth in 6" layers for construction banks and dressing disposal of surplus excavated earth within one chain as directed by engineer incharge i/c providing fence guards lights flags wherever required lift upto 5'ft (1.52m) and lead upto one chain (30.52m) (PHSI No.1 page-67)	3000.00	P. %	Cft	7823.25
---	--	---------	------	-----	---------

2	Excavation for Tanks and reservoirs in wet soil clay or mud i/c trimming and dressing sides true alignment/ design section/ profile and sides and shape leveling of beds of tanks to correct level and grade i/c laying of earth in 6" layers for construction of banks and dressing and disposal of surplus excavated earth within one chain as directed by Engineer incharge providing fence guards lights wherever resulting lift upto 5' ft and lead up to one chain (PHSI No. 14 Page - 74)	4800.00	P. %	Cft	5238.50
---	--	---------	------	-----	---------

3	Excavation in foundation building bridges and other structures including level dressing refilling around structure with excavated earth watering and ramming lead upto 5' ft height (GSI No. 81 (B) Page- 04)	3176.25	P. %	Cft	1629.42
---	---	---------	------	-----	---------

4	Stabilized layer of cement sand 1:3 2" thick on slope.(G.S.I.No:2 P. 74)	1577.40	P. %	Cft	15008.33
---	--	---------	------	-----	----------

5	Cement-concrete plain i/c placing compacting finishing and curing complete i/c screening & washing of stone aggregate without shuttering (1:3:6) (GSI No: 5H Page - 17)	12595.00	P. %	Cft	72209.34
---	---	----------	------	-----	----------

6	Cement Concrete plain (1:2:4) i/c placing compacting finishing and curing complete i/c screening & washing of stone aggregate without shuttering (G.S.I.No:5F, P-17)	14429.25	P. %	Cft	86954.99
---	--	----------	------	-----	----------

7	Pacca Brick work in foundation and plinth in cement sand mortar (1:6) (GSI No. 4 (I) Page - 21)	11948.36	P. %	Cft	42918.66
---	---	----------	------	-----	----------

8	Pacca brick other than building i/c striking of joints upto 20' ft height in cement mortar (1:6) (GSI No. 7 (I) Page -22)	12346.65	P. %	Cft	35358.34
---	---	----------	------	-----	----------



9	2260.80	Cement plaster (1:4) upto 20' ft height 1/2" thick (GSI No. 1 (b) Page- 52)	2283.93	P.% Sft 51635.09
10	100.00	Providing RCC pipes and collars of class "B" digging the trenches to required depth & fixing in position i/c cutting fitting & jointing with asphalt composition cement mortar 1:1 & testing with water pressure to a head of 4 ft above the top of the highets pipe & refilling with asphalt excavated stuff.(G.S.I.No:2 (c) P-21)	163.00	P.Rft 16300.00
11	24.00	Making and fixing steel grateel door and Window with 1/16 thick sheeting i/c angle iron frame 2"x2"x3/8 and 3/4" square bars 4" c/c with locking arrangements. (S.No: 23 P-91)	594.57	P.Sft 14269.68
12	193.23	Damp proof course with (cement sand and shingle concrete (1:2:4) i/c 2 coats of asphaltic mixture (GSI No. 28 (b) P-19)	3912.85	P.% Sft 7560.80
13	100.00	Providing G.I. Pipe Specials clips: etc fixing cutting fitting complete.(WSS I No: P-)	153.19	P.Rft 15319.00
14	1.00	Providing & Installing hand pumps with all assement 1:1 1/4" dia co sta'er wooden sho i/c basing fitting & fixing etc complete. (RA)	3550.00	P.Each 3550.00
15	2260.80	Distemping two coats.(G.S.I.No:24 (b) P-60)	1043.90	P.% Cft 23600.49 TOTAL 399375.88



[Signature]
 Taluka Officer, (I&S)
 Town Committee Sindhri
 District Mirpurkhas

I am agreed to do above said work at the _____ % above/Below of S,R

CONTRACTOR

Taluka Officer, (I&S)
 Town Committee Sindhri
 District Mirpurkhas

BILLS QUANTITY/ SCHEDULE "B"

NIT NO. TC-SINDHRI/ 197 /2015 Dated 02-03-2015

SCHEME NO. (15)

NAME OF WORK: CONSTRUCTION OF WATER TANK @ VILLAGE *Ranjha Shar* UC
Hingorno TALUKA SINDHRI

NAME OF AGENCY: _____

Sr. No.	ITEM	RATE	UNIT	Amount
1	Excavation for tanks reservoir in soft soil i/c trimming and dressing sides to true alignment/design section/profiles shape leveling of bed of tanks to correct level and grade i/c laying of earth in 6" layers for construction banks and dressing disposal of surplus excavated earth within one chain as directed by engineer incharge i/c providing fence guards lights flags wherever required lift upto 5'ft (1.52m) and lead upto one chain (30.52m) (PHSI No.1 page-67)	2607.75	3000.00 P.‰ Cft	7823.25
2	Excavation for Tanks and reservoirs in wet soil clay or mud i/c trimming and dressing sides true alignment/ design section/ profile and sides and shape leveling of beds of tanks to correct level and grade i/c laying of earth in 6" layers for construction of banks and dressing and disposal of surplus excavated earth within one chain as directed by Engineer incharge providing fence guards lights wherever resulting lift upto 5' ft and lead up to one chain (PHSI No. 14 Page - 74)	1091.35	4800.00 P.‰ Cft	5238.50
3	Excavation in foundation building bridges and other structures including level dressing refilling around structure with excavated earth watering and ramming lead upto 5' ft height (GSI No. 81 (B) Page- 04)	513.00	3176.25 P.‰ Cft	1629.42
4	Stabilized layer of cement sand 1:3 2" thick on slope (G.S.I.No:2 P. 74)	951.46	1577.40 P.‰ Cft	15008.33
5	Cement-concrete plain i/c placing compacting finishing and curing complete i/c screening & washing of stone aggregate without shuttering (1:3:6) (GSI No: 5H Page - 17)	573.32	12595.00 P.‰ Cft	72209.34
6	Cement Concrete plain (1:2:4) i/c placing compacting finishing and curing complete i/c screening & washing of stone aggregate without shuttering (G.S.I.No:5F, P-17)	602.63	14429.25 P.‰ Cft	86954.99
7	Pacca Brick work in foundation and plinth in cement sand mortar (1:6) (GSI No. 4 (I) Page - 21)	359.20	11948.36 P.‰ Cft	42918.66
8	Pacca brick other than building i/c striking of joints upto 20' ft height in cement mortar (1:6) (GSI No. 7 (I) Page -22)	286.38	12346.65 P.‰ Cft	35358.34

9	2260.80	Cement plaster (1:4) upto 20' ft height 1/2" thick (GSI No. 1 (b) Page- 52)	2283.93	P.% Sft 51635.09
10	100.00	Providing RCC pipes and collars of class "B" digging the trenches to required depth & fixing in position i/c cutting fitting & jointing with asphalt composition cement mortar 1:1 & testing with water pressure to a height of 4 ft above the top of the highets pipe & refilling with asphalt excavated stuff.(G.S.I.No:2 (c) P-21)	163.00	P.Rft 16300.00
11	24.00	Making and fixing steel grateel door and Window with 1/16 thick sheeting i/c angle iron frame 2"x2"x3/8 and 3/4" square bars 4" c/c with locking arrangements. (S.No: 23 P-91)	594.57	P.Sft 14269.68
12	193.23	Damp proof course with (cement sand and shingle concrete (1:2:4) i/c 2 coats of asphaltic mixture (GSI No. 28 (b) P-19)	3912.85	P.% Sft 7560.80
13	100.00	Providing G.I. Pipe Specials clps: etc fixing cutting fitting complete.(WSS I No: P-)	153.19	P.Rft 15319.00
14	1.00	Providing & Installing hand pumps with all assement 1:1 1/4" dia co sta'er wooden sho i/c basing fitting & fixing etc complete. (RA)	3550.00	P.Each 3550.00
15	2260.80	Distempering two coats.(G.S.I.No:24 (b) P-60)	1043.90	P.% Cft 23600.49 TOTAL 399375.88



[Signature]
Taluka Officer, (I&S)
Town Committee Sindhri
District Mirpurkhas

I am agreed to do above said work at the _____ % above/Below of S,R

CONTRACTOR

Taluka Officer, (I&S)
Town Committee Sindhri
District Mirpurkhas

BILLS QUANTITY/ SCHEDULE "B"

NIT NO. TC-SINDHRI/ 197 /2015 Dated 02-03-2015

SCHEME NO. (16)

NAME OF WORK: CONSTRUCTION OF CULVERT @ VILLAGE Akhtas Kumbhar UC
Semai RD G.H. Taluka Sindhri

NAME OF AGENCY: _____

S.No.	Description	Rate	Unit	Amount
1	Excavation in foundation building bridges and other structures including level dressing refilling around structure with excavated earth watering and ramming lead upto 5' ft height (GSI No. 1 page-	295.75	3176.25 P.%o Cft	939.38
2	Cement Concrete brick or stone ballast 1 1/2" to 2" in ratio (1:5:10) etc complete (S.I.No: 4C, P-15)	42.25	8694.50 P.%o Cft	3673.43
3	Cement Concrete palin (1:2:4) i/c placing compacting finishing and curing complete i/c screening & washing of stone aggregate without shuttering (G.S.I.No:5. P-17)	16.25	11288.75 P.%o Cft	1834.42
4	Pacca Brick work in foundation and plinth in cement sand mortar (1:6) (GSI No. 4 (I) Page - 23)	141.61	11948.36 P.% Cft	16920.07
5	Reinforced Cement Concrete work i/c all labour & material except the cost of steel reinforced & its labour for bending & binding which will be paid separately this rate also i/c all kinds of forms moulds lifting shuttering curing rendering & finishing the	61.75	337.00 P.% Cft	20809.75
6	Fabrication of mild steel reinforced for cement concrete i/c cutting, bending, laying, in position making joints & fastenings i/c cost of binding wire also i/c removal of rust from bars (G.S.I.No:7 (ii) , P-20)	3.03	5001.70 PO. Cwt	15166.99
7	Cement plaster (1:4) upto 20' ft height 1/2" thick (GSI No. 13 (b) Page- 58)	175.08	2206.60 P.% Cft	3863.20
TOTAL				63207.24

 Taluka Officer, (I&S)
 Town Committee Sindhri
 District Mirpurkhas

I am agreed to do above said work at the _____ % above/Below of S.R

CONTRACTOR

Taluka Officer, (I&S)
 Town Committee Sindhri
 District Mirpurkhas

BILLS QUANTITY/ SCHEDULE "B"

NT NO. TC-SINDHRI/ 197 /2015 Dated 02-03-2015

SCHEME NO. (17)

NAME OF WORK: CONSTRUCTION OF WATER TANK @ VILLAGE *Atag Nasaruc*
Samal To Fath TALUKA SINDHRI *M/S*

NAME OF AGENCY: _____

Sr. No.	ITEMS	RATE	UNIT	Amount
1	Excavation for tanks reservoir in soft soil i/c trimming and dressing sides to true alignment/design section/profiles shape leveling of bed of tanks to correct level and grade i/c laying of earth in 6" layers for construction banks and dressing disposal of surplus excavated earth within one chain as directed by engineer incharge i/c providing fence guards lights flags wherever required lift upto 5'ft (1.52m) and lead upto one chain (30.52m) (PHSI No.1 page-67)	3000.00	P.%o Cft	7823.25
2	Excavation for Tanks and reservoirs in wet soil clay or mud i/c trimming and dressing sides true alignment/ design section/ profile and sides and shape leveling of beds of tanks to correct level and grade i/c laying of earth in 6" layers for construction of banks and dressing and disposal of surplus excavated earth within one chain as directed by Engineer incharge providing fence guards lights wherever resulting lift upto 5' ft and lead up to one chain (PHSI No. 14 Page - 74)	4800.00	P.%o Cft	5238.50
3	Excavation in foundation building bridges and other structures including level dressing refilling around structure with excavated earth watering and ramming lead upto 5' ft height (GSI No. 81 (B) Page- 04)	3176.25	P.%o Cft	1629.42
4	Stabilized layer of cement sand 1:3 2" thick on slope.(G.S.I.No:2 P- 74)	1577.40	P.% Cft	15008.33
5	Cement concrete plain i/c placing compacting finishing and curing complete i/c screening & washing of stone aggregate without shuttering (1:3:6) (GSI No: 5H Page - 17)	12595.00	P.% Cft	72209.34
6	Cement Concrete plain (1:2:4) i/c placing compacting finishing and curing complete i/c screening & washing of stone aggregate without shuttering (G.S.I.No:5F, P-17)	14429.25	P.% Cft	86954.99
7	Pacca Brick work in foundation and plinth in cement sand mortar (1:6) (GSI No. 4 (I) Page - 21)	11948.36	P.% Cft	42918.66
8	Pacca brick other than building i/c striking of joints upto 20' ft height in cement mortar (1:6) (GSI No. 7 (I) Page -22)	12346.65	P.% Cft	35358.34

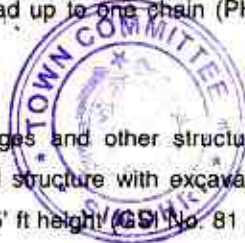

9	2260.80	Cement plaster (1:4) upto 20' ft height 1/2" thick (GSI No. 1 (b) Page- 52)	2283.93	P.% Sft	51635.09
10	100.00	Providing RCC pipes and collars of class "B" digging the trenches to required depth & fixing in position i/c cutting fitting & jointing with asphalt composition cement mortar 1:1 & testing with water pressure to a head of 4 ft above the top of the highets pipe & refilling with asphalt excavated stuff.(G.S.I.No:2 (c) P-21)	163.00	P.Rft	16300.00
11	24.00	Making and fixing steel grateel door and Window with 1/16 thick sheeting i/c angle iron frame 2"x2"x3/8 and 3/4" square bars 4" c/c with locking arrangements. (S.No: 23 P-91)	594.57	P.Sft	14269.68
12	193.23	Damp proof course with (cement sand and shingle concrete (1:2:4) i/c 2 coats of asphaltic mixture (GSI No. 28 (b) P-19)	3912.85	P.% Sft	7560.80
13	100.00	Providing G.I. Pipe Specials clips: etc fixing cutting fitting complete.(WSS I No: P-)	153.19	P.Rft	15319.00
14	1.00	Providing & Installing hand pumps with all assement 1:1 1/4" dia co sta'er wooden sho i/c basing fitting & fixing etc complete. (RA).	3550.00	P.Each	3550.00
15	2260.80	Distemping two coats.(G.S.I.No:24 (b) P-60)	1043.90	P.% Cft	23600.49
				TOTAL	399375.88



[Signature]
 Taluka Officer, (I&S)
 Town Committee Sindhri
 District Mirpurkhas

I am agreed to do above said work at the _____ % above/Below of S.R

CONTRACTOR

Taluka Officer, (I&S)
 Town Committee Sindhri
 District Mirpurkhas

BILLS QUANTITY/ SCHEDULE "B"

NIT NO. TC-SINDHRI/ 197 /2015 Dated 02-03-2015.

SCHEME NO. (18)

NAME OF WORK: PROVIDING BRICK PAVEMENT @ VILLAGE *Otaq, Naseer, Maric*
Smail Jo Goth TALUKA SINDHRI

NAME OF AGENCY: _____

S. No.	ITEMS	QTY	UNIT	Amount
--------	-------	-----	------	--------

1	Borrow pit excavation undressed lead upto 100' ft (b) ordinary soil.(G.S.I.No: 3 (a) P-1)	2117.50	P.%o Cft	37717.97
2	Extra lead for 2 Miles Lead	5025.20	P.%o Cft	89511.38
3	Laying earth 6" layers leveling dressing watering for compacton (Soft Ordinary or Hard Soil) (G.S.I.No: 13 (b) P-3)	354.00	P.%o Cft	6305.63
4	Dry Brick edge paying sand ground i/c preparation of bed by watering ramming & bringing the same to proper chamber by 1/2" thick mud plaster.(G.S.I.No:5 P-40)	3823.57	P.% Cft	143383.88
				TOTAL 276918.84



[Signature]
 Taluka Officer, (I&S)
 Town Committee Sindhri
 District Mirpurkhas

I am agreed to do above said work at the _____ % above/Below of S.R

CONTRACTOR

Taluka Officer, (I&S)
 Town Committee Sindhri
 District Mirpurkhas

300000

BILLS QUANTITY/ SCHEDULE "B"

NIT NO. TC-SINDHRI/ 197 /2015 Dated 02-03-2015

SCHEME NO. 19

NAME OF WORK: CONSTRUCTION OF WATER TANK @ VILLAGE Adam Nani UC
Bomal So Bolla TALUKA SINDHRI

NAME OF AGENCY: _____

Sr No	ITEMS	RATE	UNIT	Amount
1	Excavation for tanks reservoir in soft soil i/c trimming and dressing sides to true alignment/design section/profiles shape leveling of bed of tanks to correct level and grade i/c laying of earth in 6" layers for construction banks and dressing disposal of surplus excavated earth within one chain as directed by engineer incharge i/c providing fence guards lights flags wherever required lift upto 5'ft (1.52m) and lead upto one chain (30.52m) (PHSI No.1 page-67)	3000.00	P.%o Cft	7823.25
2	Excavation for Tanks and reservoirs in wet soil clay or mud i/c trimming and dressing sides true alignment/ design section/ profile and sides and shape leveling of beds of tanks to correct level and grade i/c laying of earth in 6" layers for construction of banks and dressing and disposal of surplus excavated earth within one chain as directed by Engineer incharge providing fence guards lights wherever resulting lift upto 5' ft and lead up to one chain (PHSI No. 14 Page - 74)	4800.00	P.%o Cft	5238.50
3	Excavation in foundation building bridges and other structures including level dressing refilling around structure with excavated earth watering and ramming lead upto 5' ft height (GSI No. 81 (B) Page- 04)	3176.25	P.%o Cft	1629.42
4	Stabilized layer of cement sand 1:3 2" thick on slope.(G.S.I.No:2 P- 74)	1577.40	P.% Cft	15008.33
5	Cement concrete plain i/c placing compacting finishing and curing complete i/c screening & washing of stone aggregate without shuttering (1:3:6) (GSI No: 5H Page - 17)	12595.00	P.% Cft	72209.34
6	Cement Concrete plain (1:2:4) i/c placing compacting finishing and curing complete i/c screening & washing of stone aggregate without shuttering (G.S.I.No:5F, P-17)	14429.25	P.% Cft	86954.99
7	Pacca Brick work in foundation and plinth in cement sand mortar (1:6) (GSI No. 4 (I) Page - 21)	11948.36	P.% Cft	42918.66
8	Pacca brick other than building i/c striking of joints upto 20' ft height in cement mortar (1:6) (GSI No. 7 (I) Page -22)	12346.65	P.% Cft	35358.34



9	2260.80	Cement plaster (1:4) upto 20' ft height 1/2" thick (GSI No. 1 (b) Page- 52)	2283.93	P.% Sft 51635.09
10	100.00	Providing RCC pipes and collars of class "B" digging the trenches to required depth & fixing in position i/c cutting fitting & jointing with asphalt composition cement mortar 1:1 & testing with water pressure to a head of 4 ft above the top of the highets pipe & refilling with asphalt excavated stuff.(G.S.I.No:2 (c) P-21)	163.00	P.Rft 16300.00
11	24.00	Making and fixing steel grateel door and Window with 1/16 thick sheeting i/c angle iron frame 2"x2"x3/8 and 3/4" square bars 4" c/c with locking arrangements. (S.No: 23 P-91)	594.57	P.Sft 14269.68
12	193.23	Damp proof course with (cement sand and shingle concrete (1:2:4) i/c 2 coats of asphaltic mixture (GSI No. 28 (b) P-19)	3912.85	P.% Sft 7560.80
13	100.00	Providing G.I. Pipe Specials clips; etc fixing cutting fitting complete.(WSS I No: P-)	153.19	P.Rft 15319.00
14	1.00	Providing & Installing hand pumps with all assement 1:1 1/4" dia co sta'er wooden sho i/c basing fitting & fixing etc complete. (RA)	3550.00	P.Each 3550.00
15	2260.80	Distemperng two coats.(G.S.I.No:24 (b) P-60)	1043.90	P.% Cft 23600.49
				TOTAL 399375.88



[Signature]
 Taluka Officer, (I&S)
 Town Committee Sindhri
 District Mirpurkhas

I am agreed to do above said work at the _____ % above/Below of S.R

CONTRACTOR

Taluka Officer, (I&S)
 Town Committee Sindhri
 District Mirpurkhas

QUANTITY BILLS

NIT NO. TC-SINDHRI/ 197 /2015 Dated 02-03-2015

SCHEME NO. 20

NAME OF WORK: CONSTRUCTION OF BRIDGE OVER SAMARO SHAKH NEAR VILLAGE YAQOOB MARI UC ISMAIL JO GOTH

NAME OF AGENCY: _____

Sr. No.	QTY	ITEMS	RATE	UNIT	Amount
1	5707.00	Excavation in foundation of Building, Bridges and other structures including dagbelling dressing, refilling around structure with excavated earth, watering and ramming.lead upto 5.00 ft. (In Ordinary soil) Schedule of Rate Vol: III Part - II = item 18 (b) Page 4&5	3176.25	P.‰o Cft	18126.86
2	1119.00	Cement Concrete brick or stone ballast 1 1/2" to 2" gauge. Ratio 1:4:8 Schedule of Rate Vol: III Part - II = item 4 (b) Page 17	9416.28	P.‰o Sft	105368.17
3	2056.00	Pucca brick work in foundation and plinth in cement sand mortar Ratio 1:4 Schedule of Rate Vol: III Part - II = item 4 (c) Page 24	12501.41	P.‰o Cft	257028.99
4	476.00	Cement concrete plain including placing, compacting, finishing and curing, complete (including screening and washing of stone aggregate without shuttering (Ratio 1:2:4) Schedule of Rate Vol: III Part - II = item 5 (f) Page 18	14429.25	P.‰o Cft	68683.23
5	73.19	Fabrication of mild steel reinforcement for cement concrete including cutting, bending, laying in position, making joints and fastenings including cost of binding wire (also includes removal of rust from bars.) Schedule of Rate Vol: III Part - II = item 7 (ii- a) Page 20	4820.20	P. CWT	352790.44
6	348.00	Reinforced cement concrete work including all labour and materials except the cost of steel reinforcement and its labour for bending and binding which will be paid separately. This rate also includes all kinds of forms moulds: lifting shuttering curing rendering and finishing the exposed surface (including screening	337.00	P.‰o Cft	117276.00



7 Erection and removal of centering for R.C.C. or plain cement
concrete works of Partal wood (2nd class) (a) Vertical
Schedule of Rate Vol: III Part - II = item 18 (b-ii) Page 21

114.00

3127.41

P.% Sft 3565.00

8 Cement Plaster 1:3 upto 20.0' height. 1/2" thick.
Schedule of Rate Vol: III Part - II = item 10 (b) Page 58

273.00

2344.59

P.% Sft 6401.00

TOTAL 929239.69



Taluka Officer, (I&S)
Town Committee Sindhri
District Mirpurkhas

I am agreed to do above said work at the _____ % above/Below of S.R

CONTRACTOR

Taluka Officer, (I&S)
Town Committee Sindhri
District Mirpurkhas

BILLS QUANTITY/ SCHEDULE "B"

NT NO. TC-SINDHRI/ 197 /2015 Dated 02-03-2015

SCHEME NO. (21)

NAME OF WORK:

CONSTRUCTION OF WATER TANK @ VILLAGE *Haji Nassanduc*
Small to G/L TALUKA SINDHRI *man*

NAME OF AGENCY:

Sr. No.	ITEMS	RATE	QUANTITY	Amount
---------	-------	------	----------	--------

1	Excavation for tanks reservoir in soft soil i/ c trimming and dressing sides to true alignment/design section/profiles shape leveling of bed of tanks to correct level and grade i/c laying of earth in 6" layers for construction banks and dressing disposal of surplus excavated earth within one chain as directed by engineer incharge i/c providing fence guards lights flags wherever required lift upto 5'ft (1.52m) and lead upto one chain (30.52m) (PHSI No.1 page-67)	3000.00	P.%o Cft	7823.25
2	Excavation for Tanks and reservoirs in wet soil clay or mud i/c trimming and dressing sides true alignment/ design section/ profile and sides and shape leveling of beds of tanks to correct level and grade i/c laying of earth in 6" layers for construction of banks and dressing and disposal of surplus excavated earth within one chain as directed by Engineer incharge providing fence guards lights wherever resulting lift upto 5' ft and lead up to one chain (PHSI No. 14 Page - 74)	4800.00	P.%o Cft	5238.50
3	Excavation in foundation building bridges and other structures including level dressing refilling around structure with excavated earth watering and ramming lead upto 5' ft height (GSI No. 81 (B) Page- 04)	3176.25	P.%o Cft	1629.42
4	Stabilized layer of cement sand 1:3 2" thick on slope.(G.S.I.No:2 P. 74)	1577.40	P.% Cft	15008.33
5	Cement concrete plain i/c placing compacting finishing and curing complete i/c screening & washing of stone aggregate without shuttering (1:3:6) (GSI No. 5H Page - 17)	12595.00	P.% Cft	72209.34
6	Cement Concrete plain (1:2:4) i/c placing compacting finishing and curing complete i/c screening & washing of stone aggregate without shuttering (G.S.I.No:5F, P-17)	14429.25	P.% Cft	86954.99
7	Pacca Brick work in foundation and plinth in cement sand mortar (1:6) (GSI No. 4 (I) Page - 21)	11948.36	P.% Cft	42918.66
8	Pacca brick other than building i/c striking of joints upto 20' ft height in cement mortar (1:6) (GSI No. 7 (I) Page -22)	12346.65	P.% Cft	35358.34



9	2260.80	Cement plaster (1:4) upto 20' ft height ½" thick (GSI No. 1 (b) Page- 52)	2283.93	P.% Sft 51635.09
10	100.00	Providing RCC pipes and collars of class "B" digging the trenches to required depth & fixing in position i/c cutting fitting & jointing with asphalt composition cement mortar 1:1 & testing with water pressure to a head of 4 ft above the top of the highets pipe & refilling with asphalt excavated stuff.(G.S.I.No:2 (c) P-21)	163.00	P.Rft 16300.00
11	24.00	Making and fixing steel grateel door and Window with 1/16 thick sheeting i/c angle iron frame 2"x2"x3/8 and 3/4" square bars 4" c/c with locking arrangements. (S.No: 23 P-91)	594.57	P.Sft 14269.68
12	193.23	Damp proof course with (cement sand and shingle concrete (1:2:4) i/c 2 coats of asphaltic mixture (GSI No. 28 (b) P-19)	3912.85	P.% Sft 7560.80
13	100.00	Providing G.I. Pipe Specials clps: etc fixing cutting fitting complete.(WSS I No: P-)	153.19	P.Rft 15319.00
14	1.00	Providing & Installing hand pumps with all assement 1:1 1/4" dia co sta'er wooden sho i/c basing fitting & fixing etc complete. (RA)	3550.00	P.Each 3550.00
15	2260.80	Distempering two coats.(G.S.I.No:24 (b) P-60)	1043.90	P.% Cft 23600.49 TOTAL 399375.88



[Signature]
Taluka Officer, (I&S)
Town Committee Sindhri
District Mirpurkhas

I am agreed to do above said work at the _____ % above/Below of S,R

CONTRACTOR

Taluka Officer, (I&S)
Town Committee Sindhri
District Mirpurkhas

BILLS QUANTITY/ SCHEDULE "B"

NIT NO. TC-SINDHRI/ 197 /2015 Dated 02-03-2015

SCHEME NO. (22)

NAME OF WORK:

2 Nos.
CONSTRUCTION OF CULVERT @ VILLAGE

Manzoor Alasi

UC

NAME OF AGENCY:

Taluka Sindhri

S. No.	ITEMS	UNIT	QTY	RATE	AMOUNT
1	Excavation in foundation building bridges and other structures including level dressing refilling around structure with excavated earth watering and ramming lead upto 5' ft height (GSI No. 1 page				
	295.75		3176.25	P.% Cft	939.38
2	Cement Concrete brick or stone ballast 1 1/2" to 2" in ratio (1:5:10) etc complete (S.I.No: 4C, P-15)				
	42.25		8694.50	P.% Cft	3673.43
3	Cement Concrete plain (1:2:4) i/c placing compacting finishing and curing complete i/c screening & washing of stone aggregate without shuttering (G.S.I.No:5, P-17)				
	16.25		11288.75	P.% Cft	1834.42
4	Pacca Brick work in foundation and plinth in cement sand mortar (1:6) (GSI No. 4 (I) Page - 23)				
	141.61		11948.36	P.% Cft	16920.07
5	Reinforced Cement Concrete work i/c all labour & material except the cost of steel reinforced & its labour for bending & binding which will be paid separately this rate also i/c all kinds of forms moulds lifting shuttering curing rendering & finishing the				
	61.75		337.00	P.% Cft	20809.75
6	Fabrication of mild steel reinforced for cement concrete i/c cutting, bending, laying, in position making joints & fastenings i/c cost of binding wire also i/c removal of rust from bars (G.S.I.No:7 (ii) , P-20)				
	3.03		5001.70	PO. Cwt	15166.99
7	Cement plaster (1:4) upto 20' ft height 1/2" thick (GSI No. 13 (b) Page- 58)				
	175.08		2206.60	P.% Cft	3863.20
TOTAL					63207.24

(Signature)
Taluka Officer, (I&S)
Town Committee Sindhri
District Mirpurkhas

I am agreed to do above said work at the _____

% above/Below of S.R

CONTRACTOR

Taluka Officer, (I&S)
Town Committee Sindhri
District Mirpurkhas

BILLS QUANTITY/ SCHEDULE "B"

NIT NO. **TC-SINDHRI/ 197 /2015** Dated 02-03-2015

SCHEME NO. (23)

NAME OF WORK:

PROVIDING BRICK PAVEMENT @ VILLAGE Haji Kiran UC
Ismael So Goth **TALUKA SINDHRI**

NAME OF AGENCY: _____

Sl. No.	QTY	ITEMS	Rate	Amount
---------	-----	-------	------	--------

1	23750.00	Borrow pit excavation undressed lead upto 100' ft (b) ordinary soil.(G.S.I.No: 3 (a) P-1)	2117.50	P.%o Cft 50290.63
2	23750.00	Extra lead for 2 Miles Lead	5025.20	P.%o Cft 119348.50
3	23750.00	Laying earth 6" layers leveling dressing watering for compacton (Soft Ordinary or Hard Soil) (G.S.I.No: 13 (b) P-3)	354.00	P.%o Cft 8407.50
4	5000.00	Dry Brick edge paying sand ground i/c preparation of bed by watering ramming & bringing the same to proper chamber by 1/2" thick mud plaster.(G.S.I.No:5 P-40)	3823.57	P.% Cft 191178.50
			TOTAL	369225.13



[Signature]
 Taluka Officer, (I&S)
 Town Committee Sindhri
 District Mirpurkhas

I am agreed to do above said work at the _____ % above/Below of S.R

CONTRACTOR

Taluka Officer, (I&S)
 Town Committee Sindhri
 District Mirpurkhas

40000

BILLS QUANTITY/ SCHEDULE "B"

NIT NO. TC-SINDHRI/ 197 /2015 Dated 02-03-2015

SCHEME NO. (24)

NAME OF WORK: PROVIDING BRICK PAVEMENT @ VILLAGE *Baland Ghara* UC
Ismail Jo Goth TALUKA SINDHRI

NAME OF AGENCY: _____

Sl. No.	ITEMS	RATE	P. %	CFT	AMOUNT
---------	-------	------	------	-----	--------

1	Borrow pit excavation undressed lead upto 100' ft (b) ordinary soil.(G.S.I.No: 3 (a) P-1)	2117.50	P. %	Cft	50290.63
2	Extra lead for 2 Miles Lead	5025.20	P. %	Cft	119348.50
3	Laying earth 6" layers leveling dressing watering for compacton (Soft Ordinary or Hard Soil) (G.S.I.No: 13 (b) P-3)	354.00	P. %	Cft	8407.50
4	Dry Brick edge paying sand ground i/c preparation of bed by watering ramming & bringing the same to proper chamber by 1/2" thick mud plaster.(G.S.I.No:5 P-40)	3823.57	P. %	Cft	191178.50
TOTAL					369225.13



[Signature]
Taluka Officer, (I&S)
Town Committee Sindhri
District Mirpurkhas

I am agreed to do above said work at the _____ % above/Below of S.R

CONTRACTOR

Taluka Officer, (I&S)
Town Committee Sindhri
District Mirpurkhas

490000

BILLS QUANTITY/ SCHEDULE "B"

NJT NO. TC-SINDHRI/ 197 /2015 Dated 02-03-2015

SCHEME NO. (25)

NAME OF WORK: CONSTRUCTION OF WATER TANK @ VILLAGE *Haji Sawan* UC
Qmail So Baha TALUKA SINDHRI *wadera Man*

NAME OF AGENCY: _____

Sr. No.	ITEMS	RATE	UNIT	Amount
1	Excavation for tanks reservoir in soft soil i/ c trimming and dressing sides to true alignment/design section/profiles shape leveling of bed of tanks to correct level and grade i/c laying of earth in 6" layers for construction banks and dressing disposal of surplus excavated earth within one chain as directed by engineer incharge i/c providing fence guards lights flags wherever required lift upto 5'ft (1.52m) and lead upto one chain (30.52m) (PHSI No.1 page-67)	3000.00	P.%o Cft	7823.25
2	Excavation for Tanks and reservoirs in wet soil clay or mud i/c trimming and dressing sides true alignment/ design section/ profile and sides and shape leveling of beds of tanks to correct level and grade i/c laying of earth in 6" layers for construction of banks and dressing and disposal of surplus excavated earth within one chain as directed by Engineer incharge providing fence guards lights wherever resulting lift upto 5' ft and lead up to one chain (PHSI No. 14 Page - 74)	4800.00	P.%o Cft	5238.50
3	Excavation in foundation building bridges and other structures including level dressing refilling around structure with excavated earth watering and ramming lead upto 5' ft height (GSI No. 81 (B) Page- 04)	3176.25	P.%o Cft	1629.42
4	Stabilized layer of cement sand 1:3 2" thick on slope.(G.S.I.No:2 P- 74)	1577.40	P.% Cft	15008.33
5	Cement-concrete plain i/c placing compacting finishing and curing complete i/c screening & washing of stone aggregate without shuttering (1:3:6) (GSI No: 5H Page - 17)	12595.00	P.% Cft	72209.34
6	Cement Concrete plain (1:2:4) i/c placing compacting finishing and curing complete i/c screening & washing of stone aggregate without shuttering (G.S.I.No:5F, P-17)	14429.25	P.% Cft	86954.99
7	Pacca Brick work in foundation and plinth in cement sand mortar (1:6) (GSI No. 4 (I) Page - 21)	11948.36	P.% Cft	42918.66
8	Pacca brick other than bulding i/c striking of joints upto 20' ft height in cement mortar (1:6) (GSI No. 7 (I) Page -22)	12346.65	P.% Cft	35358.34

9	2260.80	Cement plaster (1:4) upto 20' ft height ½" thick (GSI No. 1 (b) Page- 52)	2283.93	P.% Sft 51635.09
10	100.00	Providing RCC pipes and collars of class "B" digging the trenches to required depth & fixing in position i/c cutting fitting & jointing with asphalt composition cement mortar 1:1 & testing with water pressure to a height of 4 ft above the top of the highets pipe & refilling with asphalt excavated stuff.(G.S.I.No:2 (c) P-21)	163.00	P.Rft 16300.00
11	24.00	Making and fixing steel grateel door and Window with 1/16 thick sheeting i/c angle iron frame 2"x2"x3/8 and 3/4" square bars 4" c/c with locking arrangements. (S.No: 23 P-91)	594.57	P.Sft 14269.68
12	193.23	Damp proof course with (cement sand and shingle concrete (1:2:4) i/c 2 coats of asphaltic mixture (GSI No. 28 (b) P-19)	3912.85	P.% Sft 7560.80
13	100.00	Providing G.I. Pipe Specials clps: etc fixing cutting fitting complete.(WSS I No: P-)	153.19	P.Rft 15319.00
14	1.00	Providing & Installing hand pumps with all assement 1:1 1/4" dia co sta'er wooden sho i/c basing fitting & fixing etc complete. (RA)	3550.00	P.Each 3550.00
15	2260.80	Distemping two coats.(G.S.I.No:24 (b) P-60)	1043.90	P.% Cft 23600.49
				TOTAL 399375.88



[Handwritten Signature]
 Taluka Officer, (I&S)
 Town Committee Sindhri
 District Mirpurkhas

I am agreed to do above said work at the _____ % above/Below of S,R

CONTRACTOR

Taluka Officer, (I&S)
 Town Committee Sindhri
 District Mirpurkhas

BILLS QUANTITY/ SCHEDULE "B"

NIT NO. TC-SINDHRI/ 197 /2015 Dated 02-03-2015

SCHEME NO. 26

NAME OF WORK: CONSTRUCTION OF WATER TANK @ VILLAGE wali Mohamad UC
Ismail So Grah TALUKA SINDHRI man

NAME OF AGENCY: _____

Sr. No.	ITEMS	RATE	UNIT	Amount
1	Excavation for tanks reservoir in soft soil i/ c trimming and dressing sides to true alignment/design section/profiles shape leveling of beq of tanks to correct level and grade i/c laying of earth in 6"layers for construction banks and dressing disposal of surplus excavated earth within one chain as directed by engineer incharge i/c providing fence guards lights flags wherever required lift upto 5'ft (1.52m) and lead upto one chain (30.52m) (PHSI No.1 page-67)	3000.00	P.%o Cft	7823.25
2	Excavation for Tanks and reservoirs in wet soil clay or mud i/c trimming and dressing sides true alignment/ design section/ profile and sides and shape leveling of beds of tanks to correct level and grade i/c laying of earth in 6" layers for construction of banks and dressing and disposal of surplus excavated earth within one chain as directed by Engineer incharge providing fence guards lights wherever resulting lift upto 5' ft and lead up to one chain (PHSI No. 14 Page - 74)	4800.00	P.%o Cft	5238.50
3	Excavation in foundation building bridges and other structures including level dressing refilling around structure with excavated earth watering and ramming lead upto 5' ft height (GSI No. 81 (B) Page- 04)	3176.25	P.%o Cft	1629.42
4	Stabilized layer of cement sand 1:3 2" thick on slope.(G.S.I.No:2 P- 74)	1577.40	P.% Cft	15008.33
5	Cement-concrete plain i/c placing compacting finishing and curing complete i/c screening & washing of stone aggregate without shuttering (1:3:6) (GSI No: 5H Page - 17)	12595.00	P.% Cft	72209.34
6	Cement Concrete plain (1:2:4) i/c placing compacting finishing and curing complete i/c screening & washing of stone aggregate without shuttering (G.S.I.No:5F, P-17)	14429.25	P.% Cft	86954.99
7	Pacca Brick work in foundation and plin:h in cement sand mortar (1:6) (GSI No. 4 (I) Page - 21)	11948.36	P.% Cft	42918.66
8	Pacca brick other than building i/c striking of joints upto 20' ft height in cement mortar (1:6) (GSI No. 7 (I) Page -22)	12346.65	P.% Cft	35358.34



9	2260.80	Cement plaster (1:4) upto 20' ft height ½" thick (GSI No. 1 (b) Page- 52)	2283.93	P.% Sft 51635.09
10	100.00	Providing RCC pipes and collars of class "B" digging the trenches to required depth & fixing in position i/c cutting fitting & jointing with asphalt composition cement mortar 1:1 & testing with water pressure to a head of 4 ft above the top of the highets pipe & refilling with asphalt excavated stuff.(G.S.I.No:2 (c) P-21)	163.00	P.Rft 16300.00
11	24.00	Making and fixing steel grateel door and Window with 1/16 thick sheeting i/c angle iron frame 2"x2"x3/8 and 3/4" square bars 4" c/c with locking arrangements. (S.No: 23 P-91)	594.57	P.Sft 14269.68
12	193.23	Damp proof course with (cement sand and shingle concrete (1:2:4) i/c 2 coats of asphaltic mixture (GSI No. 28 (b) P-19)	3912.85	P.% Sft 7560.80
13	100.00	Providing G.I. Pipe Specials clps: etc fixing cutting fitting complete.(WSS I No: P-)	153.19	P.Rft 15319.00
14	1.00	Providing & Installing hand pumps with all assement 1:1 1/4" dia co sta'er wooden sho i/c basing fitting & fixing etc complete. (RA).	3550.00	P.Each 3550.00
15	2260.80	Distempering two coats.(G.S.I.No:24 (b) P-60)	1043.90	P.% Cft 23600.49 TOTAL 399375.88



[Signature]
Taluka Officer, (I&S)
Town Committee Sindhri
District Mirpurkhas

I am agreed to do above said work at the _____ % above/Below of S,R

CONTRACTOR

Taluka Officer, (I&S)
Town Committee Sindhri
District Mirpurkhas

BILLS QUANTITY/ SCHEDULE "B"

NIT NO. TC-SINDHRI/ 197 /2015 Dated 02-03-2015

SCHEME NO. 27

NAME OF WORK: CONSTRUCTION OF WATER TANK @ VILLAGE *Aadho Man* UC
Jamal To Goth TALUKA SINDHRI

NAME OF AGENCY: _____

Sr. No.	QTY	ITEMS	RATE	UNIT	Amount
1	2607.75	Excavation for tanks reservoir in soft soil i/c trimming and dressing sides to true alignment/design section/profiles shape leveling of bed of tanks to correct level and grade i/c laying of earth in 6" layers for construction banks and dressing disposal of surplus excavated earth within one chain as directed by engineer incharge i/c providing fence guards lights flags wherever required lift upto 5'ft (1.52m) and lead upto one chain (30.52m) (PHSI No.1 page-67)	3000.00	P.%o Cft	7823.25
2	1091.35	Excavation for Tanks and reservoirs in wet soil clay or mud i/c trimming and dressing sides true alignment/ design section/ profile and sides and shape leveling of beds of tanks to correct level and grade i/c laying of earth in 6" layers for construction of banks and dressing and disposal of surplus excavated earth within one chain as directed by Engineer incharge providing fence guards lights wherever resulting lift upto 5' ft and lead up to one chain (PHSI No. 14 Page - 74)	4800.00	P.%o Cft	5238.50
3	513.00	Excavation in foundation building bridges and other structures including level dressing refilling around structure with excavated earth watering and ramming lead upto 5' ft height (GSI No. 81 (B) Page- 04)	3176.25	P.%o Cft	1629.42
4	951.46	Stabilized layer of cement sand 1:3 2" thick on slope.(G.S.I.No:2 P- 74)	1577.40	P.% Cft	15008.33
5	573.32	Cement concrete plain i/c placing compacting finishing and curing complete i/c screening & washing of stone aggregate without shuttering (1:3:6) (GSI No: 5H Page - 17)	12595.00	P.% Cft	72209.34
6	602.63	Cement Concrete plain (1:2:4) i/c placing compacting finishing and curing complete i/c screening & washing of stone aggregate without shuttering (G.S.I.No:5F, P-17)	14429.25	P.% Cft	86954.99
7	359.20	Pacca Brick work in foundation and plinth in cement sand mortar (1:6) (GSI No. 4 (I) Page - 21)	11948.36	P.% Cft	42918.66
8	286.38	Pacca brick other than building i/c striking of joints upto 20' ft height in cement mortar (1:6) (GSI No. 7 (I) Page -22)	12346.65	P.% Cft	35358.34

9	2260.80	Cement plaster (1:4) upto 20' ft height 1/2" thick (GSI No. 1 (b) Page- 52)	2283.93	P.% Sft 51635.09
10	100.00	Providing RCC pipes and collars of class "B" digging the trenches to required depth & fixing in position i/c cutting fitting & jointing with asphalt composition cement mortar 1:1 & testing with water pressure to a head of 4 ft above the top of the highets pipe & refilling with asphalt excavated stuff.(G.S.I.No:2 (c) P-21)	163.00	P.Rft 16300.00
11	24.00	Making and fixing steel grateel door and Window with 1/16 thick sheeting i/c angle iron frame 2"x2"x3/8 and 3/4" square bars 4" c/c with locking arrangements. (S.No. 23 P-91)	594.57	P.Sft 14269.68
12	193.23	Damp proof course with (cement sand and shingle concrete (1:2:4) i/c 2 coats of asphaltic mixture (GSI No. 28 (b) P-19)	3912.85	P.% Sft 7560.80
13	100.00	Providing G.I. Pipe Specials clps: etc fixing cutting fitting complete.(WSS I No: P-)	153.19	P.Rft 15319.00
14	1.00	Providing & Installing hand pumps with all assement 1:1 1/4" dia co sta'er wooden sho i/c basing fitting & fixing etc complete. (RA)	3550.00	P.Each 3550.00
15	2260.80	Distempering two coats.(G.S.I.No:24 (b) P-60)	1043.90	P.% Cft 23600.49 TOTAL 399375.88



(Signature)
Taluka Officer, (I&S)
Town Committee Sindhri
District Mirpurkhas

I am agreed to do above said work at the _____ % above/Below of S,R

CONTRACTOR

Taluka Officer, (I&S)
Town Committee Sindhri
District Mirpurkhas

BILLS QUANTITY/ SCHEDULE "B"

NIT NO. TC-SINDHRI/ 197 /2015 Dated 02-03-2015

SCHEME NO. 28

NAME OF WORK: CONSTRUCTION OF WATER TANK @ VILLAGE *Hadi Bux* UC
Jamal To Goth TALUKA SINDHRI *Allah Bux*

NAME OF AGENCY: _____

Sr. No.	ITEMS	RATE	UNIT	Amount
1	Excavation for tanks reservoir in soft soil i/ c trimming and dressing sides to true alignment/design section/profiles shape leveling of bed of tanks to correct level and grade i/c laying of earth in 6" layers for construction banks and dressing disposal of surplus excavated earth within one chain as directed by engineer incharge i/c providing fence guards lights flags wherever required lift upto 5'ft (1.52m) and lead upto one chain (30.52m) (PHSI No.1 page-67)	3000.00	P.%o Cft	7823.25
2	Excavation for Tanks and reservoirs in wet soil clay or mud i/c trimming and dressing sides true alignment/ design section/ profile and sides and shape leveling of beds of tanks to correct level and grade i/c laying of earth in 6" layers for construction of banks and dressing and disposal of surplus excavated earth within one chain as directed by Engineer incharge providing fence guards lights wherever resulting lift upto 5' ft and lead up to one chain (PHSI No. 14 Page - 74)	4800.00	P.%o Cft	5238.50
3	Excavation in foundation building bridges and other structures including level dressing refilling around structure with excavated earth watering and ramming lead upto 5' ft height (GSI No. 81 (B) Page- 04)	3176.25	P.%o Cft	1629.42
4	Stabilized layer of cement sand 1:3:2* thick on slope.(G.S.I.No:2 P- 74)	1577.40	P.% Cft	15008.33
5	Cement-concrete plain i/c placing compacting finishing and curing complete i/c screening & washing of stone aggregate without shuttering (1:3:6) (GSI No: 5H Page - 17)	12595.00	P.% Cft	72209.34
6	Cement Concrete plain (1:2:4) i/c placing compacting finishing and curing complete i/c screening & washing of stone aggregate without shuttering (G.S.I.No:5F, P-17)	14429.25	P.% Cft	86954.99
7	Pacca Brick work in foundation and plinth in cement sand mortar (1:6) (GSI No. 4 (I) Page - 21)	11948.36	P.% Cft	42918.66
8	Pacca brick other than building i/c striking of joints upto 20' ft height in cement mortar (1:6) (GSI No. 7 (I) Page -22)	12346.65	P.% Cft	35358.34

9	2260.80	Cement plaster (1:4) upto 20' ft height 1/2" thick (GSI No. 1 (b) Page- 52)	2283.93	P.% Sft 51635.09
10	100.00	Providing RCC pipes and collars of class "B" digging the trenches to required depth & fixing in position i/c cutting fitting & jointing with asphalt composition cement mortar 1:1 & testing with water pressure to a head of 4 ft above the top of the highets pipe & refilling with asphalt excavated stuff.(G.S.I.No:2 (c) P-21)	163.00	P.Rft 16300.00
11	24.00	Making and fixing steel grateel door and Window with 1/16 thick sheeting i/c angle iron frame 2"x2"x3/8 and 3/4" square bars 4" c/c with locking arrangements. (S.No: 23 P-91)	594.57	P.Sft 14269.68
12	193.23	Damp proof course with (cement sand and shingle concrete (1:2:4) i/c 2 coats of asphaltic mixture (GSI No. 28 (b) P-19)	3912.85	P.% Sft 7560.80
13	100.00	Providing G.I. Pipe Specials clips; etc fixing cutting fitting complete.(WSS I No: P-)	153.19	P.Rft 15319.00
14	1.00	Providing & Installing hand pumps with all assement 1:1 1/4" dia co sta'er wooden sho i/c basing fitting & fixing etc complete. (RA)	3550.00	P.Each 3550.00
15	2260.80	Distempering two coats.(G.S.I.No:24 (b) P-60)	1043.90	P.% Cft 23600.49 TOTAL 399375.88



[Handwritten Signature]
 Taluka Officer, (I&S)
 Town Committee Sindhri
 District Mirpurkhas

I am agreed to do above said work at the _____ % above/Below of S,R

CONTRACTOR

Taluka Officer, (I&S)
 Town Committee Sindhri
 District Mirpurkhas

BILLS QUANTITY/ SCHEDULE "B"

NIT NO. TC-SINDHRI/ 197 /2015 Dated 02-03-2015

SCHEME NO. (29)

NAME OF WORK: CONSTRUCTION OF WATER TANK @ VILLAGE Hamz Ali UC
Famal Jo Goth TALUKA SINDHRI Star

NAME OF AGENCY: _____

Sr. No.	ITEMS	RATE	UNIT	Amount
1	Excavation for tanks reservoir in soft soil i/c trimming and dressing sides to true alignment/design section/profiles shape leveling of bed of tanks to correct level and grade i/c laying of earth in 6" layers for construction banks and dressing disposal of surplus excavated earth within one chain as directed by engineer incharge i/c providing fence guards lights flags wherever required lift upto 5'ft (1.52m) and lead upto one chain (30.52m) (PHSI No.1 page-67)	2607.75	3000.00 P.%o Cft	7823.25
2	Excavation for Tanks and reservoirs in wet soil clay or mud i/c trimming and dressing sides true alignment/ design section/ profile and sides and shape leveling of beds of tanks to correct level and grade i/c laying of earth in 6" layers for construction of banks and dressing and disposal of surplus excavated earth within one chain as directed by Engineer incharge providing fence guards lights wherever resulting lift upto 5' ft and lead up to one chain (PHSI No. 14 Page - 74)	1091.35	4800.00 P.%o Cft	5238.50
3	Excavation in foundation building bridges and other structures including level dressing refilling around structure with excavated earth watering and ramming lead upto 5' ft height (GSI No. 81 (B) Page- 04)	513.00	3176.25 P.%o Cft	1629.42
4	Stabilized layer of cement sand 1:3 2" thick on slope.(G.S.I.No:2 P- 74)	951.46	1577.40 P.% Cft	15008.33
5	Cement concrete plain i/c placing compacting finishing and curing complete i/c screening & washing of stone aggregate without shuttering (1:3:6) (GSI No: 5H Page - 17)	573.32	12595.00 P.% Cft	72209.34
6	Cement Concrete plain (1:2:4) i/c placing compacting finishing and curing complete i/c screening & washing of stone aggregate without shuttering (G.S.I.No:5F, P-17)	602.63	14429.25 P.% Cft	86954.99
7	Pacca Brick work in foundation and plinth in cement sand mortar (1:6) (GSI No. 4 (I) Page - 21)	359.20	11948.36 P.% Cft	42918.66
8	Pacca brick other than building i/c striking of joints upto 20' ft height in cement mortar (1:6) (GSI No. 7 (I) Page -22)	286.38	12346.65 P.% Cft	35358.34

BILLS QUANTITY/ SCHEDULE "B"

NIT NO. TC-SINDHRI/ 197 /2015 Dated 02-03-2015

SCHEME NO. (30)

NAME OF WORK: CONSTRUCTION OF WATER TANK @ VILLAGE Hashim Masjid
Small In Girth TALUKA SINDHRI

NAME OF AGENCY: _____

Sr. No.	ITEMS	RATE	UNIT	Amount
1	Excavation for tanks reservoir in soft soil i/ o trimming and dressing sides to true alignment/design section/profiles shape leveling of bed of tanks to correct level and grade i/c laying of earth in 6" layers for construction banks and dressing disposal of surplus excavated earth within one chain as directed by engineer incharge i/c providing fence guards lights flags wherever required lift upto 5'ft (1.52m) and lead upto one chain (30.52m) (PHSI No.1 page-67)	3000.00	P.%o Cft	7823.25
2	Excavation for Tanks and reservoirs in wet soil clay or mud i/c trimming and dressing sides true alignment/ design section/ profile and sides and shape leveling of beds of tanks to correct level and grade i/c laying of earth in 6" layers for construction of banks and dressing and disposal of surplus excavated earth within one chain as directed by Engineer incharge providing fence guards lights wherever resulting lift upto 5' ft and lead up to one chain (PHSI No. 14 Page - 74)	4800.00	P.%o Cft	5238.50
3	Excavation in foundation building bridges and other structures including level dressing refilling around structure with excavated earth watering and ramming lead upto 5' ft height (GSI No. 81 (B) Page-04)	3176.25	P.%o Cft	1629.42
4	Stabilized layer of cement sand 1:3:2* thick on slope.(G.S.I.No:2 P. 74)	1577.40	P.% Cft	15008.33
5	Cement concrete plain i/c placing compacting finishing and curing complete i/c screening & washing of stone aggregate without shuttering (1:3:6) (GSI No: 5H Page - 17)	12595.00	P.% Cft	72209.34
6	Cement Concrete plain (1:2:4) i/c placing compacting finishing and curing complete i/c screening & washing of stone aggregate without shuttering (G.S.I.No:5F, P-17)	14429.25	P.% Cft	86954.99
7	Pacca Brick work in foundation and plinth in cement sand mortar (1:6) (GSI No. 4 (I) Page - 21)	11948.36	P.% Cft	42918.66
8	Pacca brick other than building i/c striking of joints upto 20' ft height in cement mortar (1:6) (GSI No. 7 (I) Page -22)	12346.65	P.% Cft	35358.34

9	2260.80	Cement plaster (1:4) upto 20' ft height 1/2" thick (GSI No. 1 (b) Page- 52)	2283.93	P.% Sft 51635.09
10	100.00	Providing RCC pipes and collars of class "B" digging the trenches to required depth & fixing in position i/c cutting fitting & jointing with asphalt composition cement mortar 1:1 & testing with water pressure to a head of 4 ft above the top of the highets pipe & refilling with asphalt excavated stuff.(G.S.I.No:2 (c) P-21)	163.00	P.Rft 16300.00
11	24.00	Making and fixing steel grateel door and Window with 1/16 thick sheeting i/c angle iron frame 2"x2"x3/8 and 3/4" square bars 4" c/c with locking arrangements. (S.No: 23 P-91)	594.57	P.Sft 14269.68
12	193.23	Damp proof course with (cement sand and shingle concrete (1:2:4) i/c 2 coats of asphaltic mixture (GSI No. 28 (b) P-19)	3912.85	P.% Sft 7560.80
13	100.00	Providing G.I. Pipe Specials clps: etc fixing cutting fitting complete.(WSS I No: P-)	153.19	P.Rft 15319.00
14	1.00	Providing & Installing hand pumps with all assement 1:1 1/4" dia co sta'er wooden sho i/c basing fitting & fixing etc complete. (RA).	3550.00	P.Each 3550.00
15	2260.80	Distempering two coats.(G.S.I.No:24 (b) P-60)	1043.90	P.% Cft 23600.49 TOTAL 399375.88



(Signature)
Taluka Officer, (I&S)
Town Committee Sindhri
District Mirpurkhas

I am agreed to do above said work at the _____ % above/Below of S,R

CONTRACTOR

Taluka Officer, (I&S)
Town Committee Sindhri
District Mirpurkhas

BILLS QUANTITY/ SCHEDULE "B"

NIT NO. TC-SINDHRI/ 197 /2015 Dated 02-03-2015

SCHEME NO. (31)

NAME OF WORK: PROVIDING BRICK PAVEMENT @ VILLAGE *Haji Allahyar Masri UC*
Small To Goth TALUKA SINDHRI

NAME OF AGENCY: _____

S. No.	ITEM	RATE	Amount
--------	------	------	--------

1	Borrow pit excavation undressed lead upto 100' ft (b) ordinary soil.(G.S.I.No: 3 (a) P-1)	2117.50	P.%o Cft 37717.97
2	Extra lead for 2 Miles Lead	5025.20	P.%o Cft 89511.38
3	Laying earth 6" layers leveling dressing watering for compacton (Soft Ordinary or Hard Soil) (G.S.I.No: 13 (b) P-3)	354.00	P.%o Cft 6305.63
4	Dry Brick edge paying sand ground i/c prepartion of bed by watering ramming & bringing the same to proper chamber by 1/2" thick mud plaster.(G.S.I.No:5 P-40)	3823.57	P.%o Cft .143383.88
		TOTAL 276918.84	



[Signature]
 Taluka Officer, (I&S)
 Town Committee Sindhri
 District Mirpurkhas

I am agreed to do above said work at the _____ % above/Below of S.R

CONTRACTOR

Taluka Officer, (I&S)
 Town Committee Sindhri
 District Mirpurkhas

30000

BILLS QUANTITY/ SCHEDULE "B"

NIT NO. TC-SINDHRI/ 197 /2015 Dated 02-03-2015

SCHEME NO. (3a)

NAME OF WORK: CONSTRUCTION OF WATER TANK @ VILLAGE *Saifal and UC*
Ismael Jo Goth TALUKA SINDHRI *Ali Hassan Man*

NAME OF AGENCY: _____

Sr. No.	ITEMS	RATE	UNIT	Amount
1	Excavation for tanks reservoir in soft soil i/c trimming and dressing sides to true alignment/design section/profiles shape leveling of bed of tanks to correct level and grade i/c laying of earth in 6" layers for construction banks and dressing disposal of surplus excavated earth within one chain as directed by engineer incharge i/c providing fence guards lights flags wherever required lift upto 5'ft (1.52m) and lead upto one chain (30.52m) (PHSI No.1 page-67)	3000.00	P.%o Cft	7823.25
2	Excavation for Tanks and reservoirs in wet soil clay or mud i/c trimming and dressing sides true alignment/ design section/ profile and sides and shape leveling of beds of tanks to correct level and grade i/c laying of earth in 6" layers for construction of banks and dressing and disposal of surplus excavated earth within one chain as directed by Engineer incharge providing fence guards lights wherever resulting lift upto 5' ft and lead up to one chain (PHSI No. 14 Page - 74)	4800.00	P.%o Cft	5238.50
3	Excavation in foundation building bridges and other structures including level dressing refilling around structure with excavated earth watering and ramming lead upto 5' ft height (GSI No. 81 (B) Page- 04)	3176.25	P.%o Cft	1629.42
4	Stabilized layer of cement sand 1:3 2" thick on slope.(G.S.I.No:2 P. 74)	1577.40	P.% Cft	15008.33
5	Cement concrete plain i/c placing compacting finishing and curing complete i/c screening & washing of stone aggregate without shuttering (1:3:6) (GSI No: 5H Page - 17)	12595.00	P.% Cft	72209.34
6	Cement Concrete plain (1:2:4) i/c placing compacting finishing and curing complete i/c screening & washing of stone aggregate without shuttering (G.S.I.No:5F, P-17)	14429.25	P.% Cft	86954.99
7	Pacca Brick work in foundation and plinth in cement sand mortar (1:6) (GSI No. 4 (I) Page - 21)	11948.36	P.% Cft	42918.66
8	Pacca brick other than building i/c striking of joints upto 20' ft height in cement mortar (1:6) (GSI No. 7 (I) Page -22)	12346.65	P.% Cft	35358.34

9	2260.80	Cement plaster (1:4) upto 20' ft height ½" thick (GSI No. 1 (b) Page- 52)	2283.93	P.% Sft 51635.09
10	100.00	Providing RCC pipes and collars of class "B" digging the trenches to required depth & fixing in position i/c cutting fitting & jointing with asphalt composition cement mortar 1:1 & testing with water pressure to a head of 4 ft above the top of the highets pipe & refilling with asphalt excavated stuff.(G.S.I.No:2 (c) P-21)	163.00	P.Rft 16300.00
11	24.00	Making and fixing steel grateel door and Window with 1/16 thick sheeting i/c angle iron frame 2"x2"x3/8 and 3/4" square bars 4" c/c with locking arrangements. (S.No: 23 P-91)	594.57	P.Sft 14269.68
12	193.23	Damp proof course with (cement sand and shingle concrete (1:2:4) i/c 2 coats of asphaltic mixture (GSI No. 28 (b) P-19)	3912.85	P.% Sft 7560.80
13	100.00	Providing G.I. Pipe Specials clips: etc fixing cutting fitting complete.(WSS I No: P-)	153.19	P.Rft 15319.00
14	1.00	Providing & Installing hand pumps with all assement 1:1 1/4" dia co sta'er wooden sho i/c basing fitting & fixing etc complete. (RA).	3550.00	P.Each 3550.00
15	2260.80	Distempering two coats.(G.S.I.No:24 (b) P-60)	1043.90	P.% Cft 23600.49
				TOTAL 399375.88



[Handwritten Signature]
 Taluka Officer, (I&S)
 Town Committee Sindhri
 District Mirpurkhas

I am agreed to do above said work at the _____ % above/Below of S,R

CONTRACTOR

Taluka Officer, (I&S)
 Town Committee Sindhri
 District Mirpurkhas

BILLS QUANTITY/ SCHEDULE "B"

NIT NO. TC-SINDHRI/ 197 /2015 Dated 02-03-2015

SCHEME NO. 33

NAME OF WORK: PROVIDING BRICK PAVEMENT @ VILLAGE *Hakim Masu* UC
Small 50 both TALUKA SINDHRI

NAME OF AGENCY: _____

Sl. No.	ITEMS	Rate	Unit	Amount
---------	-------	------	------	--------

1	Borrow pit excavation undressed lead upto 100' ft (b) ordinary soil.(G.S.I.No: 3 (a) P-1)	2117.50	P.%o Cft	37717.97
2	Extra lead for 2 Miles Lead	5025.20	P.%o Cft	89511.38
3	Laying earth 6" layers leveling dressing watering for compacton (Soft Ordinary or Hard Soil) (G.S.I.No: 13 (b) P-3)	354.00	P.%o Cft	6305.63
4	Dry Brick edge paying sand ground i/c preparation of bed by watering ramming & bringing the same to proper chamber by 1/2" thick mud plaster.(G.S.I.No:5 P-40)	3823.57	P.% Cft	143383.88
				TOTAL 276918.84



(Signature)
 Taluka Officer, (I&S)
 Town Committee Sindhri
 District Mirpurkhas

I am agreed to do above said work at the _____ % above/Below of S.R

CONTRACTOR

Taluka Officer, (I&S)
 Town Committee Sindhri
 District Mirpurkhas

300000

BILLS QUANTITY/ SCHEDULE "B"

NIT NO. TC-SINDHRI/ 197 /2015 Dated 02-03-2015

SCHEME NO. (34)

NAME OF WORK: CONSTRUCTION OF WATER TANK @ VILLAGE Leemon Maric
Ismail So Both TALUKA SINDHRI

NAME OF AGENCY: _____

Sr. No.	ITEMS	RATE	UNIT	Amount
1	Excavation for tanks reservoir in soft soil i/c trimming and dressing sides to true alignment/design section/profiles shape leveling of bed of tanks to correct level and grade i/c laying of earth in 6" layers for construction banks and dressing disposal of surplus excavated earth within one chain as directed by engineer incharge i/c providing fence guards lights flags wherever required lift upto 5'ft (1.52m) and lead upto one chain (30.52m) (PHSI No.1 page-67)	3000.00	P.%o Cft	7823.25
2	Excavation for Tanks and reservoirs in wet soil clay or mud i/c trimming and dressing sides true alignment/ design section/ profile and sides and shape leveling of beds of tanks to correct level and grade i/c laying of earth in 6" layers for construction of banks and dressing and disposal of surplus excavated earth within one chain as directed by Engineer incharge providing fence guards lights wherever resulting lift upto 5' ft and lead up to one chain (PHSI No. 14 Page - 74)	4800.00	P.%o Cft	5238.50
3	Excavation in foundation building bridges and other structures including level dressing refilling around structure with excavated earth watering and ramming lead upto 5' ft height (GSI No. 81 (B) Page- 04)	3176.25	P.%o Cft	1629.42
4	Stabilized layer of cement sand 1:3 2" thick on slope.(G.S.I.No:2 P. 74)	1577.40	P.% Cft	15008.33
5	Cement concrete plain i/c placing compacting finishing and curing complete i/c screening & washing of stone aggregate without shuttering (1:3:6) (GSI No: 5H Page - 17)	12595.00	P.% Cft	72209.34
6	Cement Concrete plain (1:2:4) i/c placing compacting finishing and curing complete i/c screening & washing of stone aggregate without shuttering (G.S.I.No:5F, P-17)	14429.25	P.% Cft	86954.99
7	Pacca Brick work in foundation and plinth in cement sand mortar (1:6) (GSI No. 4 (I) Page - 21)	11948.36	P.% Cft	42918.66
8	Pacca brick other than building i/c striking of joints upto 20' ft height in cement mortar (1:6) (GSI No. 7 (I) Page -22)	12346.65	P.% Cft	35358.34

9	2260.80	Cement plaster (1:4) upto 20' ft height ½" thick (GSI No. 1 (b) Page- 52)	2283.93	P.% Sft 51635.09
10	100.00	Providing RCC pipes and collars of class "B" digging the trenches to required depth & fixing in position i/c cutting fitting & jointing with asphalt composition cement mortar 1:1 & testing with water pressure to a height of 4 ft above the top of the highets pipe & refilling with asphalt excavated stuff.(G.S.I.No:2 (c) P-21)	163.00	P.Rft 16300.00
11	24.00	Making and fixing steel grateel door and Window with 1/16 thick sheeting i/c angle iron frame 2"x2"x3/8 and 3/4" square bars 4" c/c with locking arrangements. (S.No: 23 P-91)	594.57	P.Sft 14269.68
12	193.23	Damp proof course with (cement sand and shingle concrete (1:2:4) i/c 2 coats of asphaltic mixture (GSI No. 28 (b) P-19)	3912.85	P.% Sft 7560.80
13	100.00	Providing G.I. Pipe Specials clps: etc fixing cutting fitting complete.(WSS I No: P-)	153.19	P.Rft 15319.00
14	1.00	Providing & Installing hand pumps with all assement 1:1 1/4" dia co sta'er wooden sho i/c basing fitting & fixing etc complete. (RA).	3550.00	P.Each 3550.00
15	2260.80	Distempering two coats.(G.S.I.No:24 (b) P-60)	1043.90	P.% Cft 23600.49 TOTAL 399375.88

 Taluka Officer, (I&S)
 Town Committee Sindhri
 District Mirpurkhas

I am agreed to do above said work at the _____ % above/Below of S,R

CONTRACTOR

Taluka Officer, (I&S)
 Town Committee Sindhri
 District Mirpurkhas

BILLS QUANTITY/ SCHEDULE "B"

NIT NO. TC-SINDHRV/ 197 /2015 Dated 02-03-2015

SCHEME NO. (35)

NAME OF WORK: CONSTRUCTION OF WATER TANK @ VILLAGE *Bakhas Kin* UC
Small 30 Grot TALUKA SINDHRI *Shaklan*

NAME OF AGENCY: _____

Sr No.	ITEMS	RATE	UNIT	Amount
1	Excavation for tanks reservoir in soft soil i/c trimming and dressing sides to true alignment/design section/profiles shape leveling of bed of tanks to correct level and grade i/c laying of earth in 6" layers for construction banks and dressing disposal of surplus excavated earth within one chain as directed by engineer incharge i/c providing fence guards lights flags wherever required lift upto 5'ft (1.52m) and lead upto one chain (30.52m) (PHSI No.1 page-67)	3000.00	P.%o Cft	7823.25
2	Excavation for Tanks and reservoirs in wet soil clay or mud i/c trimming and dressing sides true alignment/ design section/ profile and sides and shape leveling of beds of tanks to correct level and grade i/c laying of earth in 6" layers for construction of banks and dressing and disposal of surplus excavated earth within one chain as directed by Engineer incharge providing fence guards lights wherever resulting lift upto 5' ft and lead up to one chain (PHSI No. 14 Page - 74)	4800.00	P.%o Cft	5238.50
3	Excavation in foundation building bridges and other structures including level dressing refilling around structure with excavated earth watering and ramming lead upto 5' ft height (GSI No. 81 (B) Page- 04)	3176.25	P.%o Cft	1629.42
4	Stabilized layer of cement sand 1:3 2" thick on slope.(G.S.I.No:2 P. 74)	1577.40	P.% Cft	15008.33
5	Cement-concrete plain i/c placing compacting finishing and curing complete i/c screening & washing of stone aggregate without shuttering (1:3:6) (GSI No: 5H Page - 17)	12595.00	P.% Cft	72209.34
6	Cement Concrete plain (1:2:4) i/c placing compacting finishing and curing complete i/c screening & washing of stone aggregate without shuttering (G.S.I.No:5F, P-17)	14429.25	P.% Cft	86954.99
7	Pacca Brick work in foundation and plinth in cement sand mortar (1:6) (GSI No. 4 (I) Page - 21)	11948.36	P.% Cft	42918.66
8	Pacca brick other than building i/c striking of joints upto 20' ft height in cement mortar (1:6) (GSI No. 7 (I) Page -22)	12346.65	P.% Cft	35358.34

9	2260.80	Cement plaster (1:4) upto 20' ft height 1/2" thick (GSI No. 1 (b) Page- 52)	2283.93	P.% Sft	51635.09
10	100.00	Providing RCC pipes and collars of class "B" digging the trenches to required depth & fixing in position i/c cutting fitting & jointing with asphalt composition cement mortar 1:1 & testing with water pressure to a head of 4 ft above the top of the highets pipe & refilling with asphalt excavated stuff.(G.S.I.No:2 (c) P-21)	163.00	P.Rft	16300.00
11	24.00	Making and fixing steel grateel door and Window with 1/16 thick sheeting i/c angle iron frame 2"x2"x3/8 and 3/4" square bars 4" c/c with locking arrangements. (S.No: 23 P-91)	594.57	P.Sft	14269.68
12	193.23	Damp proof course with (cement sand and shingle concrete (1:2:4) i/c 2 coats of asphaltic mixture (GSI No. 28 (b) P-19)	3912.85	P.% Sft	7560.80
13	100.00	Providing G.I. Pipe Specials clips: etc fixing cutting fitting complete.(WSS I No: P-)	153.19	P.Rft	15319.00
14	1.00	Providing & Installing hand pumps with all assement 1:1 1/4" dia co sta'er wooden sho i/c basing fitting & fixing etc complete. (RA)	3550.00	P.Each	3550.00
15	2260.80	Distemperring two coats.(G.S.I.No:24 (b) P-60)	1043.90	P.% Cft	23600.49
				TOTAL	399375.88



(Signature)
 Taluka Officer, (I&S)
 Town Committee Sindhri
 District Mirpurkhas

I am agreed to do above said work at the _____ % above/Below of S,R

CONTRACTOR

Taluka Officer, (I&S)
 Town Committee Sindhri
 District Mirpurkhas

BILLS QUANTITY/ SCHEDULE "B"

NJT NO. TC-SINDHRI/ 197 /2015 Dated 02-03-2015

SCHEME NO. 36

NAME OF WORK: CONSTRUCTION OF WATER TANK @ VILLAGE *Haji Pero* UC
Jamal Jo Goth TALUKA SINDHRI *Mari*

NAME OF AGENCY: _____

Sr. No.	ITEMS	RATE	UNIT	Amount
1	Excavation for tanks reservoir in soft soil i/c trimming and dressing sides to true alignment/design section/profiles shape leveling of bed of tanks to correct level and grade i/c laying of earth in 6" layers for construction banks and dressing disposal of surplus excavated earth within one chain as directed by engineer incharge i/c providing fence guards lights flags wherever required lift upto 5'ft (1.52m) and lead upto one chain (30.52m) (PHSI No.1 page-67)	3000.00	P.%o Cft	7823.25
2	Excavation for Tanks and reservoirs in wet soil clay or mud i/c trimming and dressing sides true alignment/ design section/ profile and sides and shape leveling of beds of tanks to correct level and grade i/c laying of earth in 6" layers for construction of banks and dressing and disposal of surplus excavated earth within one chain as directed by Engineer incharge providing fence guards lights wherever resulting lift upto 5' ft and lead up to one chain (PHSI No. 14 Page - 74)	4800.00	P.%o Cft	5238.50
3	Excavation in foundation building bridges and other structures including level dressing refilling around structure with excavated earth watering and ramming lead upto 5' ft height (GSI No. 81 (B) Page- 04)	3176.25	P.%o Cft	1629.42
4	Stabilized layer of cement sand 1:3 2" thick on slope.(G.S.I.No:2 P. 74)	1577.40	P.% Cft	15008.33
5	Cement concrete plain i/c placing compacting finishing and curing complete i/c screening & washing of stone aggregate without shuttering (1:3:6) (GSI No: 5H Page - 17)	12595.00	P.% Cft	72209.34
6	Cement Concrete plain (1:2:4) i/c placing compacting finishing and curing complete i/c screening & washing of stone aggregate without shuttering (G.S.I.No:5F, P-17)	14429.25	P.% Cft	86954.99
7	Pacca Brick work in foundation and plinth in cement sand mortar (1:6) (GSI No. 4 (I) Page - 21)	11948.36	P.% Cft	42918.66
8	Pacca brick other than building i/c striking of joints upto 20' ft height in cement mortar (1:6) (GSI No. 7 (I) Page -22)	12346.65	P.% Cft	35358.34



9	2260.80	Cement plaster (1:4) upto 20' ft height 1/2" thick (GSI No. 1 (b) Page- 52)	2283.93	P.% Sft 51635.09
10	100.00	Providing RCC pipes and collars of class "B" digging the trenches to required depth & fixing in position i/c cutting fitting & jointing with asphalt composition cement mortar 1:1 & testing with water pressure to a head of 4 ft above the top of the highets pipe & refilling with asphalt excavated stuff.(G.S.I.No:2 (c) P-21)	163.00	P.Rft 16300.00
11	24.00	Making and fixing steel grateel door and Window with 1/16 thick sheeting i/c angle iron frame 2"x2"x3/8 and 3/4" square bars 4" c/c with locking arrangements. (S.No: 23 P-91)	594.57	P.Sft 14269.68
12	793.23	Damp proof course with (cement sand and shingle concrete (1:2:4) i/c 2 coats of asphaltic mixture (GSI No. 28 (b) P-19)	3912.85	P.% Sft 7560.80
13	100.00	Providing G.I. Pipe Specials clps: etc fixing cutting fitting complete.(WSS I No: P-)	153.19	P.Rft 15319.00
14	1.00	Providing & Installing hand pumps with all assement 1:1 1/4" dia co sta'er wooden sho i/c basing fitting & fixing etc complete. (RA).	3550.00	P.Each 3550.00
15	2260.80	Distempering two coats.(G.S.I.No:24 (b) P-60)	1043.90	P.% Cft 23600.49 TOTAL 399375.88



(Signature)
Taluka Officer, (I&S)
Town Committee Sindhri
District Mirpurkhas

I am agreed to do above said work at the _____ % above/Below of S,R

CONTRACTOR

Taluka Officer, (I&S)
Town Committee Sindhri
District Mirpurkhas

BILLS QUANTITY/ SCHEDULE "B"

NIT NO. TC-SINDHRV/ 197 /2015 Dated 02-03-2015

SCHEME NO. (37)

NAME OF WORK: CONSTRUCTION OF WATER TANK @ VILLAGE Raham Ali Maric
Samail Jo Groh TALUKA SINDHRI

NAME OF AGENCY: _____

Sl. No.	QTY	ITEM	RATE	UNIT	Amount
1	2607.75	Excavation for tanks reservoir in soft soil i/c trimming and dressing sides to true alignment/design section/profiles shape leveling of bed of tanks to correct level and grade i/c laying of earth in 6" layers for construction banks and dressing disposal of surplus excavated earth within one chain as directed by engineer incharge i/c providing fence guards lights flags wherever required lift upto 5'ft (1.52m) and lead upto one chain (30.52m) (PHSI No.1 page-67)	3000.00	P.%o Cft	7823.25
2	1091.35	Excavation for Tanks and reservoirs in wet soil clay or mud i/c trimming and dressing sides true alignment/ design section/ profile and sides and shape leveling of beds of tanks to correct level and grade i/c laying of earth in 6" layers for construction of banks and dressing and disposal of surplus excavated earth within one chain as directed by Engineer incharge providing fence guards lights wherever resulting lift upto 5' ft and lead up to one chain (PHSI No. 14 Page - 74)	4800.00	P.%o Cft	5238.50
3	513.00	Excavation in foundation building bridges and other structures including level dressing refilling around structure with excavated earth watering and ramming lead upto 5' ft height (GSI No. 81 (B) Page- 04)	3176.25	P.%o Cft	1629.42
4	951.46	Stabilized layer of cement sand 1:3 2" thick on slope.(G.S.I.No:2 P- 74)	1577.40	P.% Cft	15008.33
5	573.32	Cement-concrete plain i/c placing compacting finishing and curing complete i/c screening & washing of stone aggregate without shuttering (1:3:6) (GSI No: 5H Page - 17)	12595.00	P.% Cft	72209.34
6	602.63	Cement Concrete plain (1:2:4) i/c placing compacting finishing and curing complete i/c screening & washing of stone aggregate without shuttering (G.S.I.No:5F, P-17)	14429.25	P.% Cft	86954.99
7	359.20	Pacca Brick work in foundation and plinth in cement sand mortar (1:6) (GSI No. 4 (I) Page - 21)	11948.36	P.% Cft	42918.66
8	286.38	Pacca brick other than building i/c striking of joints upto 20' ft height in cement mortar (1:6) (GSI No. 7 (I) Page -22)	12346.65	P.% Cft	35358.34

9	2260.80	Cement plaster (1:4) upto 20' ft height 1/2" thick (GSI No. 1 (b) Page- 52)	2283.93	P.% Sft	51635.09
10	100.00	Providing RCC pipes and collars of class "B" digging the trenches to required depth & fixing in position i/c cutting fitting & jointing with asphalt composition cement mortar 1:1 & testing with water pressure to a height of 4 ft above the top of the highets pipe & refilling with asphalt excavated stuff.(G.S.I.No:2 (c) P-21)	163.00	P.Rft	16300.00
11	24.00	Making and fixing steel grateel door and Window with 1/16 thick sheeting i/c angle iron frame 2"x2x"x3/8 and 3/4" square bars 4" c/c with locking arrangements. (S.No: 23 P-91)	594.57	P.Stt	14269.68
12	193.23	Damp proof course with (cement sand and shingle concrete (1:2:4) i/c 2 coats of asphaltic mixture (GSI No. 28 (b) P-19)	3912.85	P.% Sft	7560.80
13	100.00	Providing G.I. Pipe Specials clps: etc fixing cutting fitting complete.(WSS I No: P-)	153.19	P.Rft	15319.00
14	1.00	Providing & Installing hand pumps with all assement 1:1 1/4" dia co sta'er wooden sho i/c basing fitting & fixing etc complete. (RA)	3550.00	P.Each	3550.00
15	2260.80	Distempering two coats (G.S.I.No:24 (b) P-60)	1043.90	P.% Cft	23600.49
				TOTAL	399375.88

 Taluka Officer, (I&S)
 Town Committee Sindhri
 District Mirpurkhas

I am agreed to do above said work at the _____ % above/Below of S,R

CONTRACTOR

Taluka Officer, (I&S)
 Town Committee Sindhri
 District Mirpurkhas

BILLS QUANTITY/ SCHEDULE "B"

NIT NO. TC-SINDHRI/ 197 /2015 Dated 02-03-2015

SCHEME NO. (38)

NAME OF WORK: CONSTRUCTION OF WATER TANK @ VILLAGE *Haji Abdullah UC*
Jameil Jo Grot TALUKA SINDHRI *Mari*

NAME OF AGENCY: _____

Sr. No.	ITEMS	RATE	UNIT	Amount
1	Excavation for tanks reservoir in soft soil i/c trimming and dressing sides to true alignment/design section/profiles shape leveling of bed of tanks to correct level and grade i/c laying of earth in 6" layers for construction banks and dressing disposal of surplus excavated earth within one chain as directed by engineer incharge i/c providing fence guards lights flags wherever required lift upto 5'ft (1.52m) and lead upto one chain (30.52m) (PHSI No.1 page-67)	3000.00	P.% Cft	7823.25
2	Excavation for Tanks and reservoirs in wet soil clay or mud i/c trimming and dressing sides true alignment/ design section/ profile and sides and shape leveling of beds of tanks to correct level and grade i/c laying of earth in 6" layers for construction of banks and dressing and disposal of surplus excavated earth within one chain as directed by Engineer incharge providing fence guards lights wherever resulting lift upto 5' ft and lead up to one chain (PHSI No. 14 Page - 74)	4800.00	P.% Cft	5238.50
3	Excavation in foundation building bridges and other structures including level dressing refilling around structure with excavated earth watering and ramming lead upto 5' ft height (GSI No. 81 (B) Page- 04)	3176.25	P.% Cft	1629.42
4	Stabilized layer of cement sand 1:3 2" thick on slope.(G.S.I.No:2 P- 74)	1577.40	P.% Cft	15008.33
5	Cement concrete plain i/c placing compacting finishing and curing complete i/c screening & washing of stone aggregate without shuttering (1:3:6) (GSI No: 5H Page - 17)	12595.00	P.% Cft	72209.34
6	Cement Concrete plain (1:2:4) i/c placing compacting finishing and curing complete i/c screening & washing of stone aggregate without shuttering (G.S.I.No:5F, P-17)	14429.25	P.% Cft	86954.99
7	Pacca Brick work in foundation and plinth in cement sand mortar (1:6) (GSI No. 4 (I) Page - 21)	11948.36	P.% Cft	42918.66
8	Pacca brick other than building i/c striking of joints upto 20' ft height in cement mortar (1:6) (GSI No. 7 (I) Page -22)	12346.65	P.% Cft	35358.34

9	2260.80	Cement plaster (1:4) upto 20' ft height 1/2" thick (GSI No. 1 (b) Page- 52)	2283.93	P.% Sft 51635.09
10	100.00	Providing RCC pipes and collars of class "B" digging the trenches to required depth & fixing in position i/c cutting fitting & jointing with asphalt composition cement mortar 1:1 & testing with water pressure to a head of 4 ft above the top of the highets pipe & refilling with asphalt excavated stuff.(G.S.I.No:2 (c) P-21)	163.00	P.Rft 16300.00
11	24.00	Making and fixing steel grateel door and Window with 1/16 thick sheeting i/c angle iron frame 2"x2"x3/8 and 3/4" square bars 4" c/c with locking arrangements. (S.No: 23 P-91)	594.57	P.Sft 14269.68
12	193.23	Damp proof course with (cement sand and shingle concrete (1:2:4) i/c 2 coats of asphaltic mixture (GSI No. 28 (b) P-19)	3912.85	P.% Sft 7560.80
13	100.00	Providing G.I. Pipe Specials clips: etc fixing cutting fitting complete.(WSS I No: P-)	153.19	P.Rft 15319.00
14	1.00	Providing & Installing hand pumps with all assement 1:1 1/4" dia co sta'er wooden sho i/c basing fitting & fixing etc complete. (RA)	3550.00	P.Each 3550.00
15	2260.80	Distempering two coats.(G.S.I.No:24 (b) P-60)	1043.90	P.% Cft 23600.49
				TOTAL 399375.88



[Signature]
 Taluka Officer, (I&S)
 Town Committee Sindhri
 District Mirpurkhas

I am agreed to do above said work at the _____ % above/Below of S,R

CONTRACTOR

Taluka Officer, (I&S)
 Town Committee Sindhri
 District Mirpurkhas

BILLS QUANTITY/ SCHEDULE "B"

NIT NO. TC-SINDHRI/ 197 /2015 Dated 02-03-2015

SCHEME NO. 39

NAME OF WORK: PROVIDING BRICK PAVEMENT @ VILLAGE *Zulfigar AR. - Mani UC*
Ismail Jo Goth TALUKA SINDHRI

NAME OF AGENCY: _____

Sl. No.	QTY	Description	Rate	Amount
---------	-----	-------------	------	--------

1	23750.00	Borrow pit excavation undressed lead upto 100' ft (b) ordinary soil.(G.S.I.No: 3 (a) P-1)	2117.50	P.%o Cft 50290.63
2	23750.00	Extra lead for 2 Miles Lead	5025.20	P.%o Cft 119348.50
3	23750.00	Laying earth 6" layers leveling dressing watering for compacton (Soft Ordinary or Hard Soil) (G.S.I.No: 13 (b) P-3)	354.00	P.%o Cft 8407.50
4	5000.00	Dry Brick edge paying sand ground i/c preparation of bed by watering ramming & bringing the same to proper chamber by 1/2" thick mud plaster.(G.S.I.No:5 P-40)	3823.57	P.% Cft 191178.50
			TOTAL 369225.13	



[Signature]
 Taluka Officer, (I&S)
 Town Committee Sindhri
 District Mirpurkhas

I am agreed to do above said work at the _____ % above/Below of S.R

CONTRACTOR

Taluka Officer, (I&S)
 Town Committee Sindhri
 District Mirpurkhas

400000

QUANTITY BILLS

NIT NO. TC-SINDHRI/ 197 /2015 Dated 02-03-2015

SCHEME NO. 40

NAME OF WORK:

CONSTRUCTION OF TEMPLE VILLAGE

*Bheed Para Vill. Akhtar UC
Dusseini*

NAME OF AGENCY: _____

Sr. No.	QTY	ITEMS	RATE	UNIT	Amount
1	438.00	Excavation and foundation of building bridges and other structure i/c dagbelling dressing and refilling around the structure with excavated earth watering and remming lead upto one chain and lift upto 5'ft(b) In ordinary soil. (S.I.No: 18(b) P-4)	3176.25	P.%o Cft	1391.20
2	308.00	Cement concrete brick or stone ballast 1-1/2" thick to 2" guze ratio 1:5:10. (S.I.No: 4(b) P-14)	8694.95	P.%o Sft	26780.45
3	329.00	Pacca brick work in foundation and plinth in cement sand mortar 1:6 (S.I.NO:4 P-24)	11948.36	P.%o Cft	39310.10
4	292.00	Filling watering & remaining earth in floor with surplus earth from foundation lead upto one chain and lift upto 5'ft: (S.I.No:21, P-04)	1512.50	P.% Cft	442.00
5	299.00	Filling watering & remming earth under floor with new earth excavated from out side lead upto one chain and lift upto 5'ft: (S.I.No:22 P-04)	3630.00	P. CWT	1085.00
6	281.00	R.C.C work including all labour and material except the cost of steel reinforcement for bending and binding which will be paid separately. this rate also includes all kinds of forms mould lifting shuttering curing and washing of shingle(A) R.C work including roofslab, beams columns, rafts lintels and other structure member	337.00	P.% Cft	94697.00
7	11.24	Fabrication of mild steel reinforcement for cement concrete including cutting bending laying in position making joints and festaining including cost of binding wire (also includes removal rust from bars) (a) Tor bars. (S.I.No:08(b) P-16)	5001.70	P.% Cwt	56219.00
	5.62	(b) Mild Steel	4828.20	P.% Cwt	27134.00
8	223.00	Pacca brick work in ground floor in cement sand mortar 1:6. (S.I.No:05, P-25)	12674.35	P.% Sft	28264.00
9	883.00	Cement plaster 1:6 upto 20" height (b) 1/2" thick. (S.I.No:13(b) P-58)	2206.60	P.% Sft	19484.00

10	888.00	Cement plaster 3/8" thick upto 20" height ratio 1:4. (S.I.No:11(a) P-58)	2197.52	P.% Sft	19404.00
11	329.00	Providing and laying topping cement concrete 1:2:4 including surface finishing and dividing into panels. (S.I.No:16 (b) & 18, P-42)	2548.29	P.% Sft	8384.00
	13.00	(a) 1-1/2" thick topping. (b) 2" thick topping.	3275.50	P.% Sft	426.00
12	55.00	S/F in position iron / steel grill of 3/4" x 1/4" size flat iron of approved design i/c painting 3-coat etc complete. (weight not to be less than 3.7 Lbs / Sq; Foot of finished grill) (S.I.No:26, P-93)	180.50	P.% Sft	9928.00
13	76.00	Cement concrete plain including placing compacting and curing and washing stone aggregate without shuttering ration 1:2:4. (S.I.No:05, P-17)	14429.25	P.% Sft	10894.00
14	195.00	Laying floor of approved coloured glazed tiles 1/4" thick laid in situ cement and pigment on a bed or 3/4" thick cement mortar ratio 1:2. (S.I.No:25, P-49)	27747.06	P.% Sft	54107.00
15	70.00	Glazed tiles dado 1/4" thick laid in cement pigment over 1:2 cement sand mortar 3/4" thick cement concrete 1:2 (S.I.No:38, P-50)	28299.30	P.% Sft	19810.00
16	1078.00	Primary coat of chalk under distemper. (S.I.No:23, P-58)	442.75	P.% Sft	4773.00
17	1078.00	Distemping on wall 3-coat. (S.I.No:24 (c), P-53)	1079.65	P.% Sft	11639.00
				TOTAL	434171.75

 Taluka Officer, (I&S)
 Town Committee Sindhri
 District Mirpurkhas

I am agreed to do above said work at the _____ % above/Below of S.R

CONTRACTOR

Taluka Officer, (I&S)
 Town Committee Sindhri
 District Mirpurkhas

SCHEDULE "B"/BILLS QUANTITY

NIT NO. TC-SINDHRI/ 197 /2015 Dated 02-03-2015

SCHEME NO. 41

NAME OF WORK: SUPPLYING OF RCC PIPE IN TOWN COMMITTEE SINDHRI

NAME OF AGENCY: _____

Sr. No.	QTY	ITEMS	RATE	UNIT	Amount
---------	-----	-------	------	------	--------

1		Supply of RCC Hume pipe 18" dia, without collar etc (18" dia) (M.R)			
	281.00		7114.00	Each	1999034.00

TOTAL 1999034.00

Taluka Officer, (I&S)
Town Committee Sindhri
District Mirpurkhas

I am agreed to do above said work at the _____ % above/Below of S.R

CONTRACTOR

Taluka Officer, (I&S)
Town Committee Sindhri
District Mirpurkhas

BILLS QUANTITY/ SCHEDULE "B"

NIT NO. TC-SINDHRI/ 197 /2015 Dated 02-03-2015

SCHEME NO. 49

NAME OF WORK:

PROVIDING BRICK PAVEMENT @ VILLAGE *Khalid Bux Sharif*
Amrit 50 Goth TALUKA SINDHRI

NAME OF AGENCY: _____

Sr No	ITEMS	RATE	P. %	Amount
-------	-------	------	------	--------

1	Borrow pit excavation undressed lead upto 100' ft (b) ordinary soil.(G.S.I.No: 3 (a) P-1)	2117.50	P. %	Cft 25145.31
11875.00				
2	Extra lead for 2 Miles Lead	5025.20	P. %	Cft 59674.25
11875.00				
3	Laying earth 6" layers leveling dressing watering for compacton (Soft Ordinary or Hard Soil) (G.S.I.No: 13 (b) P-3)	354.00	P. %	Cft 4203.75
11875.00				
4	Dry Brick edge paying sand ground i/c preparation of bed by watering ramming & bringing the same to proper chamber by 1/2" thick mud plaster.(G.S.I.No:5 P-40)	3823.57	P. %	Cft 95589.25
2500.00				
				TOTAL 184612.56



[Signature]
Taluka Officer, (I&S)
Town Committee Sindhri
District Mirpurkhas

I am agreed to do above said work at the _____ % above/Below of S.R

CONTRACTOR

Taluka Officer, (I&S)
Town Committee Sindhri
District Mirpurkhas

BILLS QUANTITY/ SCHEDULE "B"

*NIT NO. TC-SINDHRI/ 197 /2015 Dated 02-03-2015

SCHEME NO. (43)

NAME OF WORK: PROVIDING BRICK PAVEMENT @ VILLAGE *Mutlib Shar* UC
Smail So Groh TALUKA SINDHRI

NAME OF AGENCY: _____

S. No.	QTY	ITEMS	UNIT	AMOUNT
--------	-----	-------	------	--------

1	14867.50	Borrow pit excavation undressed lead upto 100' ft (b) ordinary soil.(G.S.I.No: 3 (a) P-1)		2117.50 P.%o Cft 31481.93
2	14867.50	Extra lead for 2 Miles Lead		5025.20 P.%o Cft 74712.16
3	14867.50	Laying earth 6" layers leveling dressing watering for compacton (Soft Ordinary or Hard Soil) (G.S.I.No: 13 (b) P-3)		354.00 P.%o Cft 5263.10
4	3130.00	Dry Brick edge paying sand ground i/c preparation of bed by watering ramming & bringing the same to proper chamber by 1/2" thick mud plaster.(G.S.I.No:5 P-40)		3823.57 P.% Cft 119677.74
				TOTAL 231134.93



[Signature]
 Taluka Officer, (I&S)
 Town Committee Sindhri
 District Mirpurkhas

I am agreed to do above said work at the _____ % above/Below of S.R

CONTRACTOR

Taluka Officer, (I&S)
 Town Committee Sindhri
 District Mirpurkhas

QUANTITY BILLS

NIT NO. TC-SINDHRI/ 197 /2015 Dated 02-03-2015

SCHEME NO. 80

NAME OF WORK:

CONSTRUCTION OF MUSAFIRKHANA @ VILLAGE *Mir Abdullah UC*
Gurshar Sharif *Talpur*

NAME OF AGENCY:

Sr. No.	QTY	ITEMS	RATE	UNIT	Amount
1	438.00	Execuvation and foundation of building bridges and other structure i/c dagbelling dressing and refilling around the structure with excavated earth watering and remming lead upto one chain and lift upto 5'ft(b) In ordinary soil. (S.I.No:-18(b) P-4)	3176.25	P.%o Cft	1391.20
2	183.00	Cement concrete brick or stone ballast 1-1/2" thick to 2" guze ratio 1:5:10. (S.I.No: 4(b) P-14)	8694.95	P.%o Sft	15911.76
3	296.00	Pacca brick work in foundation and plinth in cement sand mortar 1:6 (S.I.NO:4 P-24)	11948.36	P.%o Cft	35367.15
4	292.00	Filling watering & remaining earth in floor with surplus earth from foundation lead upto one chain and lift upto 5'ft: (S.I.No:21, P-04)	1512.50	P.% Cft	442.00
5	299.00	Filling watering & remming earth under floor with new earth excavated from out side lead upto one chain and lift upto 5'ft: (S.I.No:22 P-04)	3630.00	P. CWT	1085.00
6	184.00	R.C.C work including all labour and material except the cost of steel reinforcement for bending and binding which will be paid separately. this rate also includes all kinds of forms mould lifting shuttering curing and washing of shingle(A) R.C work including roofslab, beams columns ,rafts lintels and other structure member	337.00	P.% Cft	62008.00
7	7.36 3.68	Fabrication of mild steel reinforcement for cement concrete including cutting bending laying in position making joints and festeining including cost of binding wire (also includes removal rust from bars) (a) Tor bars. (S.I.No:08(b) P-16)	5001.70 4828.20	P.% Cwt P.% Cwt	36813.00 17768.00
8	216.00	Pacca brick work in ground floor in cement sand mortar 1:6. (S.I.No:05, P-25)	12674.35	P.% Sft	27377.00
9	809.00	Cement plaster 1:6 upto 20" height (b) 1/2" thick. (S.I.No:13(b) P-58)	2206.60	P.% Sft	17851.00

10	809.00	Cement plaster 3/8" thick upto 20" height ratio 1:4. (S.I.No:11(a) P-58)	2197.52	P.% Sft	17778.00
11	329.00	Providing and laying topping cement concrete 1:2:4 including surface finishing and dividing into panels. (S.I.No:16 (b) & 18, P-42)	2548.29	P.% Sft	8384.00
	13.00	(a) 1-1/2" thick topping. (b) 2" thick topping.	3275.50	P.% Sft	426.00
12	55.00	S/F in position iron / steel grill of 3/4" x 1/4" size flat iron of approved design i/c painting 3-coat etc complete. (weight not to be less than 3.7 Lbs / Sq. Foot of finished grill) (S.I.No:26, P-93)	180.50	P.% Sft	9928.00
13	51.00	Cement concrete plain including placing compacting and curing and washing stone aggregate without shuttering ration 1:2:4. (S.I.No:05, P-17)	14429.25	P.% Sft	7408.00
14	195.00	Laying floor of approved coloured glazed tiles 1/4" thick laid in situ cement and pigment on a bed or 3/4" thick cement mortar ratio 1:2. (S.I.No:25, P-49)	27747.06	P.% Sft	54107.00
15	70.00	Glazed tiles dado 1/4" thick laid in cement pigment over 1:2 cement sand mortar 3/4" thick cement concrete 1:2 (S.I.No:38, P-50)	28299.30	P.% Sft	19810.00
16	1004.00	Primary coat of chalk under distemper. (S.I.No:23, P-58)	442.75	P.% Sft	4445.00
17	1004.00	Distemping on wall 3-coat. (S.I.No:24 (c), P-53)	1079.65	P.% Sft	10840.00
				TOTAL	349140.10



[Signature]
Taluka Officer, (I&S)
Town Committee Sindhri
District Mirpurkhas

I am agreed to do above said work at the _____ % above/Below of S.R

CONTRACTOR

Taluka Officer, (I&S)
Town Committee Sindhri
District Mirpurkhas

BILLS QUANTITY/ SCHEDULE "B"

NIT NO. TC-SINDHRI/ 197 /2015 Dated 02-03-2015

SCHEME NO. (81)

NAME OF WORK:

CONSTRUCTION OF WATER TANK @ VILLAGE *Nihal Khan Rinduc*
Bishore shup **TALUKA SINDHRI**

NAME OF AGENCY: _____

Sr. No.	ITEMS	RATE	UNIT	Amount
1	Excavation for tanks reservoir in soft soil i/c trimming and dressing sides to true alignment/design section/profiles shape leveling of bed of tanks to correct level and grade i/c laying of earth in 6" layers for construction banks and dressing disposal of surplus excavated earth within one chain as directed by engineer incharge i/c providing fence guards lights flags wherever required lift upto 5'ft (1.52m) and lead upto one chain (30.52m) (PHSI No.1 page-67)	3000.00	P.%o Cft	7823.25
2	Excavation for Tanks and reservoirs in wet soil clay or mud i/c trimming and dressing sides true alignment/ design section/ profile and sides and shape leveling of beds of tanks to correct level and grade i/c laying of earth in 6" layers for construction of banks and dressing and disposal of surplus excavated earth within one chain as directed by Engineer incharge providing fence guards lights wherever resulting lift upto 5' ft and lead up to one chain (PHSI No. 14 Page - 74)	4800.00	P.%o Cft	5238.50
3	Excavation in foundation building bridges and other structures including level dressing refilling around structure with excavated earth watering and ramming lead upto 5' ft height (GSI No. 81 (B) Page- 04)	3176.25	P.%o Cft	1629.42
4	Stabilized layer of cement sand 1:3 2" thick on slope.(G.S.I.No:2 P. 74)	1577.40	P.% Cft	15008.33
5	Cement concrete plain i/c placing compacting finishing and curing complete i/c screening & washing of stone aggregate without shuttering (1:3:6) (GSI No: 5H Page - 17)	12595.00	P.% Cft	72209.34
6	Cement Concrete plain (1:2:4) i/c placing compacting finishing and curing complete i/c screening & washing of stone aggregate without shuttering (G.S.I.No:5F, P-17)	14429.25	P.% Cft	86954.99
7	Pacca Brick work in foundation and plinth in cement sand mortar (1:6) (GSI No. 4 (I) Page - 21)	11948.36	P.% Cft	42918.66
8	Pacca brick other than building i/c striking of joints upto 20' ft height in cement mortar (1:6) (GSI No. 7 (I) Page -22)	12346.65	P.% Cft	35358.34

9	2260.80	Cement plaster (1:4) upto 20' ft height ½" thick (GSI No. 1 (b) Page- 52)	2283.93	P.% Sft 51635.09
10	100.00	Providing RCC pipes and collars of class "B" digging the trenches to required depth & fixing in position i/c cutting fitting & jointing with asphalt composition cement mortar 1:1 & testing with water pressure to a head of 4 ft above the top of the highets pipe & refilling with asphalt excavated stuff.(G.S.I.No:2 (c) P-21)	163.00	P.Rft 16300.00
11	24.00	Making and fixing steel grateel door and Window with 1/16 thick sheeting i/c angle iron frame 2"x2x"x3/8 and 3/4" square bars 4" c/c with locking arrangements. (S.No: 23 P-91)	594.57	P.Sft 14269.68
12	193.23	Damp proof course with (cement sand and shingle concrete (1:2:4) i/c 2 coats of asphaltic mixture (GSI No. 28 (b) P-19)	3912.85	P.% Sft 7560.80
13	100.00	Providing G.I. Pipe Specials clps: etc fixing cutting fitting complete.(WSS I No: P-)	153.19	P.Rft 15319.00
14	1.00	Providing & Installing hand pumps with all assement 1:1 1/4" dia co sta'er wooden sho i/c basing fitting & fixing etc complete. (RA).	3550.00	P.Each 3550.00
15	2260.80	Distempering two coats.(G.S.I.No:24 (b) P-60)	1043.90	P.% Cft 23600.49 TOTAL 399375.88

 Taluka Officer, (I&S)
 Town Committee Sindhri
 District Mirpurkhas

I am agreed to do above said work at the _____ % above/Below of S.R

CONTRACTOR

Taluka Officer, (I&S)
 Town Committee Sindhri
 District Mirpurkhas

BILLS QUANTITY/ SCHEDULE "B"

NT NO. TC-SINDHRI/ 197 /2015 Dated 02-03-2015

SCHEME NO. 8a

NAME OF WORK:

CONSTRUCTION OF WATER TANK @ VILLAGE
Shulhahdyon TALUKA SINDHRI

Sandhal *Quinkhau*
UC

NAME OF AGENCY:

Sr. No.	ITEMS	RATE	UNIT	Amount
---------	-------	------	------	--------

1	Excavation for tanks reservoir in soft soil i/c trimming and dressing sides to true alignment/design section/profiles shape leveling of bed of tanks to correct level and grade i/c laying of earth in 6" layers for construction banks and dressing disposal of surplus excavated earth within one chain as directed by engineer incharge i/c providing fence guards lights flags wherever required lift upto 5'ft (1.52m) and lead upto one chain (30.52m) (PHSI No.1 page-67)	3000.00	P.%o Cft	7823.25
2	Excavation for Tanks and reservoirs in wet soil clay or mud i/c trimming and dressing sides true alignment/ design section/ profile and sides and shape leveling of beds of tanks to correct level and grade i/c laying of earth in 6" layers for construction of banks and dressing and disposal of surplus excavated earth within one chain as directed by Engineer incharge providing fence guards lights wherever resulting lift upto 5' ft and lead up to one chain (PHSI No. 14 Page - 74)	4800.00	P.%o Cft	5238.50
3	Excavation in foundation building bridges and other structures including level dressing refilling around structure with excavated earth watering and ramming lead upto 5' ft height (GSI No. 81 (B) Page-04)	3176.25	P.%o Cft	1629.42
4	Stabilized layer of cement sand 1:3 2" thick on slope. (G.S.I.No:2 P. 74)	1577.40	P.% Cft	15008.33
5	Cement concrete plain i/c placing compacting finishing and curing complete i/c screening & washing of stone aggregate without shuttering (1:3:6) (GSI No: 5H Page - 17)	12595.00	P.% Cft	72209.34
6	Cement Concrete plain (1:2:4) i/c placing compacting finishing and curing complete i/c screening & washing of stone aggregate without shuttering (G.S.I.No:5F, P-17)	14429.25	P.% Cft	86954.99
7	Pacca Brick work in foundation and plinth in cement sand mortar (1:6) (GSI No. 4 (I) Page - 21)	11948.36	P.% Cft	42918.66
8	Pacca brick other than building i/c striking of joints upto 20' ft height in cement mortar (1:6) (GSI No. 7 (I) Page -22)	12346.65	P.% Cft	35358.34



9	2260.80	Cement plaster (1:4) upto 20' ft height ½" thick (GSI No. 1 (b) Page- 52)	2283.93	P.% Sft 51635.09
10	100.00	Providing RCC pipes and collars of class "B" digging the trenches to required depth & fixing in position i/c cutting fitting & jointing with asphalt composition cement mortar 1:1 & testing with water pressure to a head of 4 ft above the top of the highets pipe & refilling with asphalt excavated stuff.(G.S.I.No:2 (c) P-21)	163.00	P.Rft 16300.00
11	24.00	Making and fixing steel grateel door and Window with 1/16 thick sheeting i/c angle iron frame 2"x2"x3/8 and 3/4" square bars 4" c/c with locking arrangements. (S.No: 23 P-91)	594.57	P.Sft 14269.68
12	193.23	Damp proof course with (cement sand and shingle concrete (1:2:4) i/c 2 coats of asphaltic mixture (GSI No. 28 (b) P-19)	3912.85	P.% Sft 7560.80
13	100.00	Providing G.I. Pipe Specials clps: etc fixing cutting fitting complete.(WSS I No: P-)	153.19	P.Rft 15319.00
14	1.00	Providing & Installing hand pumps with all assement 1:1 1/4" dia co sta'er wooden sho i/c basing fitting & fixing etc complete. (RA).	3550.00	P.Each 3550.00
15	2260.80	Distempering two coats.(G.S.I.No:24 (b) P-60)	1043.90	P.% Cft 23600.49 TOTAL 399375.88



[Signature]
Taluka Officer, (I&S)
Town Committee Sindhri
District Mirpurkhas

I am agreed to do above said work at the _____ % above/Below of S,R

CONTRACTOR

Taluka Officer, (I&S)
Town Committee Sindhri
District Mirpurkhas

BILLS QUANTITY/ SCHEDULE "B"

NIT NO. TC-SINDHRI/ 197 /2015 Dated 02-03-2015

SCHEME NO. 83

NAME OF WORK: CONSTRUCTION OF WATER TANK @ VILLAGE *Haji Abdulluh* UC
Phullabayan TALUKA SINDHRI *Qaimkhu*

NAME OF AGENCY: _____

Sr. No.	ITEMS	RATE	UNIT	Amount
1	Excavation for tanks reservoir in soft soil i/c trimming and dressing sides to true alignment/design section/profiles shape leveling of bed of tanks to correct level and grade i/c laying of earth in 6" layers for construction banks and dressing disposal of surplus excavated earth within one chain as directed by engineer incharge i/c providing fence guards lights flags wherever required lift upto 5'ft (1.52m) and lead upto one chain (30.52m) (PHSI No.1 page-67)	3000.00	P.%o Cft	7823.25
2	Excavation for Tanks and reservoirs in wet soil clay or mud i/c trirriming and dressing sides true alignment/ design section/ profile and sides and shape leveling of beds of tanks to correct level and grade i/c laying of earth in 6" layers for construction of banks and dressing and disposal of surplus excavated earth within one chain as directed by Engineer incharge providing fence guards lights wherever resulting lift upto 5' ft and lead up to one chain (PHSI No. 14 Page - 74)	4800.00	P.%o Cft	5238.50
3	Excavation in foundation building bridges and other structures including level dressing refilling around structure with excavated earth watering and ramming lead upto 5' ft height (GSI No. 81 (B) Page- 04)	3176.25	P.%o Cft	1629.42
4	Stabilized layer of cement sand 1:3 2" thick on slope.(G.S.I.No:2 P. 74)	1577.40	P.% Cft	15008.33
5	Cement concrete plain i/c placing compacting finishing and curing complete i/c screening & washing of stone aggregate without shuttering (1:3:6) (GSI No: 5H Page - 17)	12595.00	P.% Cft	72209.34
6	Cement Concrete plain (1:2:4) i/c placing compacting finishing and curing complete i/c screening & washing of stone aggregate without shuttering (G.S.I.No:5F, P-17)	14429.25	P.% Cft	86954.99
7	Pacca Brick work in foundation and plinth in cement sand mortar (1:6) (GSI No. 4 (I) Page - 21)	11948.36	P.% Cft	42918.66
8	Pacca brick other than building i/c striking of joints upto 20' ft height in cement mortar (1:6) (GSI No. 7 (I) Page -22)	12346.65	P.% Cft	35358.34

9	2260.80	Cement plaster (1:4) upto 20' ft height 1/2" thick (GSI No. 1 (b) Page- 52)	2283.93	P.% Sft	51635.09
10	100.00	Providing RCC pipes and collars of class "B" digging the trenches to required depth & fixing in position i/c cutting fitting & jointing with asphalt composition cement mortar 1:1 & testing with water pressure to a height of 4 ft above the top of the highest pipe & refilling with asphalt excavated stuff.(G.S.I.No:2 (c) P-21)	163.00	P.Rft	16300.00
11	24.00	Making and fixing steel grateel door and Window with 1/16 thick sheeting i/c angle iron frame 2"x2"x3/8 and 3/4" square bars 4" c/c with locking arrangements. (S.No: 23 P-91)	594.57	P.Sft	14269.68
12	193.23	Damp proof course with (cement sand and shingle concrete (1:2:4) i/c 2 coats of asphaltic mixture (GSI No. 28 (b) P-19)	3912.85	P.% Sft	7560.80
13	100.00	Providing G.I. Pipe Specials clips: etc fixing cutting fitting complete.(WSS I No: P-)	153.19	P.Rft	15319.00
14	1.00	Providing & Installing hand pumps with all assement 1:1 1/4" dia co sta'er wooden sho i/c basing fitting & fixing etc complete. (RA).	3550.00	P.Each	3550.00
15	2260.80	Distempering two coats.(G.S.I.No:24 (b) P-60)	1043.90	P.% Cft	23600.49
				TOTAL	399375.88

 Taluka Officer, (I&S)
 Town Committee Sindhri
 District Mirpurkhas

I am agreed to do above said work at the _____ % above/Below of S,R

CONTRACTOR

Taluka Officer, (I&S)
 Town Committee Sindhri
 District Mirpurkhas

BILLS QUANTITY/ SCHEDULE "B"

NIT NO. TC-SINDHRI/ 197 /2015 Dated 02-03-2015

SCHEME NO. 84

NAME OF WORK: REPAIR AND DE-SILTING AT WATER SUPPLY SCHEME PHULLAHDYOUN

NAME OF AGENCY: _____

Sr. No	QTY	ITEMS	RATE	UNIT	Amount
--------	-----	-------	------	------	--------

Part (A)

1		Earth work excavation ashes, sand soft or silt clearance undersressed lead upto 50 ft (GSI No. 2 P. No. 01)			1663.75 P. %o Cft 143748.00
	86400.00				

2		Full higher charges of the pumping set per day inclusive of wage of driver and Assistant fuel or electric energy plat forms required placing pumps at lower depth with suction and delivery pipes for pumping out water found at various depth from trenches including the cost of erection and dismating after completion of job PHSI NO. 23 (iii) P-No.77)			
	30.00		2500.00	P Day	75000.00

3		Extra every 50 ft additional lead 52 lead @ Rs. 100/78 P/Lead 5240/56 100 Cft			
	86400.00		5240.00	P. %o Cft	452784.38
					TOTAL 671532.38



Part (B)

1		Earth work for road embankment by bulldozers, including ploughing, mixing, clod breaking, dressing, compacting with optimum moisture content. Lead upto 1.00 miles and lift upto 5.00 ft. in all types of soil except rock. (If earth work is done by other than departmental agency). - Upto 85% Density Sch. of Rate, vol-III Part - VI, item No.3 (II - C), Page No. 2			
	15288.00		3656.23	P. %o Cft	55896.00

2		Erection and removal of centering for R.C.C. or plain cement concrete works of Partal wood (2nd class) (a) Vertical Schedule of Rate Vol: III Part - II = item 18 (b-ii) Page 21			
	819.00		3127.41	P. %o Cft	25613.00

Cement Concrete brick or stone ballast 1 1/2" to 2" gauge. Ratio 1:5:10
Schedule of Rate Vol: III Part - II = item 4 (b) Page 17

3

4368.00

8694.95 P.‰ Cft 379795.00

Cement concrete plain including placing, compacting, finishing and curing, complete (including screening and washing of stone aggregate without shuttering (Ratio 1:2:4)
Schedule of Rate Vol: III Part - II = item 5 (I) Page 18

4

3276.00

14435.29 P.‰ Sft 472900.00

Supplying and fixing inauguration Stone at site of work including Masonry work cartage of material etc complete.

5

1.00

5000.00 Each 5000.00
TOTAL 939204.00



[Signature]
Taluka Officer, (I&S)
Town Committee Sindhri
District Mirpurkhas

I am agreed to do above said work at the _____ % above/Below of S.R

CONTRACTOR

Taluka Officer, (I&S)
Town Committee Sindhri
District Mirpurkhas

SCHEDULE "B"/BILLS QUANTITY

NIT NO. TC-SINDHRI/ 197 /2015 Dated 02-03-2015

SCHEME NO. 85

NAME OF WORK: SUPPLYING OF SWING MACHINES IN TOWN COMMITTEE SINDHRI

NAME OF AGENCY: _____

Sr. No.	QTY	ITEMS	RATE	UNIT	Amount
---------	-----	-------	------	------	--------

1
Supply of swing machine quality of including silleka/singer swing machine with complete set and all accessories (M.R)

200.00

10000.00 Each 200000.00

TOTAL 200000.00



[Signature]
Taluka Officer, (I&S)
Town Committee Sindhri
District Mirpurkhas

I am agreed to do above said work at the _____ % above/Below of S.R

CONTRACTOR

Taluka Officer, (I&S)
Town Committee Sindhri
District Mirpurkhas

BILLS QUANTITY/ SCHEDULE "B"

NIT NO. TC-SINDHRI/ 197 /2015 Dated 02-03-2015

SCHEME NO. (86)

NAME OF WORK:

PROVIDING BRICK PAVEMENT @ VILLAGE *Bagir Khan Sharif*
Phulhalagan TALUKA SINDHRI

NAME OF AGENCY:

Sl. No.	QTY	ITEMS	RATE	UNIT	Amount
---------	-----	-------	------	------	--------

1	17812.50	Borrow pit excavation undressed lead upto 100' ft (b) ordinary soil.(G.S.I.No: 3 (a) P-1)	2117.50	P.%o Cft	37717.97
2	17812.50	Extra lead for 2 Miles Lead	5025.20	P.%o Cft	89511.38
3	17812.50	Laying earth 6" layers leveling dressing watering for compacton (Soft Ordinary or Hard Soil) (G.S.I.No: 13 (b) P-3)	354.00	P.%o Cft	6305.63
4	3750.00	Dry Brick edge paying sand ground i/c preparation of bed by watering ramming & bringing the same to proper chamber by 1/2" thick mud plaster.(G.S.I.No:5 P-40)	3823.57	P.% Cft	143383.88
					TOTAL 276918.84

[Signature]
Taluka Officer, (I&S)
Town Committee Sindhri
District Mirpurkhas

I am agreed to do above said work at the _____ % above/Below of S.R

CONTRACTOR

Taluka Officer, (I&S)
Town Committee Sindhri
District Mirpurkhas

300000

BILLS QUANTITY/ SCHEDULE "B"

NIT NO. TC-SINDHRI/ 197 /2015 Dated 02-03-2015

SCHEME NO. (87)

NAME OF WORK: PROVIDING BRICK PAVEMENT @ VILLAGE Dado Bagh Shoroc
Phulab dyan TALUKA SINDHRI

NAME OF AGENCY: _____

Sr. No.	ITEMS	RATE	P. %	Amount
---------	-------	------	------	--------

1	Borrow pit excavation undressed lead upto 100' ft (b) ordinary soil.(G.S.I.No: 3 (a) P-1)	2117.50	P. %	Cft 37717.97
	17812.50			
2	Extra lead for 2 Miles Lead	5025.20	P. %	Cft 89511.38
	17812.50			
3	Laying earth 6" layers leveling dressing watering for compacton (Soft Ordinary or Hard Soil) (G.S.I.No: 13 (b) P-3)	354.00	P. %	Cft 6305.63
	17812.50			
4	Dry Brick edge paying sand ground i/c preparation of bed by watering ramming & bringing the same to proper chamber by 1/2" thick mud plaster.(G.S.I.No:5 P-40)	3823.57	P. %	Cft .143383.88
	3750.00			
				TOTAL 276918.84

 Taluka Officer, (I&S)
 Town Committee Sindhri
 District Mirpurkhas

I am agreed to do above said work at the _____ % above/Below of S.R

CONTRACTOR

Taluka Officer, (I&S)
 Town Committee Sindhri
 District Mirpurkhas

300000

BILLS QUANTITY/ SCHEDULE "B"

NIT NO. TC-SINDHRI/ 197 /2015 Dated 02-03-2015

SCHEME NO. (88)

NAME OF WORK:

CONSTRUCTION OF WATER TANK @ VILLAGE *Mir Hassan* ^{*Haloroto*} _{*UC*}
Phullal diyon TALUKA SINDHRI

NAME OF AGENCY: _____

Sr. No.	ITEMS	RATE	UNIT	Amount
1	Excavation for tanks reservoir in soft soil i/c trimming and dressing sides to true alignment/design section/profiles shape leveling of bed of tanks to correct level and grade i/c laying of earth in 6" layers for construction banks and dressing disposal of surplus excavated earth within one chain as directed by engineer incharge i/c providing fence guards lights flags wherever required lift upto 5'ft (1.52m) and lead upto one chain (30.52m) (PHSI No.1 page-67)	3000.00	P.%o Cft	7823.25
2	Excavation for Tanks and reservoirs in wet soil clay or mud i/c trimming and dressing sides true alignment/ design section/ profile and sides and shape leveling of beds of tanks to correct level and grade i/c laying of earth in 6" layers for construction of banks and dressing and disposal of surplus excavated earth within one chain as directed by Engineer incharge providing fence guards lights wherever resulting lift upto 5' ft and lead up to one chain (PHSI No. 14 Page - 74)	4800.00	P.%o Cft	5238.50
3	Excavation in foundation building bridges and other structures including level dressing refilling around structure with excavated earth watering and ramming lead upto 5' ft height (GSI No. 81 (B) Page- 04)	3176.25	P.%o Cft	1629.42
4	Stabilized layer of cement sand 1:3 2" thick on slope.(G.S.I.No:2 P. 74)	1577.40	P.% Cft	15008.33
5	Cement concrete plain i/c placing compacting finishing and curing complete i/c screening & washing of stone aggregate without shuttering (1:3:6) (GSI No: 5H Page - 17)	12595.00	P.% Cft	72209.34
6	Cement Concrete plain (1:2:4) i/c placing compacting finishing and curing complete i/c screening & washing of stone aggregate without shuttering (G.S.I.No:5F, P-17)	14429.25	P.% Cft	86954.99
7	Pacca Brick work in foundation and plinth in cement sand mortar (1:6) (GSI No. 4 (I) Page - 21)	11948.36	P.% Cft	42918.66
8	Pacca brick other than building i/c striking of joints upto 20' ft height in cement mortar (1:6) (GSI No. 7 (I) Page -22)	12346.65	P.% Cft	35358.34

9	2260.80	Cement plaster (1:4) upto 20' ft height ½" thick (GSI No. 1 (b) Page- 52)	2283.93	P.% Sft	51635.09
10	100.00	Providing RCC pipes and collars of class "B" digging the trenches to required depth & fixing in position i/c cutting fitting & jointing with asphalt composition cement mortar 1:1 & testing with water pressure to a head of 4 ft above the top of the highets pipe & refilling with asphalt excavated stuff.(G.S.I.No:2 (c) P-21)	163.00	P.Rft	16300.00
11	24.00	Making and fixing steel grateel door and Window with 1/16 thick sheeting i/c angle iron frame 2"x2"x3/8 and 3/4" square bars 4" c/c with locking arrangements. (S.No: 23 P-91)	594.57	P.Sft	14269.68
12	193.23	Damp proof course with (cement sand and shingle concrete (1:2:4) i/c 2 coats of asphaltic mixture (GSI No. 28 (b) P-19)	3912.85	P.% Sft	7560.80
13	100.00	Providing G.I. Pipe Specials clips: etc fixing cutting fitting complete.(WSS I No: P-)	153.19	P.Rft	15319.00
14	1.00	Providing & Installing hand pumps with all assement 1:1 1/4" dia co sta'er wooden sho i/c basing fitting & fixing etc complete. (RA)	3550.00	P.Each	3550.00
15	2260.80	Distempering two coats.(G.S.I.No:24 (b) P-60)	1043.90	P.% Cft	23600.49
				TOTAL	399375.88



[Signature]
 Taluka Officer, (I&S)
 Town Committee Sindhri
 District Mirpurkhas

I am agreed to do above said work at the _____ % above/Below of S,R

CONTRACTOR

Taluka Officer, (I&S)
 Town Committee Sindhri
 District Mirpurkhas

BILLS QUANTITY/ SCHEDULE "B"

NIT NO. TC-SINDHRI/ 197 /2015 Dated 02-03-2015

SCHEME NO. (89)

NAME OF WORK:

CONSTRUCTION OF WATER TANK @ VILLAGE Ali Hassan Halepoto
Phulbadjan TALUKA SINDHRI

NAME OF AGENCY: _____

Sr. No.	ITEMS	RATE	UNIT	Amount
---------	-------	------	------	--------

1	Excavation for tanks reservoir in soft soil i/c trimming and dressing sides to true alignment/design section/profiles shape leveling of bed of tanks to correct level and grade i/c laying of earth in 6" layers for construction banks and dressing disposal of surplus excavated earth within one chain as directed by engineer incharge i/c providing fence guards lights flags wherever required lift upto 5'ft (1.52m) and lead upto one chain (30.52m) (PHSI No.1 page-67)	3000.00	P.%o Cft	7823.25
2	Excavation for Tanks and reservoirs in wet soil clay or mud i/c trimming and dressing sides true alignment/ design section/ profile and sides and shape leveling of beds of tanks to correct level and grade i/c laying of earth in 6" layers for construction of banks and dressing and disposal of surplus excavated earth within one chain as directed by Engineer incharge providing fence guards lights wherever resulting lift upto 5' ft and lead up to one chain (PHSI No. 14 Page - 74)	4800.00	P.%o Cft	5238.50
3	Excavation in foundation building bridges and other structures including level dressing refilling around structure with excavated earth watering and ramming lead upto 5' ft height (GSI No. 81 (B) Page- 04)	3176.25	P.%o Cft	1629.42
4	Stabilized layer of cement sand 1:3 2" thick on slope. (G.S.I.No:2 P. 74)	1577.40	P.% Cft	15008.33
5	Cement concrete plain i/c placing compacting finishing and curing complete i/c screening & washing of stone aggregate without shuttering (1:3:6) (GSI No: 5H Page - 17)	12595.00	P.% Cft	72209.34
6	Cement Concrete plain (1:2:4) i/c placing compacting finishing and curing complete i/c screening & washing of stone aggregate without shuttering (G.S.I.No:5F, P-17)	14429.25	P.% Cft	86954.99
7	Pacca Brick work in foundation and plinth in cement sand mortar (1:6) (GSI No. 4 (I) Page - 21)	11948.36	P.% Cft	42918.66
8	Pacca brick other than building i/c striking of joints upto 20' ft height in cement mortar (1:6) (GSI No. 7 (I) Page -22)	12346.65	P.% Cft	35358.34

9	2260.80	Cement plaster (1:4) upto 20' ft height ½" thick (GSI No. 1 (b) Page- 52)	2283.93	P.% Sft 51635.09
10	100.00	Providing RCC pipes and collars of class "B" digging the trenches to required depth & fixing in position i/c cutting fitting & jointing with asphalt composition cement mortar 1:1 & testing with water pressure to a head of 4 ft above the top of the highets pipe & refilling with asphalt excavated stuff.(G.S.I.No:2 (c) P-21)	163.00	P.Rft 16300.00
11	24.00	Making and fixing steel grateel door and Window with 1/16 thick sheeting i/c angle iron frame 2"x2x"x3/8 and 3/4" square bars 4" c/c with locking arrangements. (S.No: 23 P-91)	594.57	P.Sft 14269.68
12	193.23	Damp proof course with (cement sand and shingle concrete (1:2:4) i/c 2 coats of asphaltic mixture (GSI No. 28 (b) P-19)	3912.85	P.% Sft 7560.80
13	100.00	Providing G.I. Pipe Specials clps: etc fixing cutting fitting complete.(WSS I No: P-)	153.19	P.Rft 15319.00
14	1.00	Providing & Installing hand pumps with all assement 1:1 1/4" dia co sta'er wooden sho i/c basing fitting & fixing etc complete. (RA).	3550.00	P.Each 3550.00
15	2260.80	Distempering two coats.(G.S.I.No:24 (b) P-60)	1043.90	P.% Cft <u>23600.49</u> TOTAL 399375.88

 Taluka Officer, (I&S)
 Town Committee Sindhri
 District Mirpurkhas

I am agreed to do above said work at the _____ % above/Below of S,R

CONTRACTOR

Taluka Officer, (I&S)
 Town Committee Sindhri
 District Mirpurkhas

BILLS QUANTITY/ SCHEDULE "B"

NIT NO. TC-SINDHRI/ 197 /2015 Dated 02-03-2015

SCHEME NO. (90)

NAME OF WORK: CONSTRUCTION OF WATER TANK @ VILLAGE *ALLAH Rakho* UC
Phellalyer TALUKA SINDHRI *Roonjha*

NAME OF AGENCY: _____

Sr. No	ITEM	RATE	UNIT	AMOUNT
1	Excavation for tanks reservoir in soft soil i/c trimming and dressing sides to true alignment/design section/profiles shape leveling of bed of tanks to correct level and grade i/c laying of earth in 6"layers for construction banks and dressing disposal of surplus excavated earth within one chain as directed by engineer incharge i/c providing fence guards lights flags wherever required lift upto 5'ft (1.52m) and lead upto one chain (30.52m) (PHSI No.1 page-67)	3000.00	P.%o Cft	7823.25
2	Excavation for Tanks and reservoirs in wet soil clay or mud i/c trimming and dressing sides true alignment/ design section/ profile and sides and shape leveling of beds of tanks to correct level and grade i/c laying of earth in 6" layers for construction of banks and dressing and disposal of surplus excavated earth within one chain as directed by Engineer incharge providing fence guards lights wherever resulting lift upto 5' ft and lead up to one chain (PHSI No. 14 Page – 74)	4800.00	P.%o Cft	5238.50
3	Excavation in foundation building bridges and other structures including level dressing refilling around structure with excavated earth watering and ramming lead upto 5' ft height (GSI No. 81 (B) Page- 04)	3176.25	P.%o Cft	1629.42
4	Stabilized layer of cement sand 1:3 2" thick on slope.(G.S.I.No:2 P- 74)	1577.40	P.% Cft	15008.33
5	Cement concrete plain i/c placing compacting finishing and curing complete i/c screening & washing of stone aggregate without shuttering (1:3:6) (GSI No: 5H Page – 17)	12595.00	P.% Cft	72209.34
6	Cement Concrete plain (1:2:4) i/c placing compacting finishing and curing complete i/c screening & washing of stone aggregate without shuttering (G.S.I.No:5F, P-17)	14429.25	P.% Cft	86954.99
7	Pacca Brick work in foundation and plinth in cement sand mortar (1:6) (GSI No. 4 (I) Page – 21)	11948.36	P.% Cft	42918.66
8	Pacca brick other than building i/c striking of joints upto 20' ft height in cement mortar (1:6) (GSI No. 7 (I) Page –22)	12346.65	P.% Cft	35358.34

9	2260.80	Cement plaster (1:4) upto 20' ft height 1/2" thick (GSI No. 1 (b) Page- 52)	2283.93	P.% Sft 51635.09
10	100.00	Providing RCC pipes and collars of class "B" digging the trenches to required depth & fixing in position i/c cutting fitting & jointing with asphalt composition cement mortar 1:1 & testing with water pressure to a head of 4 ft above the top of the highets pipe & refilling with asphalt excavated stuff.(G.S.I.No:2 (c) P-21)	163.00	P.Rft 16300.00
11	24.00	Making and fixing steel grateel door and Window with 1/16 thick sheeting i/c angle iron frame 2"x2"x3/8 and 3/4" square bars 4" c/c with locking arrangements. (S.No: 23 P-91)	594.57	P.Stt 14269.68
12	193.23	Damp proof course with (cement sand and shingle concrete (1:2:4) i/c 2 coats of asphaltic mixture (GSI No. 28 (b) P-19)	3912.85	P.% Sft 7560.80
13	100.00	Providing G.I. Pipe Specials clps: etc fixing cutting fitting complete.(WSS I No: P-)	153.19	P.Rft 15319.00
14	1.00	Providing & Installing hand pumps with all assement 1:1 1/4" dia co sta'er wooden sho i/c basing fitting & fixing etc complete. (RA).	3550.00	P.Each 3550.00
15	2260.80	Distempering two coats.(G.S.I.No:24 (b) P-60)	1043.90	P.% Cft 23600.49 TOTAL 399375.88



[Signature]
Taluka Officer, (I&S)
Town Committee Sindhri
District Mirpurkhas

I am agreed to do above said work at the _____ % above/Below of S.R

CONTRACTOR

Taluka Officer, (I&S)
Town Committee Sindhri
District Mirpurkhas

BILLS QUANTITY/ SCHEDULE "B"

NIT NO. TC-SINDHRI/ 197 /2015 Dated 02-03-2015

SCHEME NO. (91)

NAME OF WORK: CONSTRUCTION OF WATER TANK @ VILLAGE *Naseer Khan* UC
Phullalyon TALUKA SINDHRI *Marsi*

NAME OF AGENCY: _____

Sr. No.	ITEMS	RATE	UNIT	Amount
1	Excavation for tanks reservoir in soft soil i/c trimming and dressing sides to true alignment/design section/profiles shape levelling of bed of tanks to correct level and grade i/c laying of earth in 6" layers for construction banks and dressing disposal of surplus excavated earth within one chain as directed by engineer incharge i/c providing fence guards lights flags wherever required lift upto 5'ft (1.52m) and lead upto one chain (30.52m) (PHSI No.1 page-67)	3000.00	P.%o Cft	7823.25
2	Excavation for Tanks and reservoirs in wet soil clay or mud i/c trimming and dressing sides true alignment/ design section/ profile and sides and shape leveling of beds of tanks to correct level and grade i/c laying of earth in 6" layers for construction of banks and dressing and disposal of surplus excavated earth within one chain as directed by Engineer incharge providing fence guards lights wherever resulting lift upto 5' ft and lead up to one chain (PHSI No. 14 Page - 74)	4800.00	P.%o Cft	5238.50
3	Excavation in foundation building bridges and other structures including level dressing refilling around structure with excavated earth watering and ramming lead upto 5' ft height (GSI No. 81 (B) Page- 04)	3176.25	P.%o Cft	1629.42
4	Stabilized layer of cement sand 1:3 2" thick on slope.(G.S.I.No:2 P. 74)	1577.40	P.% Cft	15008.33
5	Cement concrete plain i/c placing compacting finishing and curing complete i/c screening & washing of stone aggregate without shuttering (1:3:6) (GSI No: 5H Page - 17)	12595.00	P.% Cft	72209.34
6	Cement Concrete plain (1:2:4) i/c placing compacting finishing and curing complete i/c screening & washing of stone aggregate without shuttering (G.S.I.No:5F, P-17)	14429.25	P.% Cft	86954.99
7	Pacca Brick work in foundation and plinth in cement sand mortar (1:6) (GSI No. 4 (I) Page - 21)	11948.36	P.% Cft	42918.66
8	Pacca brick other than building i/c striking of joints upto 20' ft height in cement mortar (1:6) (GSI No. 7 (I) Page -22)	12346.65	P.% Cft	35358.34

9	2260.80	Cement plaster (1:4) upto 20' ft height 1/2" thick (GSI No. 1 (b) Page- 52)	2283.93	P.% Sft 51635.09
10	100.00	Providing RCC pipes and collars of class "B" digging the trenches to required depth & fixing in position i/c cutting fitting & jointing with asphalt composition cement mortar 1:1 & testing with water pressure to a head of 4 ft above the top of the highets pipe & refilling with asphalt excavated stuff.(G.S.I.No:2 (c) P-21)	163.00	P.Rft 16300.00
11	24.00	Making and fixing steel grateel door and Window with 1/16 thick sheeting i/c angle iron frame 2"x2"x3/8 and 3/4" square bars 4" c/c with locking arrangements. (S.No: 23 P-91)	594.57	P.Stt 14269.68
12	193.23	Damp proof course with (cement sand and shingle concrete (1:2:4) i/c 2 coats of asphaltic mixture (GSI No. 28 (b) P-19)	3912.85	P.% Sft 7560.80
13	100.00	Providing G.I. Pipe Specials clips: etc fixing cutting fitting complete.(WSS I No: P-)	153.19	P.Rft 15319.00
14	1.00	Providing & Installing hand pumps with all assement 1:1 1/4" dia co sta'er wooden sho i/c basing fitting & fixing etc complete. (RA)	3550.00	P.Each 3550.00
15	2260.80	Distempering two coats.(G.S.I.No:24 (b) P-60)	1043.90	P.% Cft 23600.49 TOTAL 399375.88



[Signature]
Taluka Officer, (I&S)
Town Committee Sindhri
District Mirpurkhas

I am agreed to do above said work at the _____ % above/Below of S,R

CONTRACTOR

Taluka Officer, (I&S)
Town Committee Sindhri
District Mirpurkhas

QUANTITY BILLS

NIT NO. TC-SINDHRI/ 197 /2015 Dated 02-03-2015

SCHEME NO. 72

NAME OF WORK: CONSTRUCTION OF MUSAFIRKHANA @ VILLAGE *M. Sharif Rind UC*
Phiralo

NAME OF AGENCY: _____

Sr. No.	QTY	ITEMS	RATE	UNIT	Amount
1	438.00	Excavation and foundation of building bridges and other structure i/c dagbelling dressing and refilling around the structure with excavated earth watering and remming lead upto one chain and lift upto 5'ft(b) In ordinary soil. (S.I.No: 18(b) P-4)	3176.25	P.%o Cft	1391.20
2	183.00	Cement concrete brick or stone ballast 1-1/2" thick to 2" guze ratio 1:5:10. (S.I.No: 4(b) P-14)	8694.95	P.%o Sft	15911.76
3	296.00	Pacca brick work in foundation and plinth in cement sand mortar 1:6 (S.I.NO:4 P-24)	11948.36	P.%o Cft	35367.15
4	292.00	Filling watering & remaining earth in floor with surplus earth from foundation lead upto one chain and lift upto 5'ft. (S.I.No:21, P-04)	1512.50	P.% Cft	442.00
5	299.00	Filling watering & remming earth under floor with new earth excavated from out side lead upto one chain and lift upto 5'ft. (S.I.No:22 P-04)	3630.00	P. CWT	1085.00
6	184.00	R.C.C work including all labour and material except the cost of steel reinforcement for bending and binding which will be paid separately. this rate also includes all kinds of forms mould lifting shuttering curing and washing of shingle(A) R.C work including roofslab, beams columns, rafts lintels and other structure member	337.00	P.% Cft	62008.00
7	7.36 3.68	Fabrication of mild steel reinforcement for cement concrete including cutting bending laying in position making joints and festeining including cost of binding wire (also includes removal rust from bars) (a) Tor bars. (S.I.No:08(b) P-16)	5001.70 4828.20	P.% Cwt P.% Cwt	36813.00 17768.00
8	246.00	Pacca brick work in ground floor in cement sand mortar 1:6. (S.I.No:05, P-25)	12674.35	P.% Sft	27377.00
9	809.00	Cement plaster 1:6 upto 20" height (b) 1/2" thick. (S.I.No:13(b) P-58)	2206.60	P.% Sft	17851.00

10	809.00	Cement plaster 3/8" thick upto 20" height ratio 1:4. (S.I.No:11(a) P-58)	2197.52	P.% Sft	17778.00
11	329.00	Providing and laying topping cement concrete 1:2:4 including surface finishing and dividing into panels. (S.I.No:16 (b) & 18, P-42)	2548.29	P.% Sft	8384.00
	13.00	(a) 1-1/2" thick topping. (b) 2" thick topping.	3275.50	P.% Sft	426.00
12	55.00	S/F in position iron / steel grill of 3/4" x 1/4" size flat iron of approved design i/c painting 3-coat etc complete. (weight not to be less than 3.7 Lbs / Sq; Foot of finished grill) (S.I.No:26, P-93)	180.50	P.% Sft	9928.00
13	51.00	Cement concrete plain including placing compacting and curing and washing stone aggregate without shuttering ration 1:2:4. (S.I.No:05, P-17)	14429.25	P.% Sft	7408.00
14	195.00	Laying floor of approved coloured glazed tiles 1/4" thick laid in situ cement and pigment on a bed or 3/4" thick cement mortar ratio 1:2. (S.I.No:25, P-49)	27747.06	P.% Sft	54107.00
15	70.00	Glazed tiles dado 3/4" thick laid in cement pigment over 1:2 cement sand mortar 3/4" thick cement concrete 1:2 (S.I.No:38, P-50)	28299.30	P.% Sft	19810.00
16	1004.00	Primary coat of chalk under distemper. (S.I.No:23, P-58)	442.75	P.% Sft	4445.00
17	1004.00	Distemping on wall 3-coat. (S.I.No:24 (c), P-53)	1079.65	P.% Sft	10840.00
				TOTAL	349140.10

Taluka Officer, (I&S)
Town Committee Sindhri
District Mirpurkhas

I am agreed to do above said work at the _____ % above/Below of S.R

CONTRACTOR

Taluka Officer, (I&S)
Town Committee Sindhri
District Mirpurkhas

BILLS QUANTITY/ SCHEDULE "B"

NIT NO. TC-SINDHRI/ 197 /2015 Dated 02-03-2015

SCHEME NO. 93

NAME OF WORK: CONSTRUCTION OF C.C ROAD AT VILLAGE *Dilbar Khan*
Kind UC *Khuraho*

NAME OF AGENCY: _____

Sr. No.	QTY	ITEMS	RATE	UNIT	Amount
1	4466.00	Earth work for road embankment by bulldozers, including ploughing, mixing, clod breaking, dressing, compacting with optimum moisture content. Lead upto 1.00 miles and lift upto 5.00 ft. in all types of soil except rock. (If earth work is done by other than departmental agency). Upto 85% Density Sch. of Rate, vol-III Part - VI, item No.3 (II - C), Page No. 2	3656.23	P.%o Cft	16329.00
2	239.00	Erection and removal of centering for R.C.C. or plain cement concrete works of Partal wood (2nd class) (a) Vertical Schedule of Rate Vol: III Part - II = item 18 (b-ii) Page 21	3127.41	P.%o Cft	7475.00
3	1276.00	Cement Concrete brick or stone ballast 1 1/2" to 2" gauge. Ratio 1:5:10 Schedule of Rate Vol: III Part - II = item 4 (b) Page 17	8694.95	P.%o Cft	110948.00
4	957.00	Cement concrete plain including placing, compacting, finishing and curing, complete (including screening and washing of stone aggregate without shuttering (Ratio 1:2:4) Schedule of Rate Vol: III Part - II = item 5 (f) Page 18	14435.29	P.%o Cft	138146.00

Supplying and fixing inauguration Stone at site of work including
Masonry work cartage of material etc complete.

5

1.00

5000.00

Each	5000.00
TOTAL	277898.00



Taluka Officer, (I&S)
Town Committee Sindhri
District Mirpurkhas

I am agreed to do above said work at the _____ % above/Below of S.R

CONTRACTOR

Taluka Officer, (I&S)
Town Committee Sindhri
District Mirpurkhas

BILLS QUANTITY/ SCHEDULE "B"

NIT NO. TC-SINDHRI/ 197 /2015 Dated 02-03-2015

SCHEME NO. (94)

NAME OF WORK: CONSTRUCTION OF WATER TANK @ VILLAGE *Fazal Rehman* UC
Khirako TALUKA SINDHRI *Padhan*

NAME OF AGENCY: _____

Sr. No.	ITEMS	RATE	UNIT	Amount
1	Excavation for tanks reservoir in soft soil i/c trimming and dressing sides to true alignment/design section/profiles shape leveling of bed of tanks to correct level and grade i/c laying of earth in 6" layers for construction of banks and dressing disposal of surplus excavated earth within one chain as directed by engineer incharge i/c providing fence guards lights flags wherever required lift upto 5'ft (1.52m) and lead upto one chain (30.52m) (PHSI No.1 page-6/)	3000.00	P.% Cft	7823.25
2607.75				
2	Excavation for Tanks and reservoirs in wet soil clay or mud i/c trimming and dressing sides true alignment/ design section/ profile and sides and shape leveling of beds of tanks to correct level and grade i/c laying of earth in 6" layers for construction of banks and dressing and disposal of surplus excavated earth within one chain as directed by Engineer incharge providing fence guards lights wherever resulting lift upto 5' ft and lead up to one chain (PHSI No. 14 Page - 74)	4800.00	P.% Cft	5238.50
1091.35				
3	Excavation in foundation building bridges and other structures including level dressing refilling around structure with excavated earth watering and ramming lead upto 5' ft height (GSI No. 81 (B) Page- 04)	3176.25	P.% Cft	1629.42
513.00				
4	Stabilized layer of cement sand 1:3 2" thick on slope.(G.S.I.No:2 P. 74)	1577.40	P.% Cft	15008.33
951.46				
5	Cement-concrete plain i/c placing compacting finishing and curing complete i/c screening & washing of stone aggregate without shuttering (1:3:6) (GSI No: 5H Page - 17)	12595.00	P.% Cft	72209.34
573.32				
6	Cement Concrete plain (1:2:4) i/c placing compacting finishing and curing complete i/c screening & washing of stone aggregate without shuttering (G.S.I.No:5F, P-17)	14429.25	P.% Cft	86954.99
602.63				
7	Pacca Brick work in foundation and plinth in cement sand mortar (1:6) (GSI No. 4 (I) Page - 21)	11948.36	P.% Cft	42918.66
359.20				
8	Pacca brick other than building i/c striking of joints upto 20' ft height in cement mortar (1:6) (GSI No. 7 (I) Page -22)	12346.65	P.% Cft	35358.34
286.38				

9	2260.80	Cement plaster (1:4) upto 20' ft-height 1/2" thick (GSI No. 1 (b) Page- 52)	2283.93	P.% Sft	51635.09
10	100.00	Providing RCC pipes and collars of class "B" digging the trenches to required depth & fixing in position i/c cutting fitting & jointing with asphalt composition cement mortar 1:1 & testing with water pressure to a head of 4 ft above the top of the highets pipe & refilling with asphalt excavated stuff.(G.S.I.No:2 (c) P-21)	163.00	P.Rft	16300.00
11	24.00	Making and fixing steel grateel door and Window with 1/16 thick sheeting i/c angle iron frame 2"x2"x3/8 and 3/4" square bars 4" c/c with locking arrangements. (S.No: 23 P-91)	594.57	P.Sft	14269.68
12	193.23	Damp proof course with (cement sand and shingle concrete (1:2:4) i/c 2 coats of asphaltic mixture (GSI No. 28 (b) P-19)	3912.85	P.% Sft	7560.80
13	100.00	Providing G.I. Pipe Specials clips: etc fixing cutting fitting complete.(WSS I No: P-)	153.19	P.Rft	15319.00
14	1.00	Providing & installing hand pumps with all assement 1:1 1/4" dia co sta'er wooden sho i/c basing fitting & fixing etc complete. (RA)	3550.00	P.Each	3550.00
15	2260.80	Distempering two coats.(G.S.I.No:24 (b) P-60)	1043.90	P.% Cft	23600.49
				TOTAL	399375.88

 Taluka Officer, (I&S)
 Town Committee Sindhri
 District Mirpurkhas

I am agreed to do above said work at the _____ % above/Below of S,R

CONTRACTOR

Taluka Officer, (I&S)
 Town Committee Sindhri
 District Mirpurkhas

BILLS QUANTITY/ SCHEDULE "B"

NIT NO. TC-SINDHRI/ 197 /2015 Dated 02-03-2015

SCHEME NO. (95)

NAME OF WORK:

^{& Nos} CONSTRUCTION OF CULVERT @ VILLAGE Fazal Rehman ^{Patton} UC

Khiraha Taluka Sindhri

NAME OF AGENCY:



1	295.75	Excavation in foundation building bridges and other structures including level dressing refilling around structure with excavated earth watering and ramming lead upto 5' ft height (GSI No. 1 page-	3176.25	P.% Cft	939.38
2	42.25	Cement Concrete brick or stone ballast 1 1/2" to 2" in ratio (1:5:10) etc complete (S.I.No: 4C, P-15)	8694.50	P.% Cft	3673.43
3	16.25	Cement Concrete palin (1:2:4) i/c placing compacting finishing and curing complete i/c screening & washing of stone aggregate without shuttering (G.S.I.No:5, P-17)	11288.75	P.% Cft	1834.42
4	141.61	Pacca Brick work in foundation and plinth in cement sand mortar (1:6) (GSI No. 4 (I) Page - 23)	11948.36	P.% Cft	16920.07
5	61.75	Reinforced Cement Concrete work i/c all labour & material except the cost of steel reinforced & its labour for bending & binding which will be paid separately this rate also i/c all kinds of forms moulds lifting shuttering curing rendering & finishing the	337.00	P.% Cft	20809.75
6	3.03	Fabrication of mild steel reinforced for cement concrete i/c cutting, bending, laying, in position making joints & fastenings i/c cost of binding wire also i/c removal of rust from bars(G.S.I.No:7 (ii) , P-20)	5001.70	PO. Cwt	15166.99
7	175.08	Cement plaster (1:4) upto 20' ft height 1/2" thick (GSI No. 13 (b) Page- 58)	2206.60	P.% Cft	3863.20
				TOTAL	63207.24

Taluka Officer, (I&S)
Town Committee Sindhri
District Mirpurkhas

I am agreed to do above said work at the _____ % above/Below of S.R

CONTRACTOR

Taluka Officer, (I&S)
Town Committee Sindhri
District Mirpurkhas

QUANTITY BILLS

NIT NO. TC-SINDHRI/ 197 /2015 Dated 02-03-2015

SCHEME NO. 96

NAME OF WORK: CONSTRUCTION OF DRAINS @ VILLAGE SHAH BUX LASHARI UC
KHIRAHO

NAME OF AGENCY: _____

Sr. No.	QTY	ITEMS	RATE	UNIT	Amount
1	1506.00	Excavation in foundation of Building, Bridges and other structures including dagbelling dressing, refilling around structure with excavated earth, watering and ramming.lead upto 5.00 ft. (In Ordinary soil) Schedule of Rate Vol: III Part - II = item 18 (b) Page 4&5	3176.25	P.%o Cft	4783.43
2	377.00	Cement Concrete brick or stone ballast 1 1/2" to 2" gauge, Ratio 1:4:8 Schedule of Rate Vol: III Part - II = item 4 (b) Page 17	9416.28	P.%o Cft	35499.38
3	1501.00	Pucca brick work in foundation and plinth in cement sand mortar Ratio 1:4 Schedule of Rate Vol: III Part - II = item 4 (i-c) Page 24	12501.41	P.%o Cft	187646.16
4	251.00	Cement concrete plain including placing, compacting, finishing and curing, complete (including screening and washing of stone aggregate without shuttering (Ratio 1:2:4) Schedule of Rate Vol: III Part - II = item 5 (f) Page 18	14429.25	P.% Cft	36217.42
5	1.97	Febrication of mild steel reinforcement for cement concrete including cutting, bending, laying in position, making joints and fastenings including cost of binding wire (also includes removal of	4820.20	P.% Cwt	9495.79
6	377.00	Reinforced cement concrete work including all labour and materials except the cost of steel reinforcement and its labour for bending and binding which will be paid separately. This rate also includes all kinds of forms moulds: lifting shuttering curing	337.00	P.% Cft	127049.00



7 Cement Plaster 1:3 upto 20.0' height: 1/2" thick.
879.00 Schedule of Rate Vol: III Part - II = item 10 (b) Page 58

2344.59 P.% Cft 20608.95
TOTAL 421299.00



Taluka Officer, (I&S)
Town Committee Sindhri
District Mirpurkhas

I am agreed to do above said work at the _____ % above/Below of S.R

CONTRACTOR

Taluka Officer, (I&S)
Town Committee Sindhri
District Mirpurkhas

QUANTITY BILLS

NIT NO. TC-SINDHRI/ 197 /2015 Dated 02-03-2015

SCHEME NO. 97

NAME OF WORK: Repair of Water Tank & Construction of Overhead Tank @ Village
Mohammad Bachal Mari UC Khiraho

NAME OF AGENCY: _____

Sr. No.	QTY	ITEMS	RATE	UNIT	Amount
1	576.00	Excavation in foundation building bridges and other structures including deg belling dressing refilling arround structure with excavated earth watering and ramming lead upto 5ft (GSI No. 18 (b) Page No. 4)	3176.25	P.% Cft	1829.52
2	138.00	C.C Brick ballast or stone 1 1/2" to 2" thick in 1:4:8 GSI No. 4 (b) Page No. 17)	11288.75	P.% Cft	15578.48
3	505.85	RCC work in roof slab beam in (1:2:4) ratio GSI No. 6 Page No. 19)	337.00	P.%o Cft	170472.00
4	24.84 3633.00	Fabrication of mild steel reinforcement for cement concrete i/c cutting bending laying in position making joints and fastening i/c	5001.7 4828.20	P. Cwt P. Cwt	99384.00 47172.00
5	75.00	Pucca brick work in iron floor in 1:6 Ratio (GSI No. 5 (i) e Page No. 25)	4246.30	P.% Cft	3185.00
6	214.00	Cement plaster 1/2" thick (1:4) GSI No. 11 a, 12 a, Page No. 58	2197.52	P.%o Sft	4703.00
7	190.00	Cement pointing struck joints on wall in 1:3 Ratio GSI No. 19 (b) Page No. 59	2206.60	P.% Sft	4193.00
8	64.00	CC topping 2" thick in 1:2:4 Ratio GSI No. 16 (c) Page No. 47	3275.50	P.% Sft	2096.00

9	2.14	Small iron work such as gusst plate knees bends strirrups rings etc i/c cutting drilling reverting handling etc complete. GSI No. 1 Page No. 91	6420.61	P.% Cwt	13740.00
10	214.00	White wash 3 coats GSI No 26 (c) Page No. 54	829.95	P.% Sft	1776.00
11	190.00	Color wash 2 Coats GSI No. 25 (b) Page No. 54	859.90	P.% Sft	1633.00
12	145.00	CC Topping 1" thick in (1:2:4) Ratio GSI No. 16 (a) Page No. 47	1915.13	P.% Sft	2777.00
13	1.00	P/F water pumping set 1 H,P mono block single phase 220 volts with 2 1/2 x 1" suchtion and delivery 90 ft of required size and fixing with nuts and bolts complete in all respect. (M.R)	67000.00	Each	67000.00
14	1.00	P/F Automatic push button type starter three phase 440 Volts 5 including fixing on a prepared board and necessary connection etc. complete. M.R	10390.00	Set	10390.00
15	100.00	Providing GI Pipe & special etc i/c fixing cutting and fitting complete with and i/c the cost of cutting trench upto 2 1/2 feet deeprefitting water ramming & disposal of surplus earth within one	73.21	Each	7321.00
					TOTAL 453250.00

 Taluka Officer, (I&S)
 Town Committee Sindhri
 District Mirpurkhas

I am agreed to do above said work at the _____ % above/Below of S.R

CONTRACTOR

Taluka Officer, (I&S)
 Town Committee Sindhri
 District Mirpurkhas

BILLS QUANTITY/ SCHEDULE "B"

NIT NO. TC-SINDHRI/ 197 /2015 Dated 02-03-2015

SCHEME NO. (98)

NAME OF WORK:

PROVIDING BRICK PAVEMENT @ VILLAGE *Haji Darya Khoro Mari UC*
Khiyabo TALUKA SINDHRI

NAME OF AGENCY: _____

S. No.	QTY	ITEMS	Rate	Amount
--------	-----	-------	------	--------

1	23750.00	Borrow pit excavation undressed lead upto 100' ft (b) ordinary soil.(G.S.I.No: 3 (a) P-1)	2117.50	P.% Cft 50290.63
2	23750.00	Extra lead for 2 Miles Lead	5025.20	P.% Cft 119348.50
3	23750.00	Laying earth 6" layers leveling dressing watering for compacton (Soft Ordinary or Hard Soil) (G.S.I.No: 13 (b) P-3)	354.00	P.% Cft 8407.50
4	5000.00	Dry Brick edge paying sand ground i/c prepartion of bed by watering ramming & bringing the same to proper chamber by 1/2" thick mud plaster.(G.S.I.No:5 P-40)	3823.57	P.% Cft 191178.50
			TOTAL	369225.13

Taluka Officer, (I&S)
Town Committee Sindhri
District Mirpurkhas

I am agreed to do above said work at the _____ % above/Below of S.R

CONTRACTOR

Taluka Officer, (I&S)
Town Committee Sindhri
District Mirpurkhas

Lpccccc

QUANTITY BILLS

NIT NO. TC-SINDHRI/ 197 /2015 Dated 02-03-2015

SCHEME NO. 99

NAME OF WORK: Repair of U/G Tank & Installation of Motor Pump with pipe line Town Committee Sindhri

NAME OF AGENCY: _____

Sr. No.	QTY	ITEMS	RATE	UNIT	Amount
1	3250.00	Excavation in foundation building bridges and other structures including deg belling dressing refilling around structure with excavated earth watering and ramming lead upto 5ft (GSI No. 18 (b) Page No. 4)	3176.25	P.% Cft	10322.81
2	1300.00	Providing Laying PVC Presure pipe of class B fixing trenches i/c cutting filling and jointing with Z joint one rubber ring i/c pesting water to a head of 60 meter Page No. 22 Item No. 1	90.00	P. Rft	117000.00
3	1300.00	Cement plaster 1:4 upto 20" height (b) 1/2" thick. (S.I.No:13(b) P-52)	2206.60	P.%o Sft	28686.00
4	1300.00	Cement plaster 3/8"thick upto 20"heigh ratio 1:4. (S.I.No:11(a) P-52)	2197.52	P.%o Sft	28568.00
5	1.00	P/F water pumping set 1 H.P mono block single phase 220 volts with 2 1/4 x 1" suction and delivery 90 ft of required size and fixing with nuts and bolts complete in all respect. (M.R)	78500.00	Each	78500.00
6	1.00	P/F water pumping set 1 H.P mono block single phase 220 volts with 2 1/4 x 1" suction and delivery 90 ft of required size and fixing with nuts and bolts complete in all respect. (M.R)	34600.00	Set	34600.00

TOTAL 297676.81

 Taluka Officer, (I&S)
 Town Committee Sindhri
 District Mirpurkhas

I am agreed to do above said work at the _____ % above/Below of S.R

CONTRACTOR

Taluka Officer, (I&S)
 Town Committee Sindhri
 District Mirpurkhas

QUANTITY BILLS

NIT NO. TC-SINDHRI/ 197 /2015 Dated 02-03-2015

SCHEME NO. 100

NAME OF WORK: CONSTRUCTION OF 2 ROOMS IN TOWN COMMITTEE SINDHRI

NAME OF AGENCY: _____

Sl. No.	QTY	ITEMS	RATE	UNIT	Amount
1	672.00	R.C.C work including all labour and material except the cost of steel reinforcement for bending and binding which will be paid separately. this rate also includes all kinds of forms mould lifting shuttering curing and washing of shingle(A) R.C work including roofslab, beams columns, ratts lintels and other structure member	337.00	P.% Cft	226590.00
2	26.90 13.45	Fabrication of mild steel reinforcement for cement concrete including cutting bending laying in position making joints and festeing including cost of binding wire (also includes removal rust from bars) (a) Tor bars. (S.I.No:08(b) P-16) (a) Tar Bar (b) Mild Steel	5001.70 4828.20	P.% Cwt P.% Cwt	134521.00 64927.00
3	755.00	Pacca brick work in foundation and plinth in cement sand mortar 1:6 (S.I.NO;4 P-24)	13158.00	P.%o Cft	99314.00
4	3633.00	Cement plaster 1:6 upto 20" height (b) 1/2" thick. (S.I.No:13(b) P-58)	2206.60	P.% Sft	80155.00
5	3633.00	Cement plaster 3/8"thick upto 20"height ratio 1:4. (S.I.No:11(a) P-58)	2197.52	P.% Sft	79825.00
6	757.00	Laying floor of approved coloured glazed tiles 1/4" thick laid in situ cement and pigment on a bed or 3/4" thick cement mortar ratio 1:2. (S.I.No:25, P-49)	27747.06	P.%o Sft	210045.24
7	409.00	Glazed tiles dado 1/4" thick laid in cement pigment over 1:2 cement sand mortar 3/4"thick cement concrete 1:2	28299.30	P.% Sft	115744.00
8	757.00	Primary coat of chalk under distemper. (S.I.No:23, P-58)	442.75	P.% Sft	3352.00

9	757.00	Distemping on wall 3-coat.(S.I.No:24 (c), P-53)	1079.65	P.% Sft	8173.00
10	2265.00	A preparing the surface and painting with matt finish i/c rubbing the surface with bathy (Silicon carbide rubbing brick) filling the voids with zink/chalk/plaster of prais mixture, applying first coat	2717.00	P.% Sft	61540.00
11	1236.00	Preparing the surface and applying rock wall/ shield (Natural wall texture) coating to provide durable crust to wall, thickness b/w 2mm to 32 mm (1/8") with acrylic copolymer emulsion, selected	4504.50	P.% Sft	55676.00
12	112.00	Supplying and fixing inposition Aluminium channels framing for hinged doors or alcop made with 5 mm thick tinted glass glazing (Belgium) and alpha (Japan) locks i/c handles, stoppers etc.(Page	1507.66	P.% Sft	168858.00
13	152.00	Supplying and fixing inposition Aluminium channels framing for slidding windows and ventilators of alcop made with 5 mm thick tinted glass glazing (Belgium) and Aluminium fly screen i/c	1647.69	P.% Sft	250449.00
14	2.00	W.C Pan of not less than 23" clear opening between flushing rims and 3 gallons flushing tank with 4" dia C.I Trape (Page No. 01 GSI No. 1	5044.60	P.% Sft	10089.00
15	1.00	Supply & fixing of fibre glass tank approved quality and design and wall thickness and specified i.e. cast of nuts, bolts and fixing in plate farm of cement concrete (1:3:6) and makin connections	30773.42	Each	30773.00
16	300.00	Providing G.I 1/2" Pipe, Special and clamps etc, including fixing cutting &	73.21	P Rft	21963.00
17	6.00	Supplying and fixing in position brass cock 1/2" dia (P. No. 16 Item No. 2 (b)	150.92	P.% Sft	906.00
				TOTAL	1622900.24



Taluka Officer, (I&S)
Town Committee Sindhri
District Mirpurkhas

I am agreed to do above said work at the _____ % above/Below of S.R

CONTRACTOR

Taluka Officer, (I&S)
Town Committee Sindhri
District Mirpurkhas

QUANTITY BILLS

NIT NO. TC-SINDHRI/ 197 /2015 Dated 02-03-2015

SCHEME NO. 101

NAME OF WORK: CONSTRUCTION OF PUBLIC TOILET AND MAIN GATE OF TC SINDHRI OFFICE

NAME OF AGENCY: _____

Sr. No.	QTY	ITEMS	RATE	UNIT	Amount
1	543.00	Excavation and foundation of building bridges and other structure i/c dagbelling dressing and refilling around the structure with excavated earth watering and remming lead upto one chain and lift upto 5'ft(b) In ordinary soil. (S.I.No: 18(b) P-4)	3176.25	P.%o Cft	1724.70
2	78.50	Cement concrete brick or stone ballast 1-1/2" thick to 2" guze ratio 1:5:10. (S.I.No: 4(b) P-14)	11288.75	P.%o Sft	8861.67
3	449.90	Pacca brick work in foundation and plinth in cement sand mortar 1:6 (S.I.NO;4 P-24)	11948.36	P.%o Cft	53755.67
4	385.00	Pacca brick work in foundation and plinth in cement sand mortar 1:6 (S.I.NO;4 P-24)	12899.70	P.%o Cft	49663.85
5	135.00	R.C.C work including all labour and material except the cost of steel reinforcement for bending and binding which will be paid separately, this rate also includes all kinds of forms mould lifting shuttering curing and washing of shingle(A) R.C work including roofslab, beams columns, rafts lintels and other structure member	337.00	P.% Cft	45495.00
6	5.41 2.70	Fabrication of mild steel reinforcement for cement concrete including cutting bending laying in position making joints and festeining including cost of binding wire (also includes removal rust from bars) (a) Tor bars. (S.I.No:08(b) P-16)	5001.70 4828.20	P.% Cwt P.% Cwt	27050.00 13056.00
7	182.00	Making and fixing steel grated doors with 1/16" thick sheeting i/c angle iron frame 2"x 2" 3/8" and 3/4" sqyure vars 4" centre to	726.72	P.% Sft	132263.04
8	968.00	Cement plaster 1:6 upto 20" height (b) 1/2" thick. (S.I.No:13(b) P-58)	2206.60	P.% Sft	21349.00
9	968.00	Cement plaster 3/8"thick upto 20"heigh ratio 1:4. (S.I.No:11(a) P-58)	2197.52	P.% Sft	21261.00

10	482.00	Painting new surface (c) Preparing surface and painting doors and windows any type 03- coats (S.I. No. 05 (C-III) Page No. 70)	2116.41	P.% Sft	3852.00
11	968.00	White washing on walls (a) 01-coat (1st Coat over primary coat) S.I No. 26(a) P-54)	416.63	P.% Sft	4033.00
12	968.00	Distempering on walls 02-coats (S.I No. 24 (b) P-54)	1043.90	P.% Sft	10105.00
13	2.00	W.C Pan of not less than 23" clear opening between flushing rims and 3 gallons flushing tank with 4" dia C.I Trape (Page No. 01 GSI No. 1	5044.60	P.% Sft	10089.00
14	1.00	Supply & fixing of fibre glass tank approved quality and design and wall thickness and specified i.e. cast of nuts, bolts and fixing in plate form of cement concrete (1:3:6) and makin connections	30773.42	Each	30773.00
15	90.00	Providing G.I 1/2" Pipe, Special and clamps etc, including fixing cutting &	73.21	P Rft	6589.00
16	6.00	Supplying and fixing in position brass cock 1/2" dia (P. No. 16 Item No. 2 (b)	150.92	P.% Sft	906.00
				TOTAL	440953.00



(Signature)
 Taluka Officer, (I&S)
 Town Committee Sindhri
 District Mirpurkhas

I am agreed to do above said work at the _____ % above/Below of S.R

CONTRACTOR

Taluka Officer, (I&S)
 Town Committee Sindhri
 District Mirpurkhas

BILLS QUANTITY/ SCHEDULE "B"

NIT NO. TC-SINDHRI/ 197 /2015 Dated 02-03-2015

SCHEME NO. 102

NAME OF WORK:

CONSTRUCTION OF C.C ROAD AT VILLAGE Various villages
8 1/2 Kharab UC Kharab

NAME OF AGENCY:

Sr. No.	QTY	ITEMS	RATE	UNIT	Amount
---------	-----	-------	------	------	--------

1	45178.00	Earth work for road embankment by bulldozers, including ploughing, mixing, clod breaking, dressing, compacting with optimum moisture content. Lead upto 1.00 miles and lift upto 5.00 ft. in all types of soil except rock. (If earth work is done by other than departmental agency). Upto 85% Density Sch. of Rate, vol-III Part - VI, item No.3 (II - C), Page No. 2	3656.23	P.‰o Cft	165181.00
2	2420.00	Erection and removal of centering for R.C.C. or plain cement concrete works of Partal wood (2nd class) (a) Vertical Schedule of Rate Vol: III Part - II = item 18 (b-ii) Page 21	3127.41	P.‰o Cft	75683.00
3	12908.00	Cement Concrete brick or stone ballast 1 1/2" to 2" gauge. Ratio 1:5:10 Schedule of Rate Vol: III Part - II = item 4 (b) Page 17	8694.95	P.‰o Cft	1122344.00
4	9681.00	Cement concrete plain including placing, compacting, finishing and curing, complete (including screening and washing of stone aggregate without shuttering (Ratio 1:2:4) Schedule of Rate Vol: III Part - II = item 5 (f) Page 18	14435.29	P.‰o Cft	1397480.00

Supplying and fixing inauguration Stone at site of work including
Masonry work cartage of material etc complete.

5

1.00

5000.00

Each	5000.00
TOTAL	2765688.00



Taluka Officer, (I&S)
Town Committee Sindhri
District Mirpurkhas

I am agreed to do above said work at the _____ % above/Below of S.R

CONTRACTOR

Taluka Officer, (I&S)
Town Committee Sindhri
District Mirpurkhas

BILLS QUANTITY/ SCHEDULE "B"

NIT NO. TC-SINDHRI/ 197 /2015 Dated 02-03-2015

SCHEME NO. 103

NAME OF WORK: CONSTRUCTION OF WATER TANK @ VILLAGE *Various villages* ^{NC}
Khiralo TALUKA SINDHRI

NAME OF AGENCY: _____

Sr. No.	ITEMS	RATE	UNIT	Amount
1	Excavation for tanks reservoir in soft soil i/c trimming and dressing sides to true alignment/design section/profiles shape leveling of bed of tanks to correct level and grade i/c laying of earth in 6" layers for construction banks and dressing disposal of surplus excavated earth within one chain as directed by engineer incharge i/c providing fence guards lights flags wherever required lift upto 5'ft (1.52m) and lead upto one chain (30.52m) (PHSI No.1 page-67)	3000.00	P.%o Cft	7823.25
2	Excavation for Tanks and reservoirs in wet soil clay or mud i/c trimming and dressing sides true alignment/ design section/ profile and sides and shape leveling of beds of tanks to correct level and grade i/c laying of earth in 6" layers for construction of banks and dressing and disposal of surplus excavated earth within one chain as directed by Engineer incharge providing fence guards lights wherever resulting lift upto 5' ft and lead up to one chain (PHSI No. 14 Page - 74)	4800.00	P.%o Cft	5238.50
3	Excavation in foundation building bridges and other structures including level dressing refilling around structure with excavated earth watering and ramming lead upto 5' ft height (GSI No. 81 (B) Page- 04)	3176.25	P.%o Cft	1629.42
4	Stabilized layer of cement sand 1:3 2" thick on slope.(G.S.I.No:2 P- 74)	1577.40	P.% Cft	15008.33
5	Cement concrete plain i/c placing compacting finishing and curing complete i/c screening & washing of stone aggregate without shuttering (1:3:6) (GSI No: 5H Page - 17)	12595.00	P.% Cft	72209.34
6	Cement Concrete plain (1:2:4) i/c placing compacting finishing and curing complete i/c screening & washing of stone aggregate without shuttering (G.S.I.No:5F, P-17)	14429.25	P.% Cft	86954.99
7	Pacca Brick work in foundation and plinth in cement sand mortar (1:6) (GSI No. 4 (I) Page - 21)	11948.36	P.% Cft	42918.66
8	Pacca brick other than building i/c striking of joints upto 20' ft height in cement mortar (1:6) (GSI No. 7 (I) Page -22)	12346.65	P.% Cft	35358.34

9	2260.80	Cement plaster (1:4) upto 20' ft height ½" thick (GSI No. 1 (b) Page- 52)	2283.93	P.% Sft 51635.09
10	100.00	Providing RCC pipes and collars of class "B" digging the trenches to required depth & fixing in position i/c cutting fitting & jointing with asphalt composition cement mortar 1:1 & testing with water pressure to a head of 4 ft above the top of the highets pipe & refilling with asphalt excavated stuff.(G.S.I.No:2 (c) P-21)	163.00	P.Rft 16300.00
11	24.00	Making and fixing steel grateel door and Window with 1/16 thick sheeting i/c angle iron frame 2"x2"x3/8 and 3/4" square bars 4" c/c with locking arrangements. (S.No: 23 P-91)	594.57	P.Sft 14269.68
12	193.23	Damp proof course with (cement sand and shingle concrete (1:2:4) i/c 2 coats of asphaltic mixture (GSI No. 28 (b) P-19)	3912.85	P.% Sft 7560.80
13	100.00	Providing G.I. Pipe Specials clps: etc fixing cutting fitting complete.(WSS I No: P-)	153.19	P.Rft 15319.00
14	1.00	Providing & Installing hand pumps with all assement 1:1 1/4" dia co sta'er wooden sho i/c basing fitting & fixing etc complete. (RA).	3550.00	P.Each 3550.00
15	2260.80	Distempering two coats.(G.S.I.No:24 (b) P-60)	1043.90	P.% Cft 23600.49 TOTAL 399375.88



Taluka Officer, (I&S)
Town Committee Sindhri
District Mirpurkhas

I am agreed to do above said work at the _____ % above/Below of S,R

CONTRACTOR

Taluka Officer, (I&S)
Town Committee Sindhri
District Mirpurkhas

BILLS QUANTITY/ SCHEDULE "B"

NIT NO. TC-SINDHRI/ 197 /2015 Dated 02-03-2015

SCHEME NO. 104

NAME OF WORK: CONSTRUCTION OF CULVERT @ VILLAGE *Various Villages* & UC *Khirabo*
Taluka Sindhri

NAME OF AGENCY: _____

S.No	ITEMS	RATE	UNIT	Amount
1	Excavation in foundation building bridges and other structures including level dressing, refilling around structure with excavated earth watering and ramming lead upto 5' ft height (GSI No. 1 page-	3176.25	P.%o Cft	939.38
2	Cement Concrete brick or stone ballast 1 1/2" to 2" in ratio (1:5:10) etc complete (S.I.No: 4C, P-15)	8694.50	P.%o Cft	3673.43
3	Cement Concrete plain (1:2:4) i/c placing compacting finishing and curing complete i/c screening & washing of stone aggregate without shuttering (G.S.I.No:5, P-17)	11288.75	P.%o Cft	1834.42
4	Pacca Brick work in foundation and plinth in cement sand mortar (1:6) (GSI No. 4 (I) Page - 23)	11948.36	P.% Cft	16920.07
5	Reinforced Cement Concrete work i/c all labour & material except the cost of steel reinforced & its labour for bending & binding which will be paid separately this rate also i/c all kinds of forms moulds lifting shuttering curing rendering & finishing the	337.00	P.% Cft	20809.75
6	Fabrication of mild steel reinforced for cement concrete i/c cutting, bending, laying, in position making joints & fastenings i/c cost of binding wire also i/c removal of rust from bars(G.S.I.No:7 (ii) , P-20)	5001.70	PO. Cwt	15166.99
7	Cement plaster (1:4) upto 20' ft height 1/2" thick (GSI No. 13 (b) Page- 58)	2206.60	P.% Cft	3863.20
TOTAL				63207.24



 Taluka Officer, (I&S)
 Town Committee Sindhri
 District Mirpurkhas

I am agreed to do above said work at the _____ % above/Below of S.R

CONTRACTOR

Taluka Officer, (I&S)
 Town Committee Sindhri
 District Mirpurkhas

BILLS QUANTITY/ SCHEDULE "B"

NIT NO. TC-SINDHRI/ 197 /2015 Dated 02-03-2015

SCHEME NO. 105

NAME OF WORK: CONSTRUCTION OF CULVERTS @ VILLAGE ^{15 No.} Various villages UC

Khiraho Taluka Sindhri

NAME OF AGENCY: _____

S. No.	ITEMS	RATE	Quantity	Amount
--------	-------	------	----------	--------

1	Excavation in foundation building bridges and other structures including level dressing refilling around structure with excavated earth watering and ramming lead upto 5' ft height (GSI No. 1 page-	3176.25	P.%o Cft	939.38
2	Cement Concrete brick or stone ballast 1 1/2" to 2" in ratio (1:5:10) etc complete (S.I.No: 4C, P-15)	8694.50	P.%o Cft	3673.43
3	Cement Concrete plain (1:2:4) i/c placing compacting finishing and curing complete i/c screening & washing of stone aggregate without shuttering (G.S.I.No:5, P-17)	11288.75	P.%o Cft	1834.42
4	Pacca Brick work in foundation and plinth in cement sand mortar (1:6) (GSI No. 4 (I) Page - 23)	11948.36	P.% Cft	16920.07
5	Reinforced Cement Concrete work i/c all labour & material except the cost of steel reinforced & its labour for bending & binding which will be paid separately this rate also i/c all kinds of forms moulds lifting shuttering curing rendering & finishing the	337.00	P.% Cft	20809.75
6	Fabrication of mild steel reinforced for cement concrete i/c cutting, bending, laying, in position making joints & fastenings i/c cost of binding wire also i/c removal of rust from bars(G.S.I.No:7 (ii) , P-20)	5001.70	PO. Cwt	15166.99
7	Cement plaster (1:4) upto 20' ft height 1/2" thick (GSI No. 13 (b) Page- 58)	2206.60	P.% Cft	3863.20
				TOTAL
				63207.24



Taluka Officer, (I&S)
 Town Committee Sindhri
 District Mirpurkhas

I am agreed to do above said work at the _____ % above/Below of S.R

CONTRACTOR

Taluka Officer, (I&S)
 Town Committee Sindhri
 District Mirpurkhas

BILLS QUANTITY/ SCHEDULE "B"

NIT NO. TC-SINDHRI/ 197 /2015 Dated 02-03-2015

SCHEME NO. 106

NAME OF WORK: CONSTRUCTION OF CULVERTS @ VILLAGE *Various Villages* UC
Khiraho Taluka Sindhri

NAME OF AGENCY: _____

S. No.	QTY	ITEMS	RATE	UNIT	Amount
1	295.75	Excavation in foundation building bridges and other structures including level dressing refilling around structure with excavated earth watering and ramming lead upto 5' ft height (GSI No. 1 page -)	3176.25	P.%o Cft	939.38
2	42.25	Cement Concrete brick or stone ballast 1 1/2" to 2" in ratio (1:5:10) etc complete (S.I.No: 4C, P-15)	8694.50	P.%o Cft	3673.43
3	16.25	Cement Concrete plain (1:2:4) i/c placing compacting finishing and curing complete i/c screening & washing of stone aggregate without shuttering (G.S.I.No:5, P-17)	11288.75	P.%o Cft	1834.42
4	141.61	Pacca Brick work in foundation and plinth in cement sand mortar (1:6) (GSI No. 4 (I) Page - 23)	11948.36	P.% Cft	16920.07
5	61.75	Reinforced Cement Concrete work i/c all labour & material except the cost of steel reinforced & its labour for bending & binding which will be paid separately this rate also i/c all kinds of forms moulds lifting shuttering curing rendering & finishing the	337.00	P.% Cft	20809.75
6	3.03	Fabrication of mild steel reinforced for cement concrete i/c cutting, bending, laying, in position making joints & fastenings i/c cost of binding wire also i/c removal of rust from bars(G.S.I.No:7 (ii) , P-20)	5001.70	PO. Cwt	15166.99
7	175.08	Cement plaster (1:4) upto 20' ft height 1/2" thick (GSI No. 13 (b) Page- 58)	2206.60	P.% Cft	3863.20
				TOTAL	63207.24

Taluka Officer, (I&S)
Town Committee Sindhri
District Mirpurkhas

I am agreed to do above said work at the _____ % above/Below of S.R

CONTRACTOR

Taluka Officer, (I&S)
Town Committee Sindhri
District Mirpurkhas

BILLS QUANTITY/ SCHEDULE "B"

NIT NO. TC-SINDHRI/ 197 /2015 Dated 02-03-2015

SCHEME NO. 107

NAME OF WORK: CONSTRUCTION OF CULVERT @ VILLAGE Various villages UC
Khirabo Taluka Sindhri

NAME OF AGENCY: _____

S. No.	QTY	ITEMS	RATE	P. % Cft	Amount
1	295.75	Excavation in foundation building bridges and other structures including level dressing, refilling around structure with excavated earth watering and ramming lead upto 5' ft height (GSI No. 1 page- 23)	3176.25	P. % Cft	939.38
2	42.25	Cement Concrete brick or stone ballast 1 1/2" to 2" in ratio (1:5:10) etc complete (S.I.No: 4C, P-15)	8694.50	P. % Cft	3673.43
3	16.25	Cement Concrete plain (1:2:4) i/c placing compacting finishing and curing complete i/c screening & washing of stone aggregate without shuttering (G.S.I.No:5, P-17)	11288.75	P. % Cft	1834.42
4	141.61	Pacca Brick work in foundation and plinth in cement sand mortar (1:6) (GSI No. 4 (I) Page - 23)	11948.36	P. % Cft	16920.07
5	61.75	Reinforced Cement Concrete work i/c all labour & material except the cost of steel reinforced & its labour for bending & binding which will be paid separately this rate also i/c all kinds of forms, moulds, lifting, shuttering, curing, rendering & finishing the	337.00	P. % Cft	20809.75
6	3.03	Fabrication of mild steel reinforced for cement concrete i/c cutting, bending, laying, in position making joints & fastenings i/c cost of binding wire also i/c removal of rust from bars (G.S.I.No:7 (ii), P-20)	5001.70	PO. Cwt	15166.99
7	175.08	Cement plaster (1:4) upto 20' ft height 1/2" thick (GSI No. 13 (b) Page- 58)	2206.60	P. % Cft	3863.20
				TOTAL	63207.24

Taluka Officer, (I&S)
Town Committee Sindhri
District Mirpurkhas

I am agreed to do above said work at the _____ % above/Below of S.R

CONTRACTOR

Taluka Officer, (I&S)
Town Committee Sindhri
District Mirpurkhas

BILLS QUANTITY/ SCHEDULE "B"

NIT NO. TC-SINDHRI/ 197 /2015 Dated 02-03-2015

SCHEME NO. 108

NAME OF WORK: CONSTRUCTION OF CULVERT @ VILLAGE Various villages UC

Khirah Taluka Sindhri

NAME OF AGENCY: _____

S	QTY	ITEMS	RATE	UNIT	Amount
1	295.75	Excavation in foundation building bridges and other structures including level dressing refilling around structure with excavated earth watering and ramming lead upto 5' ft height (GSI No. 1 page-	3176.25	P.% Cft	939.38
2	42.25	Cement Concrete brick or stone ballast 1 1/2" to 2" in ratio (1:5:10) etc complete (S.I.No: 4C, P-15)	8694.50	P.% Cft	3673.43
3	16.25	Cement Concrete palin (1:2:4) i/c placing compacting finishing and curing complete i/c screening & washing of stone aggregate without shuttering (G.S.I.No:5, P-17)	11288.75	P.% Cft	1834.42
4	141.61	Pacca Brick work in foundation and plinth in cement sand mortar (1:6) (GSI No. 4 (I) Page - 23)	11948.36	P.% Cft	16920.07
5	61.75	Reinforced Cement Concrete work i/c all labour & material except the cost of steel reinforced & its labour for bending & binding which will be paid separately this rate also i/c all kinds of forms moulds lifting shuttering curing rendering & finishing the	337.00	P.% Cft	20809.75
6	3.03	Fabrication of mild steel reinforced for cement concrete i/c cutting, bending, laynig, in position making joints & fastenings i/c cost of binding wire also i/c removal of rust from bars(G.S.I.No:7 (ii) , P-20)	5001.70	PO. Cwt	15166.99
7	175.08	Cement plaster (1:4) upto 20' ft height 1/2" thick (GSI No. 13 (b) Page- 58)	2206.60	P.% Cft	3863.20
TOTAL					63207.24



 Taluka Officer, (I&S)
 Town Committee Sindhri
 District Mirpurkhas

I am agreed to do above said work at the _____ % above/Below of S.R

CONTRACTOR

Taluka Officer, (I&S)
 Town Committee Sindhri
 District Mirpurkhas

BILLS QUANTITY/ SCHEDULE "B"

NIT NO. TC-SINDHRI/ 197 /2015 Dated 02-03-2015

SCHEME NO. 109

NAME OF WORK: CONSTRUCTION OF CULVERT @ VILLAGE Various Villages UC
Khirke Taluka Sindhri

NAME OF AGENCY: _____

S. No.	QTY	ITEMS	RATE	UNIT	Amount
1	295.75	Excavation in foundation building bridges and other structures including level dressing refilling around structure with excavated earth watering and ramming lead upto 5' ft height (GSI No. 1 page	3176.25	P.%o Cft	939.38
2	42.25	Cement Concrete brick or stone ballast 1 1/2" to 2" in ratio (1:5:10) etc complete (S.I.No: 4C, P-15)	8694.50	P.%o Cft	3673.43
3	16.25	Cement Concrete plain (1:2:4) i/c placing compacting finishing and curing complete i/c screening & washing of stone aggregate without shuttering (G.S.I.No:5, P-17)	11288.75	P.%o Cft	1834.42
4	141.61	Pacca Brick work in foundation and plinth in cement sand mortar (1:6) (GSI No. 4 (I) Page - 23)	11948.36	P.% Cft	16920.07
5	61.75	Reinforced Cement Concrete work i/c all labour & material except the cost of steel reinforced & its labour for bending & binding which will be paid separately this rate also i/c all kinds of forms moulds lifting shuttering curing rendering & finishing the	337.00	P.% Cft	20809.75
6	3.03	Fabrication of mild steel reinforced for cement concrete i/c cutting, bending, laying, in position making joints & fastenings i/c cost of binding wire also i/c removal of rust from bars(G.S.I.No:7 (ii) , P-20)	5001.70	PO. Cwt	15166.99
7	175.08	Cement plaster (1:4) upto 20' ft height 1/2" thick (GSI No. 13 (b) Page- 58)	2206.60	P.% Cft	3863.20
				TOTAL	63207.24

Taluka Officer, (I&S)
Town Committee Sindhri
District Mirpurkhas

I am agreed to do above said work at the _____ % above/Below of S.R

CONTRACTOR

Taluka Officer, (I&S)
Town Committee Sindhri
District Mirpurkhas

BILLS QUANTITY/ SCHEDULE "B"

NIT NO. TC-SINDHRI/ 197 /2015 Dated 02-03-2015

SCHEME NO. (110)

NAME OF WORK: PROVIDING BRICK PAVEMENT @ VILLAGE Abbas Ali Jarwar UC
Khisako TALUKA SINDHRI

NAME OF AGENCY: _____

Sl. No.	QTY	ITEMS	RATE	UNIT	Amount
1	17812.50	Borrow pit excavation undressed lead upto 100' ft (b) ordinary soil.(G.S.I.No: 3 (a) P-1)	2117.50	P.%o Cft	37717.97
2	17812.50	Extra lead for 2 Miles Lead	5025.20	P.%o Cft	89511.38
3	17812.50	Laying earth 6" layers leveling dressing watering for compacton (Soft Ordinary or Hard Soil) (G.S.I.No: 13 (b) P-3)	354.00	P.%o Cft	6305.63
4	3750.00	Dry Brick edge paying sand ground w/c preparation of bed by watering ramming & bringing the same to proper chamber by 1/2" thick mud plaster.(G.S.I.No:5 P-40)	3823.57	P.% Cft	143383.88
TOTAL					276918.84

Taluka Officer, (I&S)
Town Committee Sindhri
District Mirpurkhas

I am agreed to do above said work at the _____ % above/Below of S.R

CONTRACTOR

Taluka Officer, (I&S)
Town Committee Sindhri
District Mirpurkhas

30000

BILLS QUANTITY/ SCHEDULE "B"

NIT NO. TC-SINDHRI/ 197 /2015 Dated 02-03-2015

SCHEME NO. (111)

NAME OF WORK:

PROVIDING BRICK PAVEMENT @ VILLAGE *Fakir Mohomed* Mevo UC
Kuraho TALUKA SINDHRI

NAME OF AGENCY:

S. No.	ITEMS	RATE	P. % of Cft	Amount
--------	-------	------	-------------	--------

1	Borrow pit excavation undressed lead upto 100' ft (b) ordinary soil.(G.S.I.No: 3 (a) P-1)	2117.50	P. % of Cft	37717.97
2	Extra lead for 2 Miles Lead	5025.20	P. % of Cft	89511.38
3	Laying earth 6" layers leveling dressing watering for compacton (Soft Ordinary or Hard Soil) (G.S.I.No: 13 (b) P-3)	354.00	P. % of Cft	6305.63
4	Dry Brick edge paying sand ground i/c preparation of bed by watering ramming & bringing the same to proper chamber by 1/2" thick mud plaster.(G.S.I.No:5 P-40)	3823.57	P. % of Cft	143383.88
				TOTAL 276918.84



[Signature]
Taluka Officer, (I&S)
Town Committee Sindhri
District Mirpurkhas

I am agreed to do above said work at the _____ % above/Below of S.F

CONTRACTOR

Taluka Officer, (I&S)
Town Committee Sindhri
District Mirpurkhas

30000

BILLS QUANTITY/ SCHEDULE "B"

NIT NO. TC-SINDHRI/ 197 /2015 Dated 02-03-2015

SCHEME NO. (112)

NAME OF WORK: PROVIDING BRICK PAVEMENT @ VILLAGE *Intizar Lashari* UC
Khirake TALUKA SINDHRI

NAME OF AGENCY: _____

Sl. No.	ITEMS	RATE	UNIT	Amount
---------	-------	------	------	--------

1	Borrow pit excavation undressed lead upto 100' ft (b) ordinary soil.(G.S.I.No: 3 (a) P-1)	2117.50	P.%o Cft	37717.97
2	Extra lead for 2 Miles Lead	5025.20	P.%o Cft	89511.38
3	Laying earth 6" layers leveling dressing watering for compacton (Soft Ordinary or Hard Soil) (G.S.I.No: 13 (b) P-3)	354.00	P.%o Cft	6305.63
4	Dry Brick edge paying sand ground i/c preparation of bed by watering ramming & bringing the same to proper chamber by 1/2" thick mud plaster.(G.S.I.No:5 P-40)	3823.57	P.% Cft	143383.88
				TOTAL 276918.84



[Signature]
 Taluka Officer, (I&S)
 Town Committee Sindhri
 District Mirpurkhas

I am agreed to do above said work at the _____ % above/Below of S.R

CONTRACTOR

Taluka Officer, (I&S)
 Town Committee Sindhri
 District Mirpurkhas

300000

BILLS QUANTITY/ SCHEDULE "B"

*NIT NO. TC-SINDHRI/ 197 /2015 Dated 02-03-2015

SCHEME NO. 113

NAME OF WORK:

PROVIDING BRICK PAVEMENT @ VILLAGE *Mustaza Jarwas* UC
Kharho TALUKA SINDHRI

NAME OF AGENCY: _____

S. No.	Description	Quantity	Rate	Amount
--------	-------------	----------	------	--------

1	Borrow pit excavation undressed lead upto 100' ft (b) ordinary soil.(G.S.I.No: 3 (a) P-1)	2117.50	P.%o Cft	31481.93
14867.50				
2	Extra lead for 2 Miles Lead	5025.20	P.%o Cft	74712.16
14867.50				
3	Laying earth 6" layers leveling dressing watering for compacton (Soft Ordinary or Hard Soil) (G.S.I.No: 13 (b) P-3)	354.00	P.%o Cft	5263.10
14867.50				
4	Dry Brick edge paying sand ground i/c preparation of bed by watering ramming & bringing the same to proper chamber by 1/2" thick mud plaster.(G.S.I.No:5 P-40)	3823.57	P.%o Cft	119677.74
3130.00				
				TOTAL 231134.93



[Signature]
Taluka Officer, (I&S)
Town Committee Sindhri
District Mirpurkhas

I am agreed to do above said work at the _____ % above/Below of S.R

CONTRACTOR

Taluka Officer, (I&S)
Town Committee Sindhri
District Mirpurkhas

BILLS QUANTITY/ SCHEDULE "B"

NIT NO. TC-SINDHRI/ 197 /2015 Dated 02-03-2015

SCHEME NO. 114

NAME OF WORK: CONSTRUCTION OF C.C ROAD AT VILLAGE *Shah Bun*
Lashari UC *Khiraho*

NAME OF AGENCY: _____

Sr. No.	QTY	ITEMS	RATE	UNIT	Amount
1	5600.00	Earth work for road embankment by bulldozers, including ploughing, mixing, clod breaking, dressing, compacting with optimum moisture content. Lead upto 1.00 miles and lift upto 5.00 ft. in all types of soil except rock. (If earth work is done by other than departmental agency). Upto 85% Density Sch. of Rate, vol-III Part - VI, item No.3 (II - C), Page No. 2	3656.23	P.%o Cft	20475.00
2	300.00	Erection and removal of centering for R.C.C. or plain cement concrete works of Partal wood (2nd class) (a) Vertical Schedule of Rate Vol: III Part - II = item 18 (b-ii) Page 21	3127.41	P.%o Cft	9382.00
3	1600.00	Cement Concrete brick or stone ballast 1 1/2" to 2" gauge. Ratio 1:5:10 Schedule of Rate Vol: III Part - II = item 4 (b) Page 17	8694.95	P.%o Cft	139119.00
4	1200.00	Cement concrete plain including placing, compacting, finishing and curing, complete (including screening and washing of stone aggregate without shuttering (Ratio 1:2:4) Schedule of Rate Vol: III Part - II = item 5 (f) Page 18	14435.29	P.%o Cft	173223.00

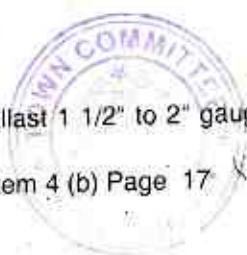

Supplying and fixing inauguration Stone at site of work including
Masonry work cartage of material etc complete.

5

1.00

5000.00

Each	5000.00
TOTAL	347199.00



Taluka Officer, (I&S)
Town Committee Sindhri
District Mirpurkhas

I am agreed to do above said work at the _____ % above/Below of S.R

CONTRACTOR

Taluka Officer, (I&S)
Town Committee Sindhri
District Mirpurkhas

BILLS QUANTITY/ SCHEDULE "B"

NIT NO. TC-SINDHRI/ 197 /2015 Dated 02-03-2015

SCHEME NO. 115

NAME OF WORK:

CONSTRUCTION OF WATER TANK @ VILLAGE *Mir Naziy* ^{Talpoer}
Khirabo TALUKA SINDHRI

NAME OF AGENCY: _____

Sr. No.	ITEM	RATE	UNIT	Amount
1	Excavation for tanks reservoir in soft soil i/c trimming and dressing sides to true alignment/design section/profiles shape leveling of bed of tanks to correct level and grade i/c laying of earth in 6" layers for construction banks and dressing disposal of surplus excavated earth within one chain as directed by engineer incharge i/c providing fence guards lights flags wherever required lift upto 5'ft (1.52m) and lead upto one chain (30.52m) (PHSI No.1 page-67)	3000.00	P.%o Cft	7823.25
2	Excavation for Tanks and reservoirs in wet soil clay or mud i/c trimming and dressing sides true alignment/ design section/ profile and sides and shape leveling of beds of tanks to correct level and grade i/c laying of earth in 6" layers for construction of banks and dressing and disposal of surplus excavated earth within one chain as directed by Engineer incharge providing fence guards lights wherever resulting lift upto 5' ft and lead up to one chain (PHSI No. 14 Page - 74)	4800.00	P.%o Cft	5238.50
3	Excavation in foundation building bridges and other structures including level dressing refilling around structure with excavated earth watering and ramming lead upto 5' ft height (GSI No. 81 (B) Page- 04)	513.00	P.%o Cft	1629.42
4	Stabilized layer of cement sand 1:3 2" thick on slope.(G.S.I.No:2 P. 74)	951.46	P.% Cft	15008.33
5	Cement-concrete plain i/c placing compacting finishing and curing complete i/c screening & washing of stone aggregate without shuttering (1:3:6) (GSI No: 5H Page - 17)	573.32	P.% Cft	72209.34
6	Cement Concrete plain (1:2:4) i/c placing compacting finishing and curing complete i/c screening & washing of stone aggregate without shuttering (G.S.I.No:5F, P-17)	602.63	P.% Cft	86954.99
7	Pacca Brick work in foundation and plinth in cement sand mortar (1:6) (GSI No. 4 (I) Page - 21)	359.20	P.% Cft	42918.66
8	Pacca brick other than building i/c striking of joints upto 20' ft height in cement mortar (1:6) (GSI No. 7 (I) Page -22)	286.38	P.% Cft	35358.34

9	2260.80	Cement plaster (1:4) upto 20' ft height 1/2" thick (GSI No. 1 (b) Page- 52)	2283.93	P.% Sft	51635.09
10	100.00	Providing RCC pipes and collars of class "B" digging the trenches to required depth & fixing in position i/c cutting fitting & jointing with asphalt composition cement mortar 1:1 & testing with water pressure to a head of 4 ft above the top of the highets pipe & refilling with asphalt excavated stuff.(G.S.I.No:2 (c) P-21)	163.00	P.Rft	16300.00
11	24.00	Making and fixing steel grateel door and Window with 1/16 thick sheeting i/c angle iron frame 2"x2"x3/8 and 3/4" square bars 4" c/c with locking arrangements. (S.No: 23 P-91)	594.57	P.Sft	14269.68
12	193.23	Damp proof course with (cement sand and shingle concrete (1:2:4) i/c 2 coats of asphaltic mixture (GSI No. 28 (b) P-19)	3912.85	P.% Sft	7560.80
13	100.00	Providing G.I. Pipe Specials clips: etc fixing cutting fitting complete.(WSS I No: P-)	153.19	P.Rft	15319.00
14	1.00	Providing & Installing hand pumps with all assement 1:1 1/4" dia co sta'er wooden sho i/c basing fitting & fixing etc complete. (RA)	3550.00	P.Each	3550.00
15	2260.80	Distempering two coats.(G.S.I.No:24 (b) P-60)	1043.90	P.% Cft	23600.49
				TOTAL	399375.88



 Taluka Officer, (I&S)
 Town Committee Sindhri
 District Mirpurkhas

I am agreed to do above said work at the _____ % above/Below of S,R

CONTRACTOR

Taluka Officer, (I&S)
 Town Committee Sindhri
 District Mirpurkhas

BILLS QUANTITY/ SCHEDULE "B"

NIT NO. TC-SINDHRI/ 197 /2015 Dated 02-03-2015

SCHEME NO. 116

NAME OF WORK: CONSTRUCTION OF C.C ROAD AT VILLAGE Ali Nawaz S/O Shafiq
Malind Street Dist-138 UC Balochabad

NAME OF AGENCY: _____

Sr. No.	QTY	ITEMS	RATE	UNIT	Amount
1	3332.00	Earth work for road embankment by bulldozers, including ploughing, mixing, clod breaking, dressing, compacting with optimum moisture content. Lead upto 1.00 miles and lift upto 5.00 ft. in all types of soil except rock. (If earth work is done by other than departmental agency). Upto 85% Density Sch. of Rate, vol-III Part - VI, item No.3 (II - C), Page No. 2	3656.23	P.‰ Cft	12183.00
2	179.00	Erection and removal of centering for R.C.C. or plain cement concrete works of Partal wood (2nd class) (a) Vertical Schedule of Rate Vol: III Part - II = item 18 (b-ii) Page 21	3127.41	P.‰ Cft	5598.00
3	952.00	Cement Concrete brick or stone ballast 1 1/2" to 2" gauge. Ratio 1:5:10 Schedule of Rate Vol: III Part - II = item 4 (b) Page 17	8694.95	P.‰ Cft	82776.00
4	714.00	Cement concrete plain including placing, compacting, finishing and curing, complete (including screening and washing of stone aggregate without shuttering (Ratio 1:2:4) Schedule of Rate Vol: III Part - II = item 5 (f) Page 18	14435.29	P.‰ Cft	103068.00

Supplying and fixing inauguration Stone at site of work including
Masonry work cartage of material etc complete.

5

1.00

5000.00

Each	5000.00
TOTAL	208625.00



Taluka Officer, (I&S)
Town Committee Sindhri
District Mirpurkhas

I am agreed to do above said work at the _____ % above/Below of S.R

CONTRACTOR

Taluka Officer, (I&S)
Town Committee Sindhri
District Mirpurkhas

BILLS QUANTITY/ SCHEDULE "B"

NIT NO. TC-SINDHRI/ 197 /2015 Dated 02-03-2015

SCHEME NO. 117

NAME OF WORK: CONSTRUCTION OF C.C ROAD AT VILLAGE Various villages
7 1/2 % Balochabad UC Balochabad

NAME OF AGENCY: _____

Sr. No.	QTY	ITEMS	RATE	UNIT	Amount
1		Earth work for road embankment by bulldozers, including ploughing, mixing, clod breaking, dressing, compacting with optimum moisture content. Lead upto 1.00 miles and lift upto 5.00 ft. in all types of soil except rock. (If earth work is done by other than departmental agency). Upto 85% Density Sch. of Rate, vol-III Part - VI, item No.3 (II - C), Page No. 2	3656.23	P.‰ Cft	123822.00
	33866.00				
2		Erection and removal of centering for R.C.C. or plain cement concrete works of Partial wood (2nd class) (a) Vertical Schedule of Rate Vol: III Part - II = item 18 (b-ii) Page 21	3127.41	P.‰ Cft	56731.00
	1814.00				
3		Cement Concrete brick or stone ballast 1 1/2" to 2" gauge. Ratio 1:5:10 Schedule of Rate Vol: III Part - II = item 4 (b) Page 17	8694.95	P.‰ Cft	841323.00
	9676.00				
4		Cement concrete plain including placing, compacting, finishing and curing, complete (including screening and washing of stone aggregate without shuttering (Ratio 1:2:4) Schedule of Rate Vol: III Part - II = item 5 (f) Page 18	14435.29	P.‰ Cft	1047569.00
	7257.00				

Supplying and fixing inauguration Stone at site of work including
Masonry work cartage of material etc complete.

5

1.00

5000.00

Each	5000.00
TOTAL	2074445.00



Taluka Officer, (I&S)
Town Committee Sindhri
District Mirpurkhas

I am agreed to do above said work at the _____ % above/Below of S.R

CONTRACTOR

Taluka Officer, (I&S)
Town Committee Sindhri
District Mirpurkhas

BILLS QUANTITY/ SCHEDULE "B"

NIT NO. TC-SINDHRI/ 197 /2015 Dated 02-03-2015

SCHEME NO. 118

NAME OF WORK: CONSTRUCTION OF WATER TANK @ VILLAGE various villagesUC
Ralocha Bad TALUKA SINDHRI

NAME OF AGENCY: _____

Sr. No.	ITEMS	RATE	UNIT	Amount
---------	-------	------	------	--------

1	Excavation for tanks reservoir in soft soil i/ c trimming and dressing sides to true alignment/design section/profiles shape leveling of bed of tanks to correct level and grade i/c laying of earth in 6"layers for construction banks and dressing disposal of surplus excavated earth within one chain as directed by engineer incharge i/c providing fence guards lights flags wherever required lift upto 5'ft (1.52m) and lead upto one chain (30.52m) (PHSI No.1 page-67)	3000.00	P.%o Cft	7823.25
2	Excavation for Tanks and reservoirs in wet soil clay or mud i/c trimming and dressing sides true alignment/ design section/ profile and sides and shape leveling of beds of tanks to correct level and grade i/c laying of earth in 6" layers for construction of banks and dressing and disposal of surplus excavated earth within one chain as directed by Engineer incharge providing fence guards lights wherever resulting lift upto 5' ft and lead up to one chain (PHSI No. 14 Page - 74)	4800.00	P.%o Cft	5238.50
3	Excavation in foundation building bridges and other structures including level dressing refilling around structure with excavated earth watering and ramming lead upto 5' ft height (GSI No. 81 (B) Page- 04)	3176.25	P.%o Cft	1629.42
4	Stabilized layer of cement sand 1:3 2" thick on slope.(G.S.I.No:2 P. 74)	1577.40	P.% Cft	15008.33
5	Cement-concrete plain i/c placing compacting finishing and curing complete i/c screening & washing of stone aggregate without shuttering (1:3:6) (GSI No: 5H Page - 17)	12595.00	P.% Cft	72209.34
6	Cement Concrete plain (1:2:4) i/c placing compacting finishing and curing complete i/c screening & washing of stone aggregate without shuttering (G.S.I.No:5F, P-17)	14429.25	P.% Cft	86954.99
7	Pacca Brick work in foundation and plinth in cement sand mortar (1:6) (GSI No. 4 (I) Page - 21)	11948.36	P.% Cft	42918.66
8	Pacca brick other than building i/c striking of joints upto 20' ft height in cement mortar (1:6) (GSI No. 7 (I) Page -22)	12346.65	P.% Cft	35358.34



9	2260.80	Cement plaster (1:4) upto 20' ft height 1/2" thick (GSI No. 1 (b) Page- 52)	2283.93	P.% Sft 51635.09
10	100.00	Providing RCC pipes and collars of class "B" digging the trenches to required depth & fixing in position i/c cutting fitting & jointing with asphalt composition cement mortar 1:1 & testing with water pressure to a height of 4 ft above the top of the highets pipe & refilling with asphalt excavated stuff.(G.S.I.No:2 (c) P-21)	163.00	P.Rft 16300.00
11	24.00	Making and fixing steel grateel door and Window with 1/16 thick sheeting i/c angle iron frame 2"x2"x3/8 and 3/4" square bars 4" c/c with locking arrangements. (S.No: 23 P-91)	594.57	P.Sft 14269.68
12	193.23	Damp proof course with (cement sand and shingle concrete (1:2:4) i/c 2 coats of asphaltic mixture (GSI No. 28 (b) P-19)	3912.85	P.% Sft 7560.80
13	100.00	Providing G.I. Pipe Specials clips: etc fixing cutting fitting complete.(WSS I No: P-)	153.19	P.Rft 15319.00
14	1.00	Providing & Installing hand pumps with all assement 1:1 1/4" dia co sta'er wooden sho i/c basing fitting & fixing etc complete. (RA).	3550.00	P.Each 3550.00
15	2260.80	Distemping two coats.(G.S.I.No:24 (b) P-60)	1043.90	P.% Cft 23600.49 TOTAL 399375.88



[Signature]
Taluka Officer, (I&S)
Town Committee Sindhri
District Mirpurkhas

I am agreed to do above said work at the _____ % above/Below of S,R

CONTRACTOR

Taluka Officer, (I&S)
Town Committee Sindhri
District Mirpurkhas

BILLS QUANTITY/ SCHEDULE "B"

NIT NO. TC-SINDHRI/ 197 /2015 Dated 02-03-2015

SCHEME NO. 119

NAME OF WORK: CONSTRUCTION OF CULVERT @ VILLAGE Various villages UC

Badochaad Taluka Sindhri

NAME OF AGENCY: _____

S. No.	ITEMS	RATE	UNIT	Amount	
1	Excavation in foundation building bridges and other structures including level dressing refilling around structure with excavated earth watering and ramming lead upto 5' ft height (GSI No. 1 page 295.75)	3176.25	P.% Cft	939.38	
2	Cement Concrete brick or stone ballast 1 1/2" to 2" in ratio (1:5:10) etc complete (S.I.No: 4C, P-15)	8694.50	P.% Cft	3673.43	
3	Cement Concrete plain (1:2:4) i/c placing compacting finishing and curing complete i/c screening & washing of stone aggregate without shuttering (G.S.I.No:5. P-17)	11288.75	P.% Cft	1834.42	
4	Pacca Brick work in foundation and plinth in cement sand mortar (1:6) (GSI No. 4 (I) Page - 23)	11948.36	P.% Cft	16920.07	
5	Reinforced Cement Concrete work i/c all labour & material except the cost of steel reinforced & its labour for bending & binding which will be paid separately this rate also i/c all kinds of forms moulds lifting shuttering curing rendering & finishing the 61.75	337.00	P.% Cft	20809.75	
6	Fabrication of mild steel reinforced for cement concrete i/c cutting, bending, laying, in position making joints & fastenings i/c cost of binding wire also i/c removal of rust from bars(G.S.I.No:7 (ii) , P-20)	5001.70	PO. Cwt	15166.99	
7	Cement plaster (1:4) upto 20' ft height 1/2" thick (GSI No. 13 (b) Page- 58)	2206.60	P.% Cft	3863.20	
				TOTAL	63207.24

Tada Officer, (I&S)
Town Committee Sindhri
District Mirpurkhas

I am agreed to do above said work at the _____ % above/Below of S.R

CONTRACTOR

Taluka Officer, (I&S)
Town Committee Sindhri
District Mirpurkhas

BILLS QUANTITY/ SCHEDULE "B"

NIT NO. TC-SINDHRI/ 197 /2015 Dated 02-03-2015

SCHEME NO. 120

NAME OF WORK: CONSTRUCTION OF CULVERT @ VILLAGE various villages UC
Balochabad Taluka Sindhri

NAME OF AGENCY: _____

S.No.	ITEMS	RATE	UNIT	Amount
1	Excavation in foundation building bridges and other structures including level dressing, refilling around structure with excavated earth watering and ramming lead upto 5' ft height (GSI No. 1 page- 23)	3176.25	P.%o Cft	939.38
2	Cement Concrete brick or stone ballast 1 1/2" to 2" in ratio (1:5:10) etc complete (S.I.No: 4C, P-15)	8694.50	P.%o Cft	3673.43
3	Cement Concrete plain (1:2:4) i/c placing compacting finishing and curing complete i/c screening & washing of stone aggregate without shuttering (G.S.I.No:5, P-17)	11288.75	P.%o Cft	1834.42
4	Pacca Brick work in foundation and plinth in cement sand mortar (1:6) (GSI No. 4 (I) Page - 23)	11948.36	P.% Cft	16920.07
5	Reinforced Cement Concrete work i/c all labour & material except the cost of steel reinforced & its labour for bending & binding which will be paid separately this rate also i/c all kinds of forms moulds lifting shuttering curing rendering & finishing the	337.00	P.% Cft	20809.75
6	Fabrication of mild steel reinforced for cement concrete i/c cutting, bending, laying, in position making joints & fastenings i/c cost of binding wire also i/c removal of rust from bars(G.S.I.No:7 (ii) , P-20)	5001.70	PO. Cwt	15166.99
7	Cement plaster (1:4) upto 20' ft height 1/2" thick (GSI No. 13 (b) Page- 58)	2206.60	P.% Cft	3863.20
TOTAL				63207.24

Taluka Officer, (I&S)
Town Committee Sindhri
District Mirpurkhas

I am agreed to do above said work at the _____ % above/Below of S.R

CONTRACTOR

Taluka Officer, (I&S)
Town Committee Sindhri
District Mirpurkhas

BILLS QUANTITY/ SCHEDULE "B"

NIT NO. TC-SINDHRI/ 197 /2015 Dated 02-03-2015

SCHEME NO. 121

NAME OF WORK: CONSTRUCTION OF CULVERT @ VILLAGE Various villages UC
Belochabail Taluka Sindhri

NAME OF AGENCY: _____

S. No.	ITEMS	RATE	UNIT	Amount
1	Excavation in foundation building bridges and other structures including level dressing refilling around structure with excavated earth watering and ramming lead upto 5' ft height (GSI No. 1 page-	3176.25	P.% Cft	939.38
2	295.75 Cement Concrete brick or stone ballast 1 1/2" to 2" in ratio (1:5:10) etc complete (S.I.No: 4C, P-15)	8694.50	P.% Cft	3673.43
3	16.25 Cement Concrete palin (1:2:4) i/c placing compacting finishing and curing complete i/c screening & washing of stone aggregate without shuttering (G.S.I.No:5, P-17)	11288.75	P.% Cft	1834.42
4	141.61 Pacca Brick work in foundation and plinth in cement sand mortar (1:6) (GSI No. 4 (I) Page - 23)	11948.36	P.% Cft	16920.07
5	61.75 Reinforced Cemente Concrete work i/c all labour & material except the cost of steel reinforced & its labour for bending & binding which will be paid separately this rate also i/c all kinds of forms moulds lifting shuttering curing rendering & finishing the	337.00	P.% Cft	20809.75
6	3.03 Fabrication of mild steel reinforced for cement concrete i/c cutting, bending, laynig, in position making joints & fastenings i/c cost of binding wire also i/c removal of rust from bars(G.S.I.No:7 (ii) , P-20)	5001.70	PO. Cwt	15166.99
7	175.08 Cement plaster (1:4) upto 20' ft height 1/2" thick (GSI No. 13 (b) Page- 58)	2206.60	P.% Cft	3863.20
TOTAL				63207.24



 Taluka Officer, (I&S)
 Town Committee Sindhri
 District Mirpurkhas

I am agreed to do above said work at the _____ % above/Below of S.R

CONTRACTOR

Taluka Officer, (I&S)
 Town Committee Sindhri
 District Mirpurkhas

BILLS QUANTITY/ SCHEDULE "B"

NIT NO. TC-SINDHRI/ 197 /2015 Dated 02-03-2015

SCHEME NO. 122

NAME OF WORK: CONSTRUCTION OF CULVERT @ VILLAGE Various villages UC
Balochabad Taluka Sindhri

NAME OF AGENCY: _____

S. No.	ITEMS	RATE	UNIT	AMOUNT
1	Excavation in foundation building bridges and other structures including level dressing, refilling around structure with excavated earth watering and ramming lead upto 5' ft height (GSI No. 1 page- 295.75)	3176.25	P.%o Cft	939.38
2	Cement Concrete brick or stone ballast 1 1/2" to 2" in ratio (1:5:10) etc complete (S.I.No: 4C, P-15)	8694.50	P.%o Cft	3673.43
3	Cement Concrete plain (1:2:4) i/c placing compacting finishing and curing complete i/c screening & washing of stone aggregate without shuttering (G.S.I.No:5, P-17)	11288.75	P.%o Cft	1834.42
4	Pacca Brick work in foundation and plinth in cement sand mortar (1:6) (GSI No. 4 (I) Page - 23)	11948.36	P.% Cft	16920.07
5	Reinforced Cement Concrete work i/c all labour & material except the cost of steel reinforced & its labour for bending & binding which will be paid separately this rate also i/c all kinds of forms moulds lifting shuttering curing rendering & finishing the	337.00	P.% Cft	20809.75
6	Fabrication of mild steel reinforced for cement concrete i/c cutting, bending, laying, in position making joints & fastenings i/c cost of binding wire also i/c removal of rust from bars(G.S.I.No:7 (ii) , P-20)	5001.70	PO. Cwt	15166.99
7	Cement plaster (1:4) upto 20' ft height 1/2" thick (GSI No. 13 (b) Page- 58)	2206.60	P.% Cft	3863.20
TOTAL				63207.24



(Signature)
Taluka Officer, (I&S)
Town Committee Sindhri
District Mirpurkhas

I am agreed to do above said work at the _____ % above/Below of S.R

CONTRACTOR

Taluka Officer, (I&S)
Town Committee Sindhri
District Mirpurkhas

BILLS QUANTITY/ SCHEDULE "B"

NIT NO. TC-SINDHRI/ 197 /2015 Dated 02-03-2015

SCHEME NO. 123

NAME OF WORK: EARTH FILLING @ VILLAGE: Abdul Kaseem Norejo
UC Balachabuf

NAME OF AGENCY: _____

Sr. No.	QTY	ITEMS	RATE	UNIT	Amount
1	39995.00	Borrow pit excavation undressed lead upto 100' ft (b) ordinary soil.(G.S.I.No: 3 (a) P-1)	2117.50	P.‰ Cft	84689.41
2	39995.00	Extra lead for 2 Miles Lead	5025.20	P.‰ Cft	200982.87
3	39995.00	Laying earth 6" layers leveling dressing watering for compacton (Soft Ordinary or Hard Soil) (G.S.I.No: 13 (b) P-3)	354.00	P.‰ Cft	14158.23
TOTAL					299830.52

Taluka Officer, (I&S)
Town Committee Sindhri
District Mirpurkhas

I am agreed to do above said work at the _____ % above/Below of S.R

CONTRACTOR

Taluka Officer, (I&S)
Town Committee Sindhri
District Mirpurkhas

BILLS QUANTITY/ SCHEDULE "B"

NIT NO. TC-SINDHRI/ 197 /2015 Dated 02-03-2015

SCHEME NO. 124

NAME OF WORK: CONSTRUCTION OF C.C ROAD AT VILLAGE *Pir Bux Khas Kheli*
UC *Balochabad*

NAME OF AGENCY: _____

Sr. No.	QTY	ITEMS	RATE	UNIT	Amount
1		Earth work for road embankment by bulldozers, including ploughing, mixing, clod breaking, dressing, compacting with optimum moisture content. Lead upto 1.00 miles and lift upto 5.00 ft. in all types of soil except rock. (If earth work is done by other than departmental agency). Upto 85% Density Sch. of Rate, vol-III Part - VI, item No.3 (II - C), Page No. 2	3656.23	P.‰ Cft	14281.00
	3906.00				
2		Erection and removal of centering for R.C.C. or plain cement concrete works of Partal wood (2nd class) (a) Vertical Schedule of Rate Vol: III Part - II = item 18 (b-ii) Page 21	3127.41	P.‰ Cft	6536.00
	209.00				
3		Cement Concrete brick or stone ballast 1 1/2" to 2" gauge. Ratio 1:5:10 Schedule of Rate Vol: III Part - II = item 4 (b) Page 17	8694.95	P.‰ Cft	97036.00
	1116.00				
4		Cement concrete plain including placing, compacting, finishing and curing, complete (including screening and washing of stone aggregate without shuttering (Ratio 1:2:4) Schedule of Rate Vol: III Part - II = item 5 (f) Page 18	14435.29	P.‰ Cft	120823.00
	837.00				

Supplying and fixing inauguration Stone at site of work including
Masonry work cartage of material etc complete.

5

1.00

5000.00

Each	5000.00
TOTAL	243676.00



Taluka Officer, (I&S)
Town Committee Sindhri
District Mirpurkhas

I am agreed to do above said work at the _____ % above/Below of S.R

CONTRACTOR

Taluka Officer, (I&S)
Town Committee Sindhri
District Mirpurkhas

BILLS QUANTITY/ SCHEDULE "B"

NIT NO. TC-SINDHRI/ 197 /2015 Dated 02-03-2015

SCHEME NO. 125

NAME OF WORK:

CONSTRUCTION OF C.C ROAD AT VILLAGE *Near Mohammad*
Narejo UC *Balochabad*

NAME OF AGENCY: _____

Sr. No.	QTY	ITEMS	RATE	UNIT	Amount
1	3906.00	Earth work for road embankment by bulldozers, including ploughing, mixing, clod breaking, dressing, compacting with optimum moisture content. Lead upto 1.00 miles and lift upto 5.00 ft. in all types of soil except rock. (If earth work is done by other than departmental agency). Upto 85% Density Sch. of Rate, vol-III Part - VI, item No.3 (II - C), Page No. 2	3656.23	P.‰ Cft	14281.00
2	209.00	Erection and removal of centering for R.C.C. or plain cement concrete works of Partal wood (2nd class) (a) Vertical Schedule of Rate Vol: III Part - II = item 18 (b-ii) Page 21	3127.41	P.‰ Cft	6536.00
3	1116.00	Cement Concrete brick or stone ballast 1 1/2" to 2" gauge. Ratio 1:5:10 Schedule of Rate Vol: III Part - II = item 4 (b) Page 17	8694.95	P.‰ Cft	97036.00
4	837.00	Cement concrete plain including placing, compacting, finishing and curing, complete (including screening and washing of stone aggregate without shuttering (Ratio 1:2:4) Schedule of Rate Vol: III Part - II = item 5 (f) Page 18	14435.29	P.‰ Cft	120823.00

Supplying and fixing inauguration Stone at site of work including
Masonry work cartage of material etc complete.

5

1.00

5000.00

Each 5000.00
TOTAL 243676.00



Taluka Officer, (I&S)
Town Committee Sindhri
District Mirpurkhas

I am agreed to do above said work at the _____

% above/Below of S.R

CONTRACTOR

Taluka Officer, (I&S)
Town Committee Sindhri
District Mirpurkhas

BILLS QUANTITY/ SCHEDULE "B"

NIT NO. TC-SINDHRI/ 197 /2015 Dated 02-03-2015

SCHEME NO. (126)

NAME OF WORK: PROVIDING BRICK PAVEMENT @ VILLAGE Yar Mohammad Baloch UC
Balochabad TALUKA SINDHRI

NAME OF AGENCY: _____

S. No.	QTY	ITEMS	RATE	UNIT	Amount
--------	-----	-------	------	------	--------

1	23750.00	Borrow pit excavation undressed lead upto 100' ft (b) ordinary soil.(G.S.I.No: 3 (a) P-1)	2117.50	P.%o Cft	50290.63
2	23750.00	Extra lead for 2 Miles Lead	5025.20	P.%o Cft	119348.50
3	23750.00	Laying earth 6" layers leveling dressing watering for compacton (Soft Ordinary or Hard Soil) (G.S.I.No: 13 (b) P-3)	354.00	P.%o Cft	8407.50
4	5000.00	Dry Brick edge paying sand ground i/c preparation of bed by watering ramming & bringing the same to proper chamber by 1/2" thick mud plaster.(G.S.I.No:5 P-40)	3823.57	P.%o Cft	191178.50
					TOTAL 369225.13



[Signature]
Taluka Officer, (I&S)
Town Committee Sindhri
District Mirpurkhas

I am agreed to do above said work at the _____ % above/Below of S.R.

CONTRACTOR

Taluka Officer, (I&S)
Town Committee Sindhri
District Mirpurkhas

Lpoooo

BILLS QUANTITY/ SCHEDULE "B"

NIT NO. TC-SINDHRI/ 197 /2015 Dated 02-03-2015

SCHEME NO. 127

NAME OF WORK:

CONSTRUCTION OF WATER TANK @ VILLAGE Fariz Mohand Narajo
Balochabad TALUKA SINDHRI UC

NAME OF AGENCY: _____

Sr. No.	ITEMS	RATE	UNIT	Amount
1	Excavation for tanks reservoir in soft soil i/c trimming and dressing sides to true alignment/design section/profiles shape leveling of bed of tanks to correct level and grade i/c laying of earth in 6" layers for construction banks and dressing disposal of surplus excavated earth within one chain as directed by engineer incharge i/c providing fence guards lights flags wherever required lift upto 5'ft (1.52m) and lead upto one chain (30.52m) (PHSI No.1 page-67)	3000.00	P.%o Cft	7823.25
2	Excavation for Tanks and reservoirs in wet soil clay or mud i/c trimming and dressing sides true alignment/ design section/ profile and sides and shape leveling of beds of tanks to correct level and grade i/c laying of earth in 6" layers for construction of banks and dressing and disposal of surplus excavated earth within one chain as directed by Engineer incharge providing fence guards lights wherever resulting lift upto 5' ft and lead up to one chain (PHSI No. 14 Page - 74)	4800.00	P.%o Cft	5238.50
3	Excavation in foundation building bridges and other structures including level dressing refilling around structure with excavated earth watering and ramming lead upto 5' ft height (GSI No. 81 (B) Page- 04)	3176.25	P.%o Cft	1629.42
4	Stabilized layer of cement sand 1:3 2" thick on slope.(G.S.I.No:2 P. 74)	1577.40	P.% Cft	15008.33
5	Cement concrete plain i/c placing compacting finishing and curing complete i/c screening & washing of stone aggregate without shuttering (1:3:6) (GSI No: 5H Page - 17)	12595.00	P.% Cft	72209.34
6	Cement Concrete plain (1:2:4) i/c placing compacting finishing and curing complete i/c screening & washing of stone aggregate without shuttering (G.S.I.No:5F, P-17)	14429.25	P.% Cft	86954.99
7	Pacca Brick work in foundation and plinth in cement sand mortar (1:6) (GSI No. 4 (I) Page - 21)	11948.36	P.% Cft	42918.66
8	Pacca brick other than building i/c striking of joints upto 20' ft height in cement mortar (1:6) (GSI No. 7 (I) Page -22)	12346.65	P.% Cft	35358.34

9	2260.80	Cement plaster (1:4) upto 20' ft height 1/2" thick (GSI No. 1 (b) Page- 52)	2283.93	P.% Sft	51635.09
10	100.00	Providing RCC pipes and collars of class "B" digging the trenches to required depth & fixing in position i/c cutting fitting & jointing with asphalt composition cement mortar 1:1 & testing with water pressure to a head of 4 ft above the top of the highets pipe & refilling with asphalt excavated stuff.(G.S.I.No:2 (c) P-21)	163.00	P.Rft	16300.00
11	24.00	Making and fixing steel grateel door and Window with 1/16 thick sheeting i/c angle iron frame 2"x2x"x3/8 and 3/4" square bars 4" c/c with locking arrangements. (S.No: 23 P-91)	594.57	P.Sft	14269.68
12	793.23	Damp proof course with (cement sand and shingle concrete (1:2:4) i/c 2 coats of asphaltic mixture (GSI No. 28 (b) P-19)	3912.85	P.% Sft	7560.80
13	100.00	Providing G.I. Pipe Specials clps: etc fixing cutting fitting complete.(WSS I No: P-)	153.19	P.Rft	15319.00
14	1.00	Providing & Installing hand pumps with all assement 1:1 1/4" dia co sta'er wooden sho i/c basing fitting & fixing etc complete. (RA).	3550.00	P.Each	3550.00
15	2260.80	Distempering two coats.(G.S.I.No:24 (b) P-60)	1043.90	P.% Cft	23600.49
				TOTAL	399375.88



[Signature]
 Taluka Officer, (I&S)
 Town Committee Sindhri
 District Mirpurkhas

I am agreed to do above said work at the _____ % above/Below of S,R

CONTRACTOR

Taluka Officer, (I&S)
 Town Committee Sindhri
 District Mirpurkhas

BILLS QUANTITY/ SCHEDULE "B"

NIT NO. TC-SINDHRI/ 197 /2015 Dated 02-03-2015

SCHEME NO. 128

NAME OF WORK:

CONSTRUCTION OF WATER TANK @ VILLAGE *Attur Khan* ^{Max} UC
Balochabad, TALUKA SINDHRI

NAME OF AGENCY: _____

Sr. No.	ITEM	RATE	UNIT	Amount
1	Excavation for tanks reservoir in soft soil i/c trimming and dressing sides to true alignment/design section/profiles shape leveling of bed of tanks to correct level and grade i/c laying of earth in 6" layers for construction banks and dressing disposal of surplus excavated earth within one chain as directed by engineer incharge i/c providing fence guards lights flags wherever required lift upto 5'ft (1.52m) and lead upto one chain (30.52m) (PHSI No.1 page-67)	3000.00	P.%o Cft	7823.25
2	Excavation for Tanks and reservoirs in wet soil clay or mud i/c trimming and dressing sides true alignment/ design section/ profile and sides and shape leveling of beds of tanks to correct level and grade i/c laying of earth in 6" layers for construction of banks and dressing and disposal of surplus excavated earth within one chain as directed by Engineer incharge providing fence guards lights wherever resulting lift upto 5' ft and lead up to one chain (PHSI No. 14 Page - 74)	4800.00	P.%o Cft	5238.50
3	Excavation in foundation building bridges and other structures including level dressing refilling around structure with excavated earth watering and ramming lead upto 5' ft height (GSI No. 81 (B) Page- 04)	3176.25	P.%o Cft	1629.42
4	Stabilized layer of cement sand 1:3 2" thick on slope.(G.S.I.No:2 P. 74)	1577.40	P.% Cft	15008.33
5	Cement concrete plain i/c placing compacting finishing and curing complete i/c screening & washing of stone aggregate without shuttering (1:3:6) (GSI No: 5H Page - 17)	12595.00	P.% Cft	72209.34
6	Cement Concrete plain (1:2:4) i/c placing compacting finishing and curing complete i/c screening & washing of stone aggregate without shuttering (G.S.I.No:5F, P-17)	14429.25	P.% Cft	86954.99
7	Pacca Brick work in foundation and plinth in cement sand mortar (1:6) (GSI No. 4 (I) Page - 21)	11948.36	P.% Cft	42918.66
8	Pacca brick other than building i/c striking of joints upto 20' ft height in cement mortar (1:6) (GSI No. 7 (I) Page -22)	12346.65	P.% Cft	35358.34

9	2260.80	Cement plaster (1:4) upto 20' ft height 1/2" thick (GSI No. 1 (b) Page- 52)	2283.93	P.% Sft 51635.09
10	100.00	Providing RCC pipes and collars of class "B" digging the trenches to required depth & fixing in position i/c cutting fitting & jointing with asphalt composition cement mortar 1:1 & testing with water pressure to a head of 4 ft above the top of the highets pipe & refilling with asphalt excavated stuff.(G.S.I.No:2 (c) P-21)	163.00	P.Rft 16300.00
11	24.00	Making and fixing steel grateel door and Window with 1/16 thick sheeting i/c angle iron frame 2"x2x"x3/8 and 3/4" square bars 4" c/c with locking arrangements. (S.No: 23 P-91)	594.57	P.Sft 14269.68
12	193.23	Damp proof course with (cement sand and shingle concrete (1:2:4) i/c 2 coats of asphaltic mixture (GSI No. 28 (b) P-19)	3912.85	P.% Sft 7560.80
13	100.00	Providing G.I. Pipe Specials clips: etc fixing cutting fitting complete.(WSS I No: P-)	153.19	P.Rft 15319.00
14	1.00	Providing & Installing hand pumps with all assement 1:1 1/4" dia co sta'er wooden sho i/c basing fitting & fixing etc complete. (RA).	3550.00	P.Each 3550.00
15	2260.80	Distempering two coats.(G.S.I.No:24 (b) P-60)	1043.90	P.% Cft 23600.49 TOTAL 399375.88



[Signature]
Taluka Officer, (I&S)
Town Committee Sindhri
District Mirpurkhas

I am agreed to do above said work at the _____ % above/Below of S,R

CONTRACTOR

Taluka Officer, (I&S)
Town Committee Sindhri
District Mirpurkhas