



**JINNAH SINDH MEDICAL UNIVERSITY,
KARACHI**

BIDDING DOCUMENT FOR

**TENDER FOR REPLACEMENT OF EXISTING
DRAINAGE LINE OF JINNAH SINDH MEDICAL
UNIVERSITY KARACHI.**

FEBRUARY, 2014



Jinnah Sindh Medical University
Rafiqi H.J. Shaheed Road, Karachi. Postal Code# 75510
www.Jsmu.edu.pk Tel: 99204776, 35223811-15 (Ext- 350) Fax # 99201372

BID DATA SHEET

**TENDER FOR REPLACEMENT OF EXISTING DRAINAGE LINE OF JINNAH
SINDH MEDICAL UNIVERSITY KARACHI.**

MARCH, 2014

COST OF TENDER	Rs. 1,000/-
TENDER SELLING DATE	___ - ___ -2014 to ___ - ___ -2014
TENDER SUBMISSION DATE	___ - ___ -2014
TENDER SUBMISSION PLACE	Board Room, Adjacent V-C Office
TENDER SUBMISSION TIME	Up to 01:00 P.M
TENDER OPENING PLACE	Board Room, Adjacent V-C Office
TENDER OPENING DATE	___ - ___ -2014
TENDER OPENING TIME	01:30 P.M.

***Note: No tender will be accepted after closing the Tender box,
What so ever reason may be.***



**Replacement of Existing Drainage Line of Jinnah Sindh
Medical University, Karachi**

Summary

S/NO	DESCRIPTION	AMOUNT
1	Cost of Civil work	
2	Cost of Electrical Work	
Total Cost		
Total cost in words:-		



Replacement of Existing Drainage Line
Jinnah Sindh Medical University Karachi

Summary

CIVIL WORK

SNO	DESCRIPTION	AMOUNT
1	Cost of Schedule Item	Rs. 469,196.5/-
2	Cost of Non Schedule Item	
3	Above / Below on Schedule Item	
Total Cost		





**JINNAH SINDH MEDICAL UNIVERSITY,
KARACHI**

TENDER DOCUMENT

TENDER FOR CONSTRUCTION

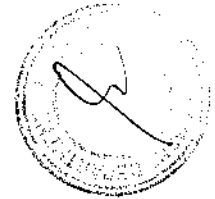

Jinnah Sindh Medical University
Rafiqi H.J. Shahced Road, Karachi. Postal Code# 75510
www.jsmu.edu.pk Tel: 99204776, 35223811-15 (Ext- 350) Fax # 99201372

To:

The Advisor Planning & Development / Procurement
Jinnah Sind Medical University,
Karachi.

SUBJECT:

Having examined the instructions to the tenderers, drawings, conditions of contract (General Condition and the conditions of the particular application), and specifications, bill of quantities and having visited and inspected the site of the above named works. I/We the undersigned offer to carryout, complete the above works/supplies in conformity with the said instructions to tenders; condition of work order/contract, specifications, bill of quantities, for the following sums or such other sum as may be ascertained in accordance with said conditions. Rs. _____/- (Rupees

- _____)
1. We undertake if my/our tender is accepted to commence the works within one week of recognized of the work order.
 2. We agree to abide by this tender for a period of 60 days from the date of opening the sum and it shall remain binding upon us and may accepted at any time before the expiration of the said period of 60 days.
 3. I/We understand that you are not bound to accept the lowest or any tender you may receive and you may reject any or all tenders without assigning any reason.

Signature of Contractor, Seal of Firm
Authorized representative of Firm



APPENDIX TO FORM OF TENDER

Tender published in:

Daily Aman
Daily Awami Awaz
Daily Express

Daily The News
Daily Evening Special
Daily Soghat

Tender Fee Rs. _____

Issue to Mr. / Masers _____

Deposited vide P.O. No. _____ Dated _____

Date Of Opening For The Tender _____

ADVISOR PLANNING & DEVELOPMENT / PROCUREMENT Jinnah Sind Medical University NCES KARACHI

- Earnest Money in shape of Pay order 2 % of the Bid Price
- Period of Commencement 07 Days after issuing of work order
- Time of Completion _____
- Amount of liquidated damages 0.1 % of the contract amount per day for the work remains un-commenced and uncompleted after due date up to maximum of 5% and after that termination of contract after 07 days notice
- Percentage of retention 3 % from each running bill
- Retention money retained during construction period Money 5 % (3% Security Deposit + 2% Earnest Money) from each bill
- Contractor's address for serving the notice _____
- Persons of bodies corporate forming _____
- Partnership or Company _____

Address: _____

Tel No. _____ Fax No. _____ Mobile No. _____

Email Address: _____



INSTRUCTIONS TO TENDERS

- a) Advisor Planning & Development / Procurement, Jinnah Sindh Medical University, calls tenders for the " _____ FOR JINNAH SINDH MEDICAL UNIVERSITY" with the bill of quantities attached here to be submitted by or before 11:00 a.m on _____. Tenders cost will not be reimbursed for any cost of any kind whatsoever incurred in connection with the preparations and submission of their tenders.
- b) The tender for the each work should be in the sealed envelope bearing name of the work / contractor / firm clearly marked and addressed to Advisor Planning & Development / Procurement, Jinnah Sindh Medical University, Karachi.
- c) The tender may be delivered in person or sent by registered mail so as to reach on or before the date and time stated above. Any tender received after the stipulated time will not be considered regardless of the cause of delay.
- d) All tender are invited to the present for the opening of the tender in _____ at 11:30 Noon. The name of each tenderer and his total contract price only will be read aloud and recorded.
- e) Any tender/tenders without earnest money will not be entertained. Earnest money of the awarding firm may be return after successful completion of work. If the supplier fails to commence or complete the awarded work within the stipulated time his/her work order will be cancelled as per rule and earnest money shall also be forfeited.
- f) Detailed particulars of the work / works can be seen in the Planning Department on any working day during the office hours.
- g) Tender shall be made in the form supplied therefore, with all items and blanks properly filled in. all data and figures and the signature of persons signing the tender shall be in ink.

The completed BOQ should be without interlineations, alterations or erasures but if these are necessary to correct errors made by the tenderer, person(s) signing the tender shall initial them. Conditional tenders will not accepted.

- h) All unit prices filled in the schedule of quantities shall be firm. The unit prices against each item of work and estimate amount and all other data called for shall be given.
- i) All prices quoted shall be deemed to include all costs of performing the works, including labour, material, income tax, duties, octroi charges, royalties permit etc. and no claim whatsoever shall be accepted in case of escalation any or all prices entered in rate of bid.
- j) The actual sum to be paid to the contractor whose tender is accepted shall be determined by measuring the work actually done or supplying/repairing the actual number of items in accordance with the work order and valuing it at the rate or prices by the contractor in the tender.



- k) "Incase of discrepancy between the unit price and amount entered for any item in the schedule of quantities, the unit price will be taken as correct and the amount will be adjusted accordingly when the tender is being examined".
- l) 3% security deposit will be deducted from each bill on the paid amount of the contract, which will be returned after maintenance period of 03 months.
- m) The tender must be signed in each and every page by a person(s) authorized to do so.
- n) The site can be visited on any working day during the office hours.
- o) "Engineer" means the Advisor Planning & Development / Procurement of the University or any other Engineer appointed by him.
- p) The earnest money will be forfeited in case the contractor fails to commence the work within 10 days time after issue of work order or left the work incomplete after commencement and during execution.
- q) The Competent Authority reserve the right to reject any or all the tenders, increase or decrease the scope of work or divide item of work among bidders.
- r) That the Contractor shall be responsible to keep in good condition the premises of the University and shall not damage any property belonging to student of the University and incase of any loss damage caused by the contractors or its employee to any property of the compensate and or indemnify the university or the student as the case may be.

ADVISOR PLANNING & DEVELOPMENT / PROCUREMENT
Jinnah Sind Medical University NCES
KARACHI





**OFFICE OF THE PROJECT DEPARTMENT
JINNAH SINDH MEDICAL UNIVERSITY KARACHI.**

Estimate of Sewerage Work

Schedule "B"

Sr.#	Description	Qty	Unit	Rate	Amount
1	Excavation for pipe line in trenches and pits in soft rock by hammering and chiseling where blasting is not practicable or prohibited i/c trimming and dressing sides to true alignment and shape leveling of beds of trenches to correct level grade, cutting joint-holes and disposal of surplus earth within a one chain as directed by Engineer Incharge. Providing fence guards, lights, flags and temporary crossings for non vehicular traffic where ever required lift up to 5 ft (1.52m) and lead up to one chain (30.5m) S.No.2, P.No-60)	4910	0% Cft	10770/-	52,880/-
2	Providing and laying RCC Pipes & collars of Class 'A' and fixing in trench i.e cutting, fitting and jointing with maxphalt composition and cement mortar (1:1) i/c testing with water to a head of 4.5 meter or 15 ft. 12" dia (300 mm) S.No 2 (e) P.No 15 to 16	430	Rft	286/-	1,22,980/-
3	Constructing manhole or inspection chamber for the required diameter of circular sewer and 3'-6" (1067 mm) depth with walls of B.B in cement sand mortar 1:3 cement plastered 1:3 1/2" thick inside of walls and 1" (25 mm) thick over benching and channel i/c fixing C.I manhole cover with frame of clear opening 1-1/2' x 1-1/2' (457x457mm) of 1.75 cwt. (88.9 kg) embedded in plain C.C 1:2:4 and fixing 1" (25 mm) M.S Steps 6" (150 mm) wide projection 4" (102 mm) from the face of wall at 12" (305 mm) C/C duly painted etc. Complete (a) 4" to 12" dia 2'x2'x3'-6" (S.No (A) Page 46)	15	Each	14,748/-	2,21,230/-
4	Filling, Watering and ramming earth in flours with surplus earth from foundation lead up to 1 chain and lift up to 5 ft (S.No 21 Page 4) 0 % Cft 1512.50	3000	0% Cft	1512.5/-	4,537.5/-
5	Cement concrete brick or stone ballast 1 1/2" to 2" gauge (b) Ratio 1:4:8 S.No.4 (b) P.No.15	430	%Cft	9416.28/-	40,490/-
6	Cement Concrete plain including placing compacting, finishing 1:3:6 and curing complete. S.No.5 (h) P.No.16	215	%Cft	12595	27,079/-
7	P/F Porcelain Tile Floor 20"x20" over 2" cc Floor as Directed by the Engineer (Non Schedule Item) 250' x 2.5=625 Sft	625	P.Sft		
	Total				469,196.5/-

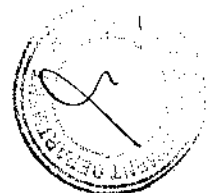



**JINNAH SINDH MEDICAL UNIVERSITY,
KARACHI**

BIDDING DOCUMENT FOR

**TENDER FOR FABRICATION, ERECTION OF STEEL
SHEDS FOR GENERATORS OF JINNAH SINDH
MEDICAL UNIVERSITY KARACHI.**

MARCH, 2014



Jinnah Sindh Medical University
Rafiqi H.J. Shaheed Road, Karachi. Postal Code# 75510
www.jsmu.edu.pk Tel: 99204776, 35223811-15 (Ext- 350) Fax # 99201372

BID DATA SHEET

**TENDER FOR FABRICATION, ERECTION OF STEEL SHEDS FOR
GENERATORS OF JINNAH SINDH MEDICAL UNIVERSITY KARACHI.**

MARCH, 2014

COST OF TENDER	Rs. 1,000/-
TENDER SELLING DATE	___ - ___ -2014 to ___ - ___ -2014
TENDER SUBMISSION DATE	___ - ___ -2014
TENDER SUBMISSION PLACE	Board Room, Adjacent V-C Office
TENDER SUBMISSION TIME	Up to 11:00 A.M
TENDER OPENING PLACE	Board Room, Adjacent V-C Office
TENDER OPENING DATE	___ - ___ -2014
TENDER OPENING TIME	11:30 A.M.

**Note: No tender will be accepted after closing the Tender box,
What so ever reason may be.**



**TENDER FOR FABRICATION, ERECTION OF STEEL
SHEDS FOR GENERATORS OF JINNAH SINDH
MEDICAL UNIVERSITY KARACHI.**

Summary

S.No.	Description	Amount
1.	Cost of Steel Structure Sheds (Non - Schedule)	
<i>Total Cost:</i>		
<i>Total Cost in Words:</i>		



To,

The Advisor Planning & Development / Procurement
Jinnah Sind Medical University,
Karachi.

SUBJECT: -

Having examined the instructions to the tenderers, drawings, conditions of contract (General Condition and the conditions of the particular application), and specifications, bill of quantities and having visited and inspected the site of the above named works. I/We the undersigned offer to carryout, complete the above works/supplies in conformity with the said instructions to tenders; condition of work order/contract, specifications, bill of quantities, for the following sums or such other sum as may be ascertained in accordance with said conditions. Rs. _____/- (Rupees

1. We undertake if my/our tender is accepted to commence the works within one week of recognized of the work order.
2. We agree to abide by this tender for a period of 60 days from the date of opening the sum and it shall remain binding upon us and may accepted at any time before the expiration of the said period of 60 days.
3. I/We understand that you are not bound to accept the lowest or any tender you may receive and you may reject any or all tenders without assigning any reason.

Signature of Contractor / Seal of Firm
Authorized representative of Firm



APPENDIX TO FORM OF TENDER

Tender published in:

Daily Aman
Daily Awami Awaz
Daily Express

Daily The News
Daily Evening Special
Daily Soghat

Tender Fee Rs. _____

Issue to Mr. / Masters _____

Deposited vide P.O. No. _____ Dated _____

Date Of Opening For The Tender _____

ADVISOR PLANNING & DEVELOPMENT / PROCUREMENT Jinnah Sind Medical University NCES KARACHI

- Earnest Money in shape of Pay order 2 % of the Bid Price
- Period of Commencement 07 Days after issuing of work order
- Time of Completion _____
- Amount of liquidated damages 0.1 % of the contract amount per day for the work remains un-commenced and uncompleted after due date up to maximum of 5% and after that termination of contract after 07 days notice
- Percentage of retention 3 % from each running bill
- Retention money retained during construction period Money 5 % (3% Security Deposit + 2% Earnest Money) from each bill
- Contractor's address for serving the notice _____
- Persons of bodies corporate forming _____
- Partnership or Company _____

Address: _____

Tel No. _____ Fax No. _____ Mobile No. _____

Email Address: _____

INSTRUCTIONS TO TENDERS

- a) Advisor Planning & Development / Procurement, Jinnah Sindh Medical University, calls tenders for the "_____ FOR JINNAH SINDH MEDICAL UNIVERSITY" with the bill of quantities attached here to be submitted by or before 11:00 a.m on _____. Tenders cost will not be reimbursed for any cost of any kind whatsoever incurred in connection with the preparations and submission of their tenders.
 - b) The tender for the each work should be in the sealed envelope bearing name of the work / contractor / firm clearly marked and addressed to Advisor Planning & Development / Procurement, Jinnah Sindh Medical University, Karachi.
 - c) The tender may be delivered in person or sent by registered mail so as to reach on or before the date and time stated above. Any tender received after the stipulated time will not be considered regardless of the cause of delay.
 - d) All tender are invited to the present for the opening of the tender in _____ at 11:30 Noon. The name of each tenderer and his total contract price only will be read aloud and recorded.
 - e) Any tender/tenders without earnest money will not be entertained. Earnest money of the awarding firm may be return after successful completion of work. If the supplier fails to commence or complete the awarded work within the stipulated time his/her work order will be cancelled as per rule and earnest money shall also be forfeited.
 - f) Detailed particulars of the work / works can be seen in the Planning Department on any working day during the office hours.
 - g) Tender shall be made in the form supplied therefore, with all items and blanks properly filled in, all data and figures and the signature of persons signing the tender shall be in ink.
- The completed BOQ should be without interlineations, alterations or erasures but if these are necessary to correct errors made by the tenderer, person(s) signing the tender shall initial them. Conditional tenders will not accepted.
- h) All unit prices filled in the schedule of quantities shall be firm. The unit prices against each item of work and estimate amount and all other data called for shall be given.
 - i) All prices quoted shall be deemed to include all costs of performing the works, including labour, material, income tax, duties, octroi charges, royalties permit etc. and no claim whatsoever shall be accepted in case of escalation any or all prices entered in rate of bid.
 - j) The actual sum to be paid to the contractor whose tender is accepted shall be determined by measuring the work actually done or supplying/repairing the actual number of items in accordance with the work order and valuing it at the rate or prices by the contractor in the tender.



- k) "Incase of discrepancy between the unit price and amount entered for any item in the schedule of quantities, the unit price will be taken as correct and the amount will be adjusted accordingly when the tender is being examined".
- l) 3 % security deposit will be deducted from each bill on the paid amount of the contract, which will be returned after maintenance period of 03 months.
- m) The tender must be signed in each and every page by a person(s) authorized to do so.
- n) The site can be visited on any working day during the office hours.
- o) "Engineer" means the Advisor Planning & Development / Procurement of the University or any other Engineer appointed by him.
- p) The earnest money will be forfeited in case the contractor fails to commence the work within 10 days time after issue of work order or left the work incomplete after commencement and during execution.
- q) The Competent Authority reserve the right to reject any or all the tenders, increase or decrease the scope of work or divide item of work among bidders.
- r) That the Contractor shall be responsible to keep in good condition the premises of the University and shall not damage any property belonging to student of the University and incase of any loss damage caused by the contractors or its employee to any property of the compensate and or indemnify the university or the student as the case may be.

ADVISOR PLANNING & DEVELOPMENT / PROCUREMENT
Jinnah Sind Medical University NCES
KARACHI





OFFICE OF THE PLANNING & DEVELOPMENT
DEPARTMENT
JINNAH SINDH MEDICAL UNIVERSITY KARACHI.

Estimate of Steel Fabrication / Erection for Generators Sheds

Schedule "B"

Sr.#	Description	Qty	Unit	Rate	Amount
1.	Providing and Fixing the steel structure Sheds, including fabrication, erection of steel (MS) pipes 2" dia for vertical support, purling as per drawing attached. Roof Panels of FIBRE SHEET / Aluzinc Coated Steel as instructed by the engineer. a) For Generator Adjacent to "Fatima Auditorium" Size: 15.5' x 10.5' = 162.75' b) For Generator Adjacent to "Mortuary" Size: 26.5' x 12.5' = 331.25' 23.5' x 12.5' = <u>293.75'</u> <u>625 Sft</u>	787.75	Sft.		



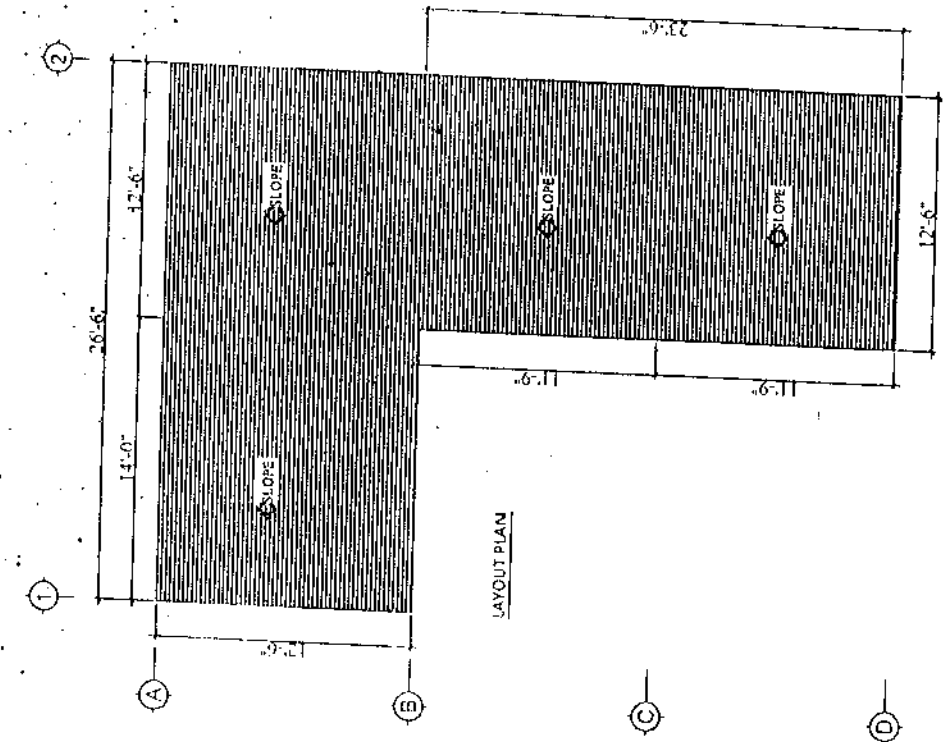

LAYOUT PLAN

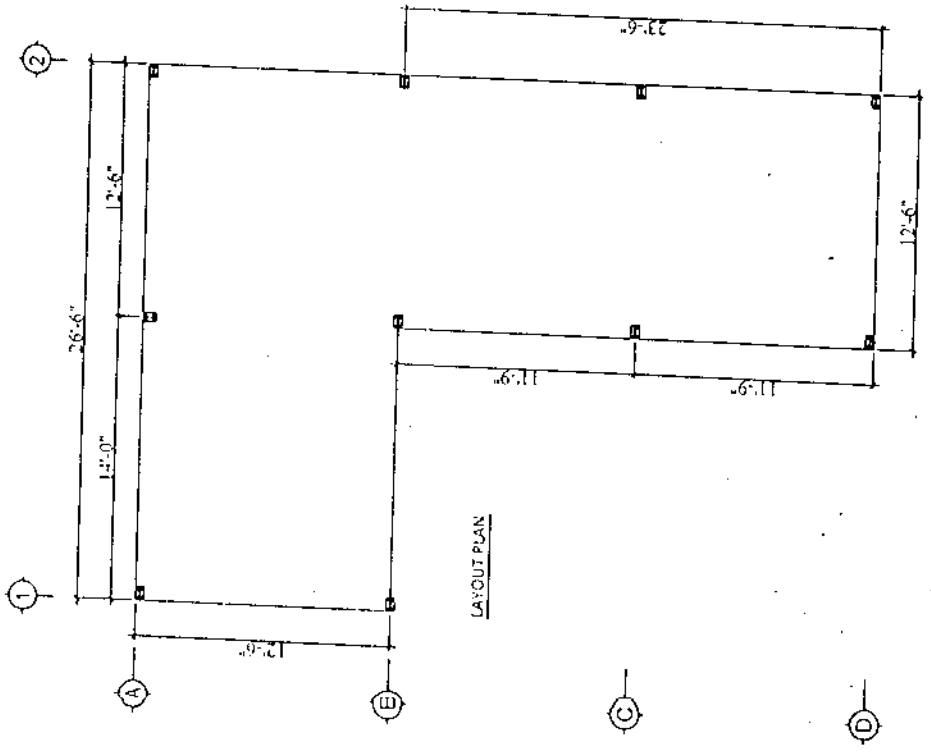

LAYOUT PLAN

APPROVED BY:	
REV.	0
TITLE	GEN. SHED PLAN
CLIENT	
PROJECT	GENERATOR SHED
DRAWN BY	
DRAWING NO.	
PD-AN	

ADJACENT: MORTUARY



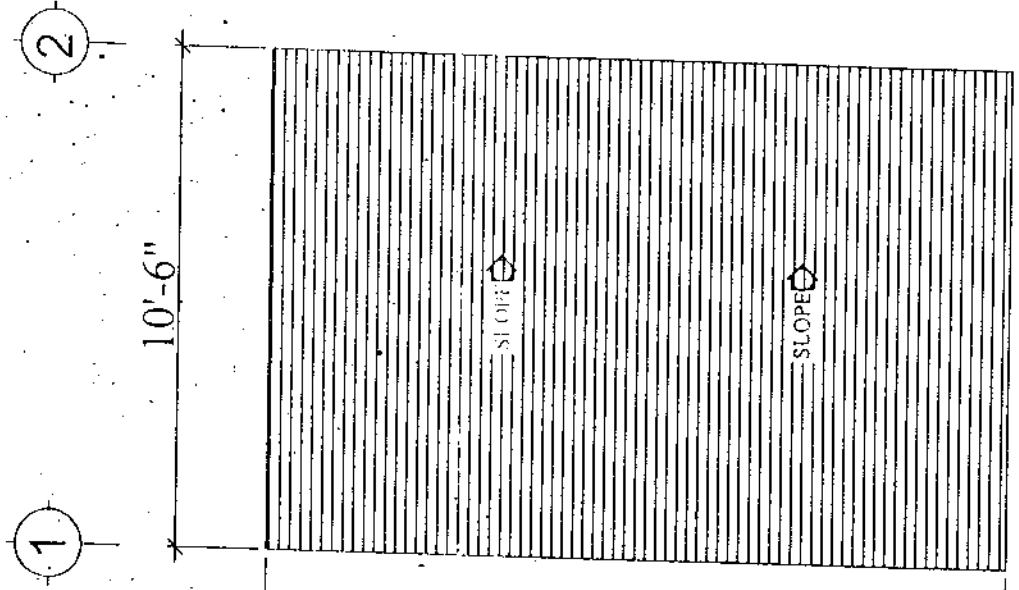

ROOF PLAN

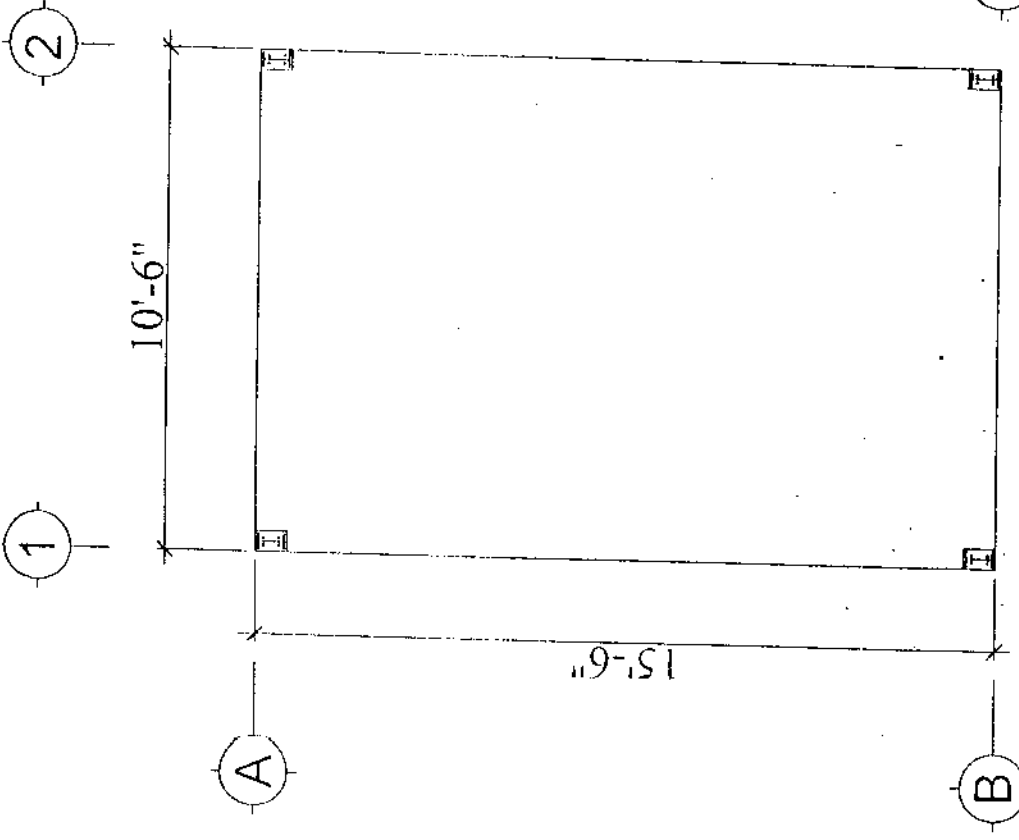

LAYOUT PLAN

APPROVED BY:		ISSUED FOR APPROVAL
REV.	DESCRIPTION	
TITLE	LAYOUT PLAN	
CLIENT		DRAWING NO.
PROJECT	GENERATOR SHED	PD-01
DRAWN BY	DATE	
ADJACENT: FATIMA		
AUDITORIUM		





JINNAH SINDH MEDICAL UNIVERSITY, KARACHI

BIDDING DOCUMENT FOR

**TENDER FOR CONSTRUCTION OF STUDENT MESS AT
BOYS HOSTEL JINNAH SINDH MEDICAL UNIVERSITY
KARACHI.**

FEBRUARY, 2014



Jinnah Sindh Medical University
Rafiqi H.J. Shaheed Road, Karachi. Postal Code# 75510
www.Jsmu.edu.pk Tel: 99204776, 35223811-15 (Ext- 350) Fax # 99201372

BID DATA SHEET

**TENDER FOR CONSTRUCTION OF STUDENTS MESS AT BOYS HOSTEL
JINNAH SINDH MEDICAL UNIVERSITY KARACHI**

Schedule-B

COST OF TENDER	Rs. 1,000/-
TENDER SELLING DATE	___ - ___ -2014 to ___ - ___ -2014
TENDER SUBMISSION DATE	___ - ___ -2014
TENDER SUBMISSION PLACE	Board Room, Adjacent V-C Office
TENDER SUBMISSION TIME	Up to 01:00 P.M
TENDER OPENING PLACE	Board Room, Adjacent V-C Office
TENDER OPENING DATE	___ - ___ -2014
TENDER OPENING TIME	01:30 P.M.

***Note: No tender will be accepted after closing the Tender box,
What so ever reason may be.***



To,

The Advisor Planning & Development / Procurement
Jinnah Sind Medical University,
Karachi.

SUBJECT:

Having examined the instructions to the tenderers, drawings, conditions of contract (General Condition and the conditions of the particular application), and specifications, bill of quantities and having visited and inspected the site of the above named works. I/We the undersigned offer to carryout, complete the above works/supplies in conformity with the said instructions to tenders; condition of work order/contract, specifications, bill of quantities, for the following sums or such other sum as may be ascertained in accordance with said conditions. Rs. _____/- (Rupees _____)

1. We undertake if my/our tender is accepted to commence the works within one week of recognized of the work order.
2. We agree to abide by this tender for a period of 60 days from the date of opening the sum and it shall remain binding upon us and may accepted at any time before the expiration of the said period of 60 days.
3. I/We understand that you are not bound to accept the lowest or any tender you may receive and you may reject any or all tenders without assigning any reason.

Signature of Contractor / Seal of Firm
Authorized representative of Firm



APPENDIX TO FORM OF TENDER

Tender published in:

Daily Aman
Daily Awami Awaz
Daily Express

Daily The News
Daily Evening Special
Daily Soghat

Tender Fee Rs. _____

Issue to Mr. / Masers _____

Deposited vide P.O. No. _____ Dated _____

Date Of Opening For The Tender _____

ADVISOR PLANNING & DEVELOPMENT / PROCUREMENT Jinnah Sind Medical University NCES KARACHI

- Earnest Money in shape of Pay order 2 % of the Bid Price
- Period of Commencement 07 Days after issuing of work order
- Time of Completion _____
- Amount of liquidated damages 0.1 % of the contract amount per day for the work remains un-commenced and uncompleted after due date up to maximum of 5% and after that termination of contract after 07 days notice
- Percentage of retention 3 % from each running bill
- Retention money retained during construction period Money 5 % (3% Security Deposit + 2% Earnest Money) from each bill
- Contractor's address for serving the notice _____
- Persons of bodies corporate forming _____
- Partnership or Company _____

Address: _____

Tel No. _____ Fax No. _____ Mobile No. _____

Email Address: _____



INSTRUCTIONS TO TENDERS

- a) Advisor Planning & Development / Procurement, Jinnah Sindh Medical University, calls tenders for the " _____ FOR JINNAH SINDH MEDICAL UNIVERSITY" with the bill of quantities attached here to be submitted by or before 11:00 a.m on _____. Tenders cost will not be reimbursed for any cost of any kind whatsoever incurred in connection with the preparations and submission of their tenders.
- b) The tender for the each work should be in the sealed envelope bearing name of the work / contractor / firm clearly marked and addressed to Advisor Planning & Development / Procurement, Jinnah Sindh Medical University, Karachi.
- c) The tender may be delivered in person or sent by registered mail so as to reach on or before the date and time stated above. Any tender received after the stipulated time will not be considered regardless of the cause of delay.
- d) All tender are invited to the present for the opening of the tender in _____ at 11:30 Noon. The name of each tenderer and his total contract price only will be read aloud and recorded.
- e) Any tender/tenders without earnest money will not be entertained. Earnest money of the awarding firm may be return after successful completion of work. If the supplier fails to commence or complete the awarded work within the stipulated time his/her work order will be cancelled as per rule and earnest money shall also be forfeited.
- f) Detailed particulars of the work / works can be seen in the Planning Department on any working day during the office hours.
- g) Tender shall be made in the form supplied therefore, with all items and blanks properly filled in. all data and figures and the signature of persons signing the tender shall be in ink.

The completed BOQ should be without interlineations, alterations or erasures but if these are necessary to correct errors made by the tenderer, person(s) signing the tender shall initial them. Conditional tenders will not accepted.
- h) All unit prices filled in the schedule of quantities shall be firm. The unit prices against each item of work and estimate amount and all other data called for shall be given.
- i) All prices quoted shall be deemed to include all costs of performing the works, including labour, material, income tax, duties, octroi charges, royalties permit etc. and no claim whatsoever shall be accepted in case of escalation any or all prices entered in rate of bid.
- j) The actual sum to be paid to the contractor whose tender is accepted shall be determined by measuring the work actually done or supplying/repairing the actual number of items in accordance with the work order and valuing it at the rate or prices by the contractor in the tender.



- k) "Incase of discrepancy between the unit price and amount entered for any item in the schedule of quantities, the unit price will be taken as correct and the amount will be adjusted accordingly when the tender is being examined".
- l) 3 % security deposit will be deducted from each bill on the paid amount of the contract, which will be returned after maintenance period of 03 months.
- m) The tender must be signed in each and every page by a person(s) authorized to do so.
- n) The site can be visited on any working day during the office hours.
- o) "Engincer" means the Advisor Planning & Development / Procurement of the University or any other Engineer appointed by him.
- p) The earnest money will be forfeited in case the contractor fails to commence the work within 10 days time after issue of work order or left the work incomplete after commencement and during execution.
- q) The Competent Authority reserve the right to reject any or all the tenders, increase or decrease the scope of work or divide item of work among bidders.
- r) That the Contractor shall be responsible to keep in good condition the premises of the University and shall not damage any property belonging to student of the University and incase of any loss damage caused by the contractors or its employee to any property of the compensate and or indemnify the university or the student as the case may be.

ADVISOR PLANNING & DEVELOPMENT / PROCUREMENT
Jinnah Sind Medical University NCES
KARACHI



Construction of Mess Boys Hostel of Sindh Medical College, Karachi

Summary

S/NO	DESCRIPTION	AMOUNT
1	Cost of Civil work	
2	Cost of Electrical Work	
Total Cost		
Total cost in words:-		



Construction of Mess for Boys Hostel of Sindh Medical College Karachi

Schedule - B

S/No	Description	Unit	Rate	Amount	
Schedule Item					
GROUND-FLOOR					
1	Excavation in foundation of Building Bridges and other structures including degbelling dressing refilling around structure with excavated earth watering and ramming lead up to 5 ft. In ordinary soil S.No 18 (B) P.e 04	372.00	0% Cf	3,176.25	1,182
2	Cement concrete brick or stone ballast 1-1/2" to 2" (a) Ratio 1:3:6 (S.I.No.4-a P:15)	378.00	%Cf	10,770.93	40,714
3	Reinforced cement concrete work including all labour and material except the cost of steel reinforcement and its labour for bending and binding which will be paid separately. This rate also includes all kinds of forms moulds: lifting shuttering curing rendering and finishing the exposed surface (including screening and washing of shingle.) (a) R.C work in roof slab, beams columns rafts, lintels and other structural members laid in situ or precast laid in position complete in all respects. Precast RCC				
A	RCC 1:2:4	12.50	P.Cf	309.78	3,872
4	Fabrication of mild steel reinforcement for cement concrete including cutting, bending, laying in position, making joints and fastenings including cost of binding wire (also includes removal of rust from bars.) S.No 8 (b) P.g 17 (b) Using Tor bars.	0.56	P.Cwt	5,001.70	2,791
5	Providing and laying 1 : 3 : 6 cement concrete solid block masonry wall Set in 1:6 Cement Sand Mortar in plinth and foundation including raking out joints and curing etc	139.50	%Cf	14,268.53	19,905
6	Damp Proof course with (cement sand and shingle concrete 1:2:4) including 2 coats of asphaltic mixture (b) 2" thick	45.00	% S.f	3,912.85	
7	Filling, watering and ramming earth in floors with surplus earth from foundation lead upto one chain and lift upto 5 feet S.No 21 P.g 4	124.00	-0% Cf	1,512.50	188



	Filling, watering and ramming earth under floor with new earth (Excavated for outside) lead upto one chain and lift upto 5 feet S.No 22 P.g 4	720.00	0% Cft	3,630.00	2,614
	Extra lead for every 50 ft additional lead or part thereof. (a) for earth work (soft ordinary hard and very hard) Schedule of Material	720.00	%CR	1,065.00	7,668
10	Providing and laying 1 : 3 : 6 cement concrete solid block masonry wall 6" and below in thickness set in 1: 6 cement mortar in ground floor Super- Structure including raking out joints & curring etc, complete. S.No 24 P.g 19	429.38	%CR	15,770.01	67,713
11	Fabrication of heavy steel work with angles, tees, flat iron, round iron and sheet iron for making trusses, girders lands etc including cutting tanks etc including cutting, drilling rivetting, handling assebling and fixing but excluding erection in position.	19.13	P.Cwt	4,928.49	94,282
12	Providing and laying single per layer of per Sft. Polythene sheet 0.13 mm thick for water proofing as per specification and instructions of Engineer incharge (S.No. 38 P.No.38)	576.00	P.Sft	10.70	6,163
13	Cement plaster 1: 4 upto 12' height S.No 11 (d) P.g 52 (d) 3/4" thick (only for block masonry)	1568.00	%Sft	3,191.76	50,047
14	P/F G.I. Frames / Chowkats of size 7"x2"4-1/2"x3" for doors using 20 gauge G.I. Sheet in/c welded hinges & fixing at site with necessary hold fasts. filling with cement sand slurry of ratio 1:6 & repairing the jambs. The cost also i/c all carriage tools & plants used in making and fixing. (S.I. No.29/P-93).	17.50	P.Rft	228.90	4,006
14	P/F in position door window and ventilators of first class deodar wood frames and 1-1/2" thick teak wood ply shutters of first class deodar wood skeleton (soild) stiled and ply wood stiled and rails core of partal wood and teak ply wood (3 ply) on both side i/c hold fasts hinges iron tower bolts handels and cleats with cord and one mortice lock and hook((S.NO.-51/P-64)	24.50	P.Sft	1,245.96	30,526
15	P/F With sunk iron screws wooden Architrave approved design/ shape/ having width not less than 2-1/2" inches as directed by engineer incarge (S.NO.60/P-66)	70.00	P.Rft	49.97	3,498



16	S/F in position iron/grills of 3/4" x 1/4" size flat iron of approved design i/c painting three coats etc complete (wt not be less than 3-7 lbs per sq: feet of finishing grills (S.NO.26/P-93) Window	44.00	P.Sft	180.50	7,942
17	Laying white marble flooring fine dressed on the surface without winding set in lime mortar 1:2 including rubbing and polishing of the joints. S.No 28.(a) P.g 43. (a) 3/4" thick flooring.	7.50	P.Sft	567.48	4,256
18	Preparing surface and Painting door and window any type three coats (S.NO. 4-C/P-68)	49.00	%Sft	2,352.60	1,153
19	Distemper 3 Coats (S.NO. 24/P-54)	97.00	%Sft	1,079.65	1,047
20	Preparing the surface and painting with matt finish i/c ribbing the surface with barhy (silicon carbide) rubbing brick) filling the voids with zink / chalk/ plaster of pairs mixture , applying first.coats premix making the surface smooth and then painting 3 coats with matt finish of approved make etc complete(new surface)(S.NO. 36/P-55) three coats	1566.00	%Sft	3,444.38	53,939
21	Painting guard bars, gates rion bars grating railing i/c standard braces (etc) similar open work any type three coats (S.NO. 4-d/P-68)	516.00	%Sft	1,418.34	7,319
22	Providing and laying 2"thick topping i/c surface finishing and dividing into pannels ratio 1:2:4 (S.NO. 16-C/P- 42) Over roof	576.00	%Sft	4,411.82	25,412
23	Reinforcement concret spout i/c fixing in position 2 1/2"x6"x5" (S.NO.14/P-18)	2.00	Each	261.25	523
					436,758

Non Schedule Item

S/No	Description	Qty	Unit	Rate	Amount
1					
2	S/F in position Aluminium channels framing for sliding window & ventilators of Alcop made with 5 mm thick tinted glass glazing (Belgium) and Aluminium fly screen i/c handels stoppers & locking arrangement etc complete (b) deluxe model (bronze) (R A)	44.00	P.sft		



3	Providing and fixing Porcelain tile floor 20" x 20" over 2" C.C floor as directed by Engineer (R A)	480.00	P.Sft	
4	Providing and fixing Porcelain tile floor 20" x 4" over 3/4" Cement mortar as directed by Engineer (R A)	61.00	PSft	
5	Providing laying first class cement tile roofing 12" x 12" x 2" with 1/2" cement plaster including 1:2 cement pointing under side of tile complete including curing etc (R A)	576.00	PSft	
			Non Schedule Items	-
			Schedule Items	436,758
Grand Total				



**Construction of Girls Hostel of Sindh Medical College
At P.E.C.H.S KARACHI.**

ELECTRIC

S.NO	ITEM OF WORK	QTY	RATE	UNIT	AMOUNT
	Part-(A) Schedule item				
1	Wiring for light or fan point with 3/.029 PVC insulated wire in 20mm (3/4")PVC conduit recessed in the wall or column as required. (S.No:124-P.15)	8	1130.00	P.Points	9,040.00
2	Wiring for plug point with 3/.029 PVC insulated wire in 20mm (3/4")PVC conduit recessed in the wall or column as required. (S.No:126-P.15)	2	985.00	P.pints	1,970.00
3	Providing & laying (Main or Sub Main) PVC insulated with size 2-7/.029 copper conductor in 3/4" dia PVC conduit in the wall or column as required (S.No-10/P-2)	20	222.00	P.mtrs	4,440.00
4	P/F circuit breaker 6,10,15,20,30,40,50 & 63amp SP(TB-5S) on prepared board as required. (S.No-203-P,31)	2	916.00	Each	1,832.00
Total Schedule Item Rs:					17,282.00
	Non schedule item				
1	P/F A.C one way S.P 5 Amps switch type on plastic board imported make surface type in the wall.	8		Each	
2	P/F flush type 2 point 5 Amps S.P plug socket switch and shoe unit on plastic board imported make surface type in the wall.	2		Each	
3	P/F 56" sweep ceiling fan in/c:blade rod, and canopy make by Pak-Royal and equal in/c:internal connection.	4		Each	
4	P/F fan dimmer fancy imported make with necessary connection (LQR) qty sam as item NO-5	4		Each	



5	P/F 1-40 watts tube light complete with 40-watts 4' long rod,chock,starter and putty with Philips components in/c: necessary electricconnection.	8		Each	
				Total Non- Schedule Item Rs Schedule Item	Total Rs: 17,282.00
Total Schedule & Non-Schedule item Rs:-					



CONSTRUCTION OF "STUDENT MESS"

LOCATION : B/W BOYS HOSTEL AND CHILDREN WARD

